THE WEATHER

Generally fair tonight and Thursday; light easterly to southerly winds.

THE LOWELL SUN

5 O'CLOCK

ESTABLISHED 1878 LOWELL MASS. WEDNESDAY AUGUST 4 1909 PRICE ONE CENT

McMANUS' PICNIC

4000 Children Attended the Outing Today

Constable John McManus is king today, and his subjects are as loyal as they are legion. He moved on Mountain Rock, 4000 strong, this forenoon, and Mountain Rock was capitulated.

This is the day of McManus' picnic, and even the birds in the trees are sitting up and taking notice. Twenty-four carloads of rollicking, frollicking children left Merrimack square this morning bound for Mountain Rock. The cars were loaded to the limit and every car carried twice as many passengers as the seats would accommodate.

Once at Mountain Rock the light-hearted little ones, boys and girls, took to the grove, and every moving thing had to take a back seat. Hundreds of the boys went to the lake and before Mr. McManus or the police officers knew what was going on six or eight of the lads were swimming hard for the other shore. They swam over and back and when they landed again on Mountain Rock side Police Officer Henry Quinn warned them that if they attempted another swim like that he would arrest them and send them to the police station.

One of the lads was taken with cramps just as he arrived at the Mountain Rock side on the return trip. Had he been attacked any considerable distance from the shore it would have been all off with him. Officer Quinn's threat to arrest them if they attempted a long swim had the desired effect and the boys contented themselves at a safe distance from shore.

"Something to eat" was the only noise that could pull the children away from the lake and grove, and their rush for the scene of the lunch which was served on the ball grounds was a sight not soon to be forgotten. It was a case of the survival of the fittest, but when they arrived the weaker ones were given first place.

There were seven police officers to keep them in place, Officers Quinn, Rourke, Sullivan, Dooley, Gennell, Maloney and Hughes. Five of the officers were engaged by Mr. McManus and the other two were sent by the police board. The fact that the fence has been removed from the back and side of the ball grounds gave the boys a splendid opportunity to ring in for a second package, but they were pretty closely watched, and only a few of them succeeded in running the gauntlet a second time.

McManus, in conversation with the Sun reporter, said: "It's the biggest picnic I ever ran and I never saw a more perfect day. I have 4500 sandwiches, 75 gallons of milk, 75 gallons of coffee and 250 gallons of iced lemonade. Each package contains a ham sandwich, a piece of pie and a doughnut, and every childe will get a package and I presume some of them will ring for more than one."

JOHN McMANUS.

The picnic is not without its music. The Lowell Cadet band was right there with the "proper noise", and the members of the band performed yeoman service in helping the "kids" to packages. When the band boys didn't have anything else to do they played ball.

Everybody had a bang-up good time, and when the picnickers got ready to come home they made the welkin ring with three cheers and a tiger for John McManus.

FUNERALS

COREY—The funeral of Mrs. Delia M. Corey, who died at Franklin, N. H., Aug. 1, took place yesterday afternoon from the Edson cemetery chapel. The services were conducted by Rev. Dr. Bartlett, formerly pastor of the Kirk Street Congregational church. The bearers were relatives of the deceased. Burial was in the family lot in the Edson cemetery in charge of Undertaker Geo. W. Healey.

ALEXOPOULOS—Nicholas Alexopoulos, aged 5 months, died this morning at the home of his parents, 102 Jefferson street. Services were held in Holy Trinity church at 11 o'clock by Rev. Dinopolon. Burial was in the Edson cemetery. C. H. Molloy & Sons had charge.

CUNHA—The funeral of Joseph Cunha, child of Joseph and Maria Cunha, took place yesterday afternoon at 3.30 o'clock from the family residence, 532 Central street. Services were held in St. Anthony's church at 4 o'clock, Rev. J. V. Rosa officiating. Burial was in the Catholic cemetery. Interment was under the direction of Undertaker T. J. McDermott.

DEATHS

LYMAN—Miss Mildred C. Lyman died yesterday morning at 51 Kearsarge street, Dracut, at the age of 16 years and 10 months. She was the daughter of Alfred F. and Hannah B. Lyman. The body was sent to Clinton for burial by J. A. Weinbeck.

MOCHRIE—Mrs. Christina Mochrie, widow of the late William Mochrie, died at the City hospital last night, aged 75 years. The body was removed to the rooms of Undertaker Weinbeck.

THE POWER INVISIBLE

Although electricity is invisible, no other power is under such perfect control. No delay in starting, none in stopping an electric motor. Therefore, to shut down whenever the power is not in use, is simplicity itself. Any other power is wasteful.

The Lowell Electric Light Corp.

50 CENTRAL STREET

Hallet & Davis Piano Co.

LOWELL BRANCH, 128 MERRIMACK ST., UP 1 FLIGHT

For seventy years to pronounce a piano as musically faultless, to bestow the highest praise, it has merely been necessary to say

"IT'S A HALLET & DAVIS.

139 medals of honor have been awarded these pianos. No piano made is superior in tone quality, evenness of scale and durability of construction, and there is no piano so good sold at such a low price.

HALLET & DAVIS

STYLE B.

Illustration shows Style B. One of the most popular sellers.

REGULAR OFFICIAL PRICE - $350

LIQUOR HEARING

Of Merrimac House Postponed

The hearing of the complaints against Peter H. Cooney and Herman Dragon, licensees of the Merrimac hotel, that they either personally or by their servants sold liquor to persons other than guests on the Lord's day and also that they sold intoxicating liquors to intoxicated persons on divers days, which was to have been held before the board of police this morning, was postponed till Aug. 17th, owing to the unavoidable absence of one of the licensees, Mr. Cooney.

The board met at 10 o'clock in the court of the second sessions, and John J. Hogan, counsel for the licensees, stated to the board that he would ask for a continuance inasmuch as Mrs. Cooney, wife of one of the licensees, who had been suffering from internal hemorrhages, had a hemorrhage yesterday and that a telegram caused Mr. Cooney to hurry to the bedside of his wife at Quincy, Mass., where she has been for the past few days.

Dr. William Collins, who has been attending Mrs. Cooney, corroborated the statement made by Mr. Hogan relative to Mrs. Cooney's illness.

In discussing the continuance Mr. Hogan stated that he had made arrangements to spend next week with his family at the beach and would consider it a favor if the matter could go over for a couple of weeks.

Messrs. Harris and Burns favored the continuance because of Mrs. Cooney's illness, but Mr. MacBrayne favored a speedy hearing.

The law relative to "giving the licensee a reasonable opportunity to be heard" was discussed at some length, and finally it was voted to continue the hearing until 2.30 p. m. Tuesday, Aug. 17.

ST. DOMINIC'S DAY

Was Observed at St. Michael's Convent

Today is the feast of St. Dominic, patronal feast of the Dominican orders of friars and nuns and is being observed the world over at all the houses of the order. At St. Michael's convent this morning mass was sung in the convent chapel by Rev. Fr. Mullin, for the nuns, and this afternoon at 5, benediction will be given by Rev. Fr. Shaw. At the convent of St. Catherine of Sienna, the mother house of the Dominican order of nuns, the annual reception of the habit and the profession of novices took place this morning with impressive ceremony.

The election of a new mother superior recently took place at the mother house in Kentucky and the new mother is Very Rev. Mother Mary Aquin, a native of Louisville, Ky., and a member of the order for many years.

CHIEF HOSMER

ATTENDING MEETING OF RELIEF ASSOCIATION

Chief E. S. Hosmer, of the fire department, is attending the meeting of the commissioners of the Massachusetts Firemen's Relief Fund in Boston today, he being one of the commissioners. The money for this fund, $15,000, is appropriated annually by the state and distributed to the widows and orphans of firemen who suffered injury or death while in the performance of their duty.

FUNERAL NOTICES

McKIERNAN—The funeral of Mrs. Bridget Gaffney McKiernan will take place at 8.15 Thursday morning from her late home, 169 Warren court, off Church street. Requiem mass at St. Peter's church at 9 o'clock. Undertaker T. J. McDermott.

BASSLER—The funeral of Mrs. Margaret J. Bassler will take place Thursday morning at 8.30 from her late home, 124 High street. A funeral high mass will be celebrated in the Immaculate Conception church at 9 o'clock. Burial in the Catholic cemetery. C. H. Molloy & Sons in charge.

MATRIMONIAL

A very pretty wedding was held yesterday at the home of Mr. and Mrs. George Charles, 208 Pleasant street, when their son, James Hardie Charles, and Miss Helen Grace Scott were united in wedlock. The ceremony was performed by Rev. C. E. Fisher at his home in Wilder street shortly before noon hour. Miss Grace Hunnewell was bridemaid and the bridegroom was attended by his brother, Thomas H. Charles. Miss Mildred Hunnewell was flower girl and carried a basket of beautiful sweet peas with other flowers appropriate to the occasion. The bride looked charming in a pretty gown of white batiste, richly embroidered. She carried a bouquet of white carnations, while the bridemaid carried pink carnations. The happy young couple were congratulated by many friends on returning to their home where a wedding dinner was served by the Page company. They were the recipients of many costly and beautiful presents, among these being a gold watch, the gift of George T. Price. Mr. and Mrs. Charles will sail for Scotland in a few days, where they will visit the bride's mother at Edinburg and make a brief tour of the most celebrated places in that picturesque land. They will sail for this country on Sept. 17th and will be at home to their friends about the middle of October at 208 Pleasant street. They enter married life with the best wishes of a host of friends.

Miss Bernadette Germain, daughter of Mr. and Mrs. Pierre F. Germain of Cabot street, was married Monday to Dr. Andre Bigue of Proulxville, Que. The wedding took place at Ste. Genevieve, Que. A reception was given at the home of Mrs. Desquise after the ceremony, after which Dr. and Mrs. Bigue left on a wedding trip to Lowell and New York. They will be the guests of the bride's parents in this city for two weeks, and upon returning to Canada will make their home at Proulxville.

Guy Hollbrook, M. D. Residence, 116 Fort Hill ave. Telephone 1455-2.

UNIDENTIFIED DEAD

Movement Afoot For the Preservation of Unknown Bodies

Medical Examiner Meigs Would Have a Public Morgue Like Boston — 3 Unknown Bodies Buried Here Since February

The fact that within three months the bodies of three unidentified men have been placed in the Potter's field, their graves marked by the simple word "Unknown," has led to a discussion as to what can be done to bring about the identification in such cases.

Medical Examiner Meigs, who comes in contact with all such cases, is a firm believer that something more should be done in order that the identification of bodies may be brought about, and it is understood that he will bring the matter before the proper authorities as soon as possible. At present the undertaker receiving an unknown body, and practically all are tragic deaths, either suicide or accident, keeps the body as long as sanitary conditions permit and then buries it. The length of time that a body may be kept at the undertaker's depends entirely on circumstances. For instance, the body of the unknown killed by the cars at the Bleachery on Saturday morning was intered this afternoon by Undertaker Finnegan. Sometimes conditions are such that the body cannot be kept over 24 hours.

In Boston, at the North Grove street morgue, there is a receptacle for unidentified bodies in which they are packed away in a tremendous quantity of ice and kept for months before their interment, in order to bring about their identification, if possible, and either the city or county provides an appropriation to maintain this feature of the morgue. This system is in vogue in all of the larger cities, and it is Dr. Meigs' idea to have some similar place in this city. There is not a public morgue in this city. The so-called morgues of this city are but a part of the establishments of local undertakers, while in Boston the morgue is directly under the control of the medical examiner and is public property.

On February 27 an unknown man, evidently a Pole, hanged himself at 74 East Merrimack street, and the remains were interred without identification.

On June 25, the badly decomposed body of a man was found in the Hamilton canal and was interred without identification. On Saturday an unknown man was killed at the Bleachery station and the remains were interred this afternoon without identification.

The Sun yesterday called attention to the fact that James Pettigrew, the well known machinist had been missing from his home since June 25 and since then some people have expressed the opinion that he might be the man whose body was taken from the canal. Their descriptions, however, do not tally closely. Mr. Pettigrew weighed considerably over 200 pounds and some years ago was an all round athlete of more than local fame. The description of him given to the police was as follows: About 43 years of age, light complexion, smooth faced, height 5 feet 11 inches; weight 225 pounds. The description of the man taken from the canal was as follows: Weight about 180 pounds, dark hair, reddish mustache, no coat, black low shoes, white negligee shirt, had two fingers off left hand, had silver watch in pocket. While the description of Mr. Pettigrew states that he was smooth faced, his pictures show him wearing a mustache.

The description of the man buried today is particularly complete and yet none has identified him. It is as follows:

The body was that of a man between 40 and 45 years of age, five feet, six inches in height, of light complexion with pointed chin, gray eyes, high forehead, inclined to baldness with dark brown hair slightly tinged with gray, and dark brown mustache. There were three teeth missing from the upper set and only one tooth in the lower. The body will weigh about 160 pounds and is clothed in heavy fleeced lined underwear, black pants striped with gray, with blue overalls rolled up almost to the knees, black vest, white negligee shirt with black and blue pencil stripes, double breasted blue coat, gray socks and blucher brogans cut at the top, a blue slouch hat, 7½, size 9 shoes and an old fashioned belt around the waist. In the clothing were a couple of combs, a lead pencil and some gauze and cotton. The man is supposed to have been an employe of a foundry or a fireman in a mill.

TODAY'S OUTINGS

Many Parties Out for Day's Pleasure

A number of Lowell people enjoyed the excursion to Nantasket beach today under the auspices of the Boston & Northern. The trip from Lowell to Boston and return is made by trolley while from Boston to the beach the trip is made by sea.

Outing at Canobie Lake

The children of St. Louis' parish are enjoying an outing at Canobie Lake park today. Rev. Fr. Jacques, pastor of the church, was with the children and a well arranged program of sports and other forms of entertainment was carried out during the day.

Chelmsford Grange

Chelmsford Grange members are picnicking at Canobie Lake park today.

Orphans' Outing

The children of the French-American orphanage in Pawtucket street had a very enjoyable time at the residence of A. Bouchard in Dracut Centre today. A special electric car took the little ones from the orphanage to the scene of the picnic and besides the different forms of amusement which were laid out for the children an excellent dinner was served. The return trip will be made early in the evening.

COTTON FUTURES

NEW YORK, Aug. 4.—Cotton futures opened steady. August 12.25; September 12.23; October 12.55; November 12.55 asked; December 12.52; January 12.51; February —; March 12.53; April —; May 12.54; June 12.54 asked.

INTEREST BEGINS SATURDAY, AUG. 7

—AT—

THE CENTRAL SAVINGS BANK

58 CENTRAL STREET

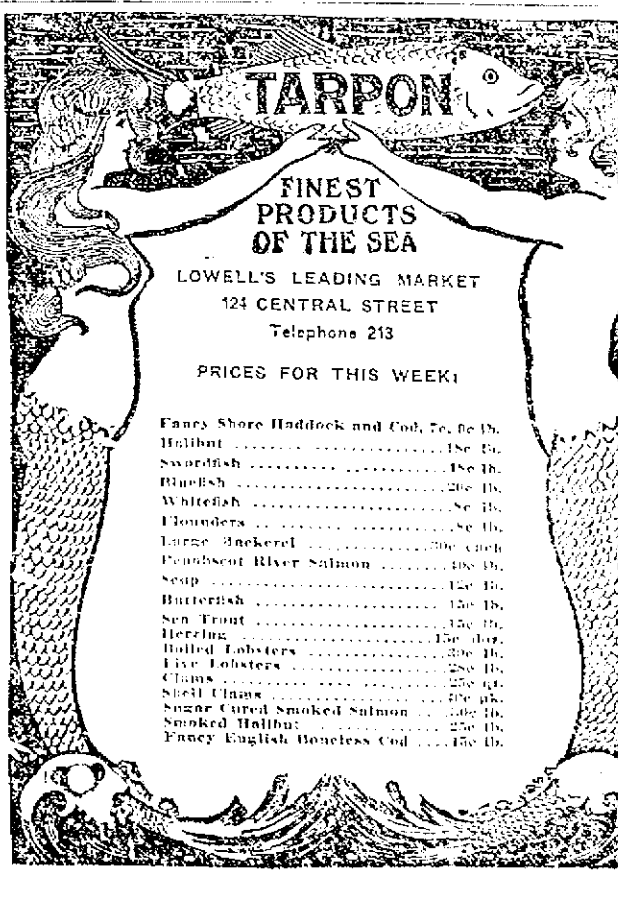

TARPON

FINEST PRODUCTS OF THE SEA

LOWELL'S LEADING MARKET

124 CENTRAL STREET

Telephone 213

PRICES FOR THIS WEEK:

Fancy Shore Haddock and Cod	7c, 8c lb.
Halibut	18c lb.
Swordfish	18c lb.
Bluefish	20c lb.
Whitefish	8c lb.
Flounders	8c lb.
Large Mackerel	20c each
Penobscot River Salmon	40c lb.
Scup	12c lb.
Butterfish	15c lb.
Sea Trout	15c lb.
Herring	15c doz.
Boiled Lobsters	30c lb.
Live Lobsters	28c lb.
Clams	25c qt.
Shell Clams	30c pk.
Sugar Cured Smoked Salmon	30c lb.
Smoked Halibut	25c lb.
Fancy English Boneless Cod	15c lb.

TO HOLD MARATHON

Governors of Auto Race Drop Boat Race

The board of governors of the Lowell Automobile club plans to hold a big marathon race and other athletic events with national stars entered on Thursday of carnival week instead of the motor boat races on the river. While it was the original intention to hold a water carnival on Thursday there were many difficulties with which the management would have to contend with and inasmuch as "marathoning" is one of the sports of the hour it was felt that a monster athletic event would appeal more to the public than would the water sports.

At the conclusion of the hearing at city hall last night Messrs. Heinze and McKenna made a hurried trip to Boston in an automobile where they conferred with Charles White of New York, one of the leading managers of big athletic events in the country. White is the man who manages such men as Hayes, Flanagan and Sheridan and in fact all of the big athletes rely on him to a considerable extent on securing dates.

Mr. White is a personal friend of Humphrey O'Sullivan, who was the means of bringing him on to Boston to confer with the local officials, and he said last night that the plan looks very good.

He came to this city with Mr. Heinze late last night, and will look the ground over and decide just what the events will be. An announcement will be made later in the day as to the result of his work, but it is practically a settled thing that something big will be done along that line.

IN POLICE COURT

Fine of $50 Imposed for Illegal Keeping

The case of Frank Murphy, charged with illegally keeping and selling liquor at Mud pond, was brought up before Judge Pickman in police court this morning. Murphy through his counsel, Thomas J. Enright, pleaded guilty. In the case of illegal keeping a fine of $50 was imposed while the case of illegal selling was placed on file.

Sent to Sherborn

Ida Caron, about 22 years old, pleaded guilty to being a vagabond. The court was informed that the girl belonged in Nashua, N. H., but of late had been at the woman's reformatory at Sherborn, having been sent to that institution after being found guilty of being a vagabond. She was released from Sherborn three weeks ago and since that time has been sleeping in doorways and any place that offered itself. Judge Pickman ordered her to be returned to Sherborn.

Drunken Offenders

James Moan and Thomas Carroll, charged with drunkenness, were sentenced to the state farm at Bridgewater.

William C. Ausman, Joseph Lamontagne and James McCoy were ordered to pay fines of $6 each. There were three $2 drunks.

Michael McGee, drunk, was sentenced to thirty days in jail.

PERSONALS

Miss Lillian May Brault has returned to her linotype in The Sun office after a delightful vacation spent at Byfield and Juniper Point.

Mrs. P. Clancy, formerly of this city, but now of Ahuber, Pa., with her son, Master Harold, is resting at the home of Mr. and Mrs. John Morrison of 181 East Merrimack street.

Miss Mary A. Anderson, stenographer at the N. E. T. & T. Co., and Miss Alice Mahan, clerk at the A. G. Pollard Co. store, are spending their vacation at Hampton beach.

Miss Mamie Conners of Adams street will spend the next two weeks' visiting at Lynn and Revere beaches.

Mr. and Mrs. George Sparks and their niece, Miss Lillian Dunn of Dracut, are at Marion cottage, Hampton beach.

LAWSON WON RACE

SALT LAKE CITY, Utah, Aug. 4.—The first of the series of championship bicycle races, the ten mile open professional lap race, was won by Iver Lawson last night, who cut the record made by McFarland from 21.26 4-5 to 20.55 3-5. The amateur two mile handicap record was reduced from 2.53 4-5 to 2.52 by Phil Wright.

BIG FOREST FIRE

Swept 30 Acres of Land in Tyngsboro

A lively forest fire broke out in the town of Tyngsboro yesterday afternoon and before it was placed under control it had burned over about 30 acres of land, destroyed about 300 cords of cut wood and a couple of acres of standing wood. The volunteer fire fighters of the town of Tyngsboro assisted by the chemical and a number of local firemen fought the flames for nearly six hours. The loss will be in the vicinity of $1000.

The fire was on land belonging to Prof. Paul and the timber which was destroyed was the property of Miss Martha Gage of this city. The land is situated to the west of Mud pond and extends to a point near what is known as the "back road," or Varnum avenue.

It was shortly after noon that the fire was discovered and immediately Samuel Lawrence, deputy forest warden of the town, collected a number of men together and started to battle with the flames. The fire continued to increase instead of diminishing and word was sent to Lowell and Chief Hosmer sent the Westford street chemical and a detachment of men to the scene.

At times the flames rose to a height of 30 feet in the air and owing to the density of the smoke and excessive heat the fire was a hard one to fight. About 5.30 the fire was under control.

DANIEL MURPHY

IN CRITICAL CONDITION AT ST. JOHN'S HOSPITAL

Daniel Murphy, who fell from a second story window of a house in Agawam street a week ago, shows but little signs of improvement at St. John's hospital, to which place he was taken immediately after the accident. His condition this afternoon was very critical. There is but slight chance of his recovery.

LOWELL INSTITUTION FOR SAVINGS · 18 SHATTUCK ST. ·

INCORPORATED 1829

THE OLD LOWELL SAVINGS BANK

INTEREST BEGINS AUGUST 7

Gilbride's

MERRIMACK & PALMER STREETS

John S. Bachman, Pres. Matthew Scott, Treas. John J. Burns, Sec'y.

Recompleted Stock Taking

TOMORROW MORNING all goods over six months old will be sold out at reduced prices. We make it a point to carry no goods over from one season to another, so be sure to come here Thursday for extraordinary values.

STRONG ARM TACTICS

Adopted by Mayor Brown Didn't Move the Aldermen

Mayor's Personal Drive Against Supt. Putnam Met a Rebuff—The Aldermen Refused to Reconsider Action on Employment Bureau—Abutters on Auto Race Track Remonstrated Against Closing the Roads—Money Was Voted for Wooden Bridge on Cabot Street

"Sit down, Ald. Connors," roared the mayor.

"I'll not sit down," said the alderman.

"Sit down or I'll have you ejected," said the mayor.

"Those are not parliamentary tactics," said the alderman.

"Sit down, I say," reiterated the mayor, and before the alderman sat down he told the mayor that he was conducting the meeting along peculiar lines and advised him to read a little of Cushing.

This little dialogue is an indication of what took place at the meeting of the board of aldermen last night. It was an adjourned meeting and the mayor presided. It was generally conceded that as a presiding officer he was a great big failure. The mayor tried the strong arm act on Ald. Connors, but the alderman wouldn't stand for it and accused him several times of being unfair.

The meeting proper was preceded by a hearing relative to setting aside certain streets for the automobile race. The hearing was a bit lively, two of the remonstrants insinuating that the affair was intended to benefit a few and that the city would not profit much. One man said, "It's regular hell up there when that race is going on. I expect that I will have to take my family and hike out to the country; 'far from the madding crowd.'"

Mayor Not Sustained

When the remonstrants had been heard the question was put and the board voted to set aside these streets within the city limits included in the automobile course. This was on petition of the Lowell Automobile club.

In the matter of removing the superintendent of streets, Newell F. Putnam, the mayor was slammed, the board voting unanimously not to sustain the mayor.

The appointment of John W. Stott as sealer of weights and measures was confirmed.

Automobile Track Hearing

It was 8.25 when the mayor called to order and declared the hearing open on the petition of the Lowell Automobile club. The club president and race promoter, John O. Heinze, spoke in support of the petition. He said that all the club desired had been embodied in the petition. He said the event had been planned to benefit everybody by benefiting the city. He allowed that the club's request was a fair one and he hoped it would be granted.

Dr. C. A. Hamblett was the first remonstrant to raise his voice. He wanted to know if he got a call how he was going to attend to it if he was wired in and the race going on. He lives at 495 Varnum avenue.

Mr. Heinze said that no man's business would be interfered with, and that all the club asked was the good will of the abutters.

The Hearing Closed

The hearing was declared closed at this point and the order was taken up for action.

Ald. Connors said he understood that the Lowell Automobile club was trying to prevent the rental of lots by owners of land along the course. He understood that the club would sell lots on the sidewalk. "I think it is only within reason that the abutters should get some recompense," said Mr. Connors.

Mr. Heinze—"There is absolutely no truth in the statement that the alderman refers to. We are duty bound to turn over $6500 to the city of Lowell; the amount appropriated by the city for the race and it must be understood that this race is for the benefit of the whole city of Lowell. We don't purpose to wire off the abutters. We will wire off only the speedway. The club is asking only what it believes to be fair."

Ald. Connors "Is it true, Mr. Heinze—"

The mayor—"Sit down, Mr. Connors, you're out of order."

No one will ever know, perhaps, what the alderman was going to say, but he couldn't understand why he should be ruled out of order. He got it, however, on the grounds that the mayor was green at the business.

Ald. Adams wanted to know what arrangements had been made for the fire apparatus during the race and Mr. Heinze said that satisfactory arrangements would be made.

Hearing Reopened

At this point Alderman Badger moved that the hearing be reopened as he understood there were remonstrants who wished to be heard. Alderman Connors seconded Alderman Badger's motion, and it became a vote.

The question was asked if the old Meadow road was to be closed and Mr. Heinze said it would be from 10 a. m. until the race was over. He said the races would be on Monday, Wednesday and Friday.

Eugene Shaw, a remonstrant, said: "Last year when the races were on at least 5000 people went over my property, and I want to know what provisions, if any, have been made to protect me this year."

Mr. Heinze—"There will be sufficient police protection. We will rectify and remedy a great many of the things of last year."

Mr. Shaw—"That's only a promise, and I want to go on record as being opposed to the race on Varnum avenue. I believe it's illegal, and I don't think you have any right to run them. The whole thing is a nuisance."

Dr. Hamblett—"I'm told they are going to charge people 25 cents for walking up Varnum avenue, and that doesn't sound good to me. I object to being hemmed in on my premises.

"You fellows go to the legislature and get permission to run these races, and what is there in it for the city when all is said and done? It's regular hell up there when these races are going on. I expect to have to take my whole family away in the country while that crazy race is on. It's a regular nuisance."

William Murphy objected to booths being built in front of his lot. He wanted the booths removed. He said that promises wouldn't go.

Alderman Connors said he didn't know why the rights of taxpayers should not be protected and he thought it was too bad that the manufacturers of automobiles and automobile appliances had not volunteered to pay part of the expense.

William Stapleford was opposed to the letting of any land in front of his property for parking purposes. He allowed that if the parking of automobiles was to bring in a big revenue the owners of property along the course ought to get a look-in.

Alderman Adams suggested the appointment of an arbitrating committee, and then came Mr. Heinze with a spirited statement. He said: "We are assuming a liability of $35,000. Where, if this didn't occur, if these races didn't take place would they get a cent for their land? We have opened the way for them, and the man who stands up and makes such a remark as was made by the first remonstrant is a disgrace to the city."

There were other remonstrants who objected to persons marching back and forth over their property.

The question finally came to a vote, and it was unanimously voted to set aside the streets named in the order.

Recess of Ten Minutes

A recess of ten minutes was taken, and then the board got down to business again. The question of a loan of $10,000 came before the board, and was defeated by a vote of four to three. Those voting for it were Aldermen Adams, Badger and Connors; against were Aldermen Dexter, Cheney, Stevens and Gray.

An order to print a jury list of 1912 names was adopted. The order appropriated $225 for the printing of the municipal register was adopted.

The appointment of John W. Stott as sealer of weights and measures was confirmed. Alderman Connors arose to take the mayor to task for holding this appointment up so long, but was stopped by the mayor, who swung the gavel with a vengeance. Mr. Connors went back to his seat under protest.

Connors and the Mayor

The mayor then read a communication from himself, in which he asked the aldermen to reconsider their action whereby they had rejected an ordinance to establish a free employment bureau.

Alderman Connors was right there with an objection. "In the first place," he said, "the matter is entirely within the jurisdiction of the state authori-

Continued to page five

PROMINENT FIGURES IN IRRIGATION CONGRESS; EFFECT OF IRRIGATION IN WESTERN TEXAS

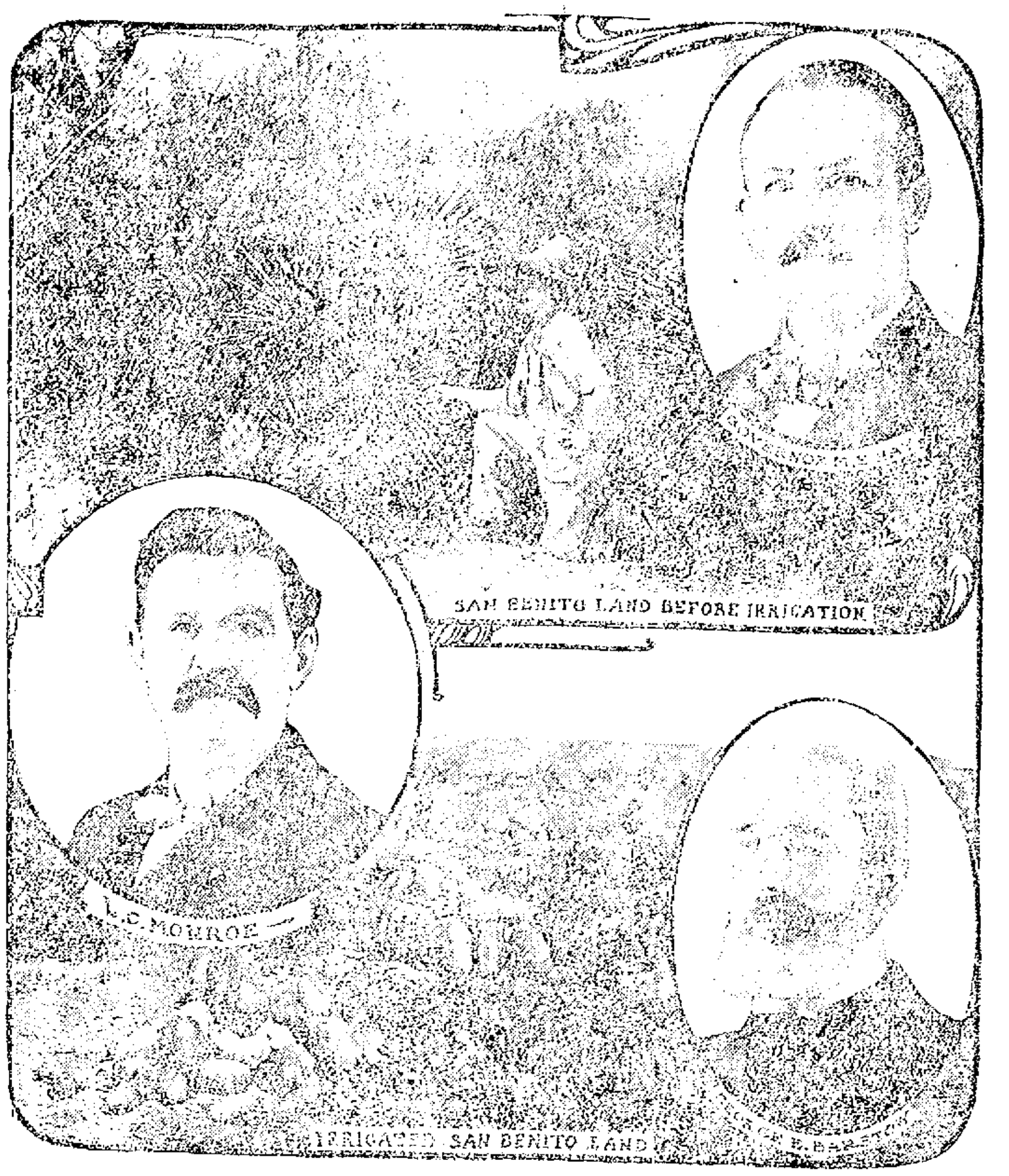

SPOKANE, Aug. 4.—Rochester, Chicago, Pueblo, St. Louis, San Francisco and Charleston are all sending delegations to the national irrigation congress at Spokane to try to capture the next meeting of that body. A statement sent out by George E. Barstow of Barstow, Tex., president of the congress, to governors of the various states announces that the meeting in Spokane Aug. 9 to 14 will be the largest, most important and most widely representative gathering in the history of the organization. Among the delegates will be farmers, orchardists and truck gardeners from Kansas, New Mexico, Oklahoma, Texas, Utah, Colorado, the Dakotas, Wyoming, Nebraska, Iowa, Arizona, Nevada, California, Montana, Idaho, Oregon, Washington, British Columbia and Alberta; also delegations from Missouri, Illinois, Michigan, Florida, South Carolina, Pennsylvania and New York. The delegates will include many eminent scientists. Striking instances of the importance of irrigation will be discussed by the congress. One of these is the transformation wrought in the San Benito country, in Texas, two pictures of which are here inset herewith. Levi G. Monroe, secretary of the Spokane chamber of commerce, will offer a resolution urging the federal government to create a bureau of colonization in the interest of home seekers. Gov. M. E. Hay will welcome the delegates.

LABOR CONFLICT

Shows Signs of Becoming More Acute

STOCKHOLM, Aug. 4.—The labor conflict in Sweden shows signs this morning of becoming more acute, but although the ranks of the strikers are considerably swelled the general strike called for today has not yet become entirely effective. The employes of the street car lines and the cab drivers stopped work this morning. The troops are protecting the gas works and the electric lighting plant. This step has incensed the workmen, whose leaders threaten to call out all the men unless the soldiers are withdrawn. The printers' union held a meeting this morning, but resolved to postpone for the present any decision in the matter of going on strike.

A corps of workmen, some thousand strong, is being organized with the object of maintaining order, and the people generally are arming themselves for self-protection. The gunshops of the city are denuded of revolvers and small arms. All the tourists have left Stockholm.

Although the railroad men have decided not to strike the government is guarding the tracks with troops, fearing attempts to blow up bridges or injure the roadway. Quantities of dynamite are reported to have mysteriously disappeared recently from the government stores.

BIG FOREST FIRES

Still Burning Briskly at East Falmouth

FALMOUTH, Mass., Aug. 4.—When the dense smoke which closely hugged the ground during the night lifted somewhat today, it was seen that the forest fire in the neighborhood of West Falmouth was still burning briskly. While the flames were apparently under control for the time being, it was evident that a freshening of the wind, which was blowing lightly from the eastward, would again drive them toward the village of West Falmouth. A large force of men continued the work of attempting to subdue the fire.

CARDINAL GIBBONS

DISCUSSES THE TOTAL ABSTINENCE QUESTION

CHICAGO, Aug. 4.—Cardinal Gibbons, head of the Catholic church in the United States and recognized as a hearty supporter of the cause of temperance, last evening declared that enforced total abstinence in Chicago and other large cities would be impracticable.

"I am heartily in sympathy with the total abstinence movement," he said. "It is a wide movement and I hope it will spread to the most remote corners of the nation. In the rural parts of the country and in the smaller towns and cities there is every sign that the agitation is getting a foothold which eventually must mean success and widespread prohibition.

"However much I am in favor of total abstinence, yet I feel that in the large cities such as Chicago it would prove impracticable and if laws providing for the revocation of licenses were enforced in these cities I fear the result would be the surreptitious sale of liquor."

SENT TO PRISON

Lieut. Aquilonoff Receives Punishment

SEBASTAPOL, Russia, August 4.—Lieut. Aquilonoff, who was in command of the Russian submarine Kambala, when this vessel was sunk off Sebastapol last June by collision with the battleship Rostislav with the loss of twenty members of her crew, has been sentenced to five years' penal servitude, the loss of all his rights, and degradation from his rank on a charge of embezzling naval funds. The indictment against the lieutenant was drawn before the foundering of the Kambala. The newspapers today accuse Aquilonoff intentionally of issuing of the order that resulted in the collision between the sub-marine and the battleship for the distinct purpose of hushing up the embezzlement charges.

BEAT HIS WIFE

GROOM 70 YEARS OLD PLACED UNDER ARREST

SACO, Me., Aug. 4.—Leonard Welch, aged 70, who was married last Friday to Mrs. Margaret Willson, aged 38, by Edwin Williams, a justice of the peace, was brought into court yesterday morning to answer to the charge of intoxication and of beating his wife.

He was found guilty of being drunk and was sentenced to 60 days in jail. For assaulting his wife he was fined $5 and costs, and, in default, 60 days in jail. City Marshal Beatty said yesterday afternoon he did not think Welch could pay his fine, and it looked as if the honeymoon would be interrupted for four months.

Mrs. Welch, who was in court, was suffering from a bad injury on her leg, inflicted by her husband during the assault Monday night at their newly furnished home on Water street. Both eyes were blackened. When the police arrived they found blood all over the front door. It was at first feared that Mrs. Welch was seriously injured.

THE CONFEREES

WASHINGTON, Aug. 4.—The conferees on the urgent deficiency appropriation bill, according to an understanding reached yesterday, will not increase the salaries of the judges of the new United States court of customs appeals from $7000 to $10,000.

The conferees took the position that inasmuch as the senate had been unwilling to fix the salaries of the judges [illegible] they would not [illegible] to the higher [illegible] they are in sympathy with the proposed advance.

The report, it is said, will be [illegible] before the senate [illegible] tomorrow at noon. There [illegible] items in dispute [illegible] for the vice president [illegible] which the house [illegible] to yesterday.

STORE CLOSED THURSDAY AT 12.30 P. M.

CHALIFOUX'S BARGAINLAND BASEMENT

Bargainland Needs No Further Introduction. People Have Discovered That There Is No Place Like It to Get What They Want at Economy Prices.

Bargainland Items

Children's Dresses

20 Dozen Children's Dresses, made of best quality chambrays, in blue, pink, tan and a few stripes; all in one lot; sizes 6 to 14 years.
Ransacked at 59c

15 Dozen Dresses, in blue or linen color chambrays, extra wide skirt and trimmed with fancy braid. These are excellent value at 75c.
Ransacked at 39c

Children's White Dresses, [illegible]
Ransacked at 29c

Wash Suits

Boys' Wash Suits, [illegible]
Ransacked at 19c

White Linen Knickerbocker Pants, sizes 6 to 15 years.
Ransacked at 19c

Boys' Wash Pants, all sizes.
Ransacked at 19c

Hosiery

Ladies' Silk Lisle Hose, in black, double heel and toe, high spliced.
Ransacked at 24c pair

Ladies' Black and Tan Lace Hose.
Ransacked at 12½c

Children's Socks, in blue, tan, white or pink, 4 to 6½.
Ransacked at 12½c

Boys' Black Hose, extra fine cord-ed, 2x1 rib. Ransacked at 10c

Neckwear

Dutch Collars, [illegible] with rows of fine lace and [illegible]
Ransacked at 10c

Belts

Wash Belts, in white and colors, embroidered or plain.
Ransacked at 10c

Ladies' Elastic Belts, in black, white, greys or brown, plain or fancy weave, with gilt or jet buckles.
Ransacked at 24c

Thursday Morning Specials

Swift's Pride Soap
2 1-2c a Bar
10 Bars for 25c.

Swift's Naphtha Soap
2 1-2c a Bar
10 Bars for 25c.

Swift's Snap Soap
2c a Bar
14 Bars for 25c.

Swift's Toilet Soap
2 1-2c a Cake
10 Cakes for 25c.

Notions

Darning Cotton, [illegible] 1c Spool
Pearl Buttons 1c Card
Darning Balls 4c Each
Talcum Powder 4c Box
Toilet Paper 5c Pkg.
Hooks and Eyes, [illegible] 2c Card
Black Silk, [illegible] 1½c Spool

Notions

Shoe or Clothes Brushes, 10c Each
Shaving Brushes 8c Each
1 Doz. Bone Hair Pins, 8c Box
Patent Leather Belts, 3c Each
Nail Brushes 2c Each
Collar Buttons 2c Card
Finishing Braid 4c Card
Shoe Ties 5c Pair

Bargainland Items

Corsets

Long Waist Corsets, in white only.
Ransacked at 39c pair

Handkerchiefs

100 Dozen Swiss Embroidered Handkerchiefs, in fancy border or hemstitched, 12½c, 15c and 25c value.
Ransacked at 8c

Men's White Hemstitched Handkerchiefs, in large size.
Ransacked at 3c

Men's Blue or Red Handkerchiefs.
Ransacked at 3c

Fancy Colored Handkerchiefs, [illegible]
Ransacked at 8c

Kimonas

Long Lawn Kimonas, [illegible]
Ransacked at 29c

Short Kimonas, [illegible]
Ransacked at 39c

Dressing Sacques, [illegible]
Ransacked at 47c

House Dresses

Ladies' 2-Piece House Dresses, in black and white figured lawn, extra full skirt with fold.
Ransacked at 95c

Ladies' 1-Piece Dress of chambray, in blue or grey stripe.
Ransacked at 95c

Ladies' Jumper Suits. Just a few in this lot to close out; mostly large sizes.
Ransacked at 79c

Underwear

Men's Balbriggan Shirts and Drawers, 25c value.
Ransacked at 19c

Boys' Balbriggan Shirts and Drawers, 25c value.
Ransacked at 15c

Negligee Shirts

Boys' Shirts, in black and white stripes, 25c value.
Ransacked at 15c

Boys' Negligee Shirts, in blue or brown stripes. Ransacked at 29c

K. OF C. CONVENTION

New England Members Favored in Committee Appointments

MOBILE, Ala., Aug. 4.—With cooling breezes from the gulf, the national council, Knights of Columbus, began its convention yesterday. At 8 o'clock the delegates paraded to the cathedral of the Immaculate Conception, where pontifical high mass was celebrated.

Archbishop John J. Glennon of St. Louis preached the sermon. The archbishop declared that all that is noble in southern aspiration finds in this ancient city its symbol and its habitation. The first parish canonically established in Mobile was in 1703, he said, and from that day onward there was ever here to be found a shrine wherein the Savior was worshipped and where priests served as His ministers.

The constitution of the United States, he said, is a guarantee of religious liberty, and the time has come when no set of men can array themselves against the religion of their fellow-citizens. The loyal American Catholic lifts above his country's standard and his heart devotion no symbol higher save that one alone that has given to America its constitution and to the world its civilization—the symbol of divinity.

He urged the knights to sustain every cause that is noble, placing citizenship above party, extending to all, irrespective of race or creed, the even-handed justice that they themselves demand.

Following mass the formal opening ceremonies began in Lyric theatre. On behalf of Mobile, Mayor Patrick B. Lyons welcomed the delegates, and in response Supreme Knight Edward L. Hearn made an address reviewing the progress of the order. He said in part:

"This is the 27th annual national council session of our order and the 10th annual session over which I have presided. The real southern greeting which welcomes us to this beautiful city assures us that we are in the home of our friends and that our visit here will be one long to be remembered.

"The most important work before the order at this time is the raising of the $500,000 for the purpose of establishing scholarships in the Catholic university of America.

"The committee having this matter in charge has gone about the work in an intelligent manner and has unbounded confidence in the ultimate success of the work, because of the generous manner in which the large majority of the members of the order have responded to the appeal.

Important Lecture Work

"I cannot allow this opportunity to pass without officially and personally expressing my appreciation of the kindness and consideration that has always been extended to me, as head of the order, by the papal delegate, Mgr. Falconio. He is interested in the work of the order. Appreciating its power for good, he has desired only to see it directed along safe and conservative lines.

"During the last year, several councils have engaged in a work that, in my judgment, is especially practical and meritorious. I refer to the work of Denver and Buffalo councils, and the success they made of their lectures to non-Catholics, the lecturer in each instance being Bishop Keane of Cheyenne, Wyo.

"The purpose of these lectures was to explain to the general public, without regard to creed or sect, the teachings of the Catholic church. For this kind of work I believe our order is especially equipped. The work of Catholic truth and Catholic education appeals particularly to the class of men that form the membership of the Knights of Columbus. To utilize the great resources of this order in the cause of Catholic education, and to raise its voice in the cause of Catholic truth is especially its mission.

"I earnestly request that the officers of state councils, as well as the officers of local councils, give this subject their particular attention.

"A large number of the councils the past year have engaged in the work of building homes. This is to be commended. Councils that have established these centers of social life in their communities are to be congratulated and their example emulated.

"In many states the order has done splendid work in having Oct. 12 announced as 'Columbus day' and established as a legal holiday. I would suggest that this work be pursued in all the other states until Columbus day has been established as a legal holiday in every state of the union.

Memorial to Columbus

"Through the appropriation of $100,000 for the purpose of erecting a memorial to Columbus in Washington, the national government has recognized, in a fitting manner, the work of Columbus. The dedication of this monument will present an opportunity for the Knights of Columbus to show what they represent in the social life of this country.

"The committee appointed two years ago to investigate and arrange for the final disposition of the $621,000 insurance funds on hand Dec. 31, 1901, have made some progress, and will make a report to the convention.

"It is with pride that I direct your attention to the financial condition of the order and its numerical strength.

"On April 21, 1899, when I assumed the office of supreme knight, the order was established in 16 states, the District of Columbia and the province of Quebec. There were 381 councils, with an insurance membership of 22,005 and an associate membership of 20,262, making the total membership 42,267. Now there are [illegible] councils and the order is established in every state and territory of the United States, every province of the Dominion of Canada, republic of Mexico, Philippine islands, isthmus of Panama, island of Cuba, Argentine Republic, South America, and councils are ready for institution in the islands of Porto Rico and Newfoundland.

"There is an insurance membership of 72,806, associate membership of 153,483 and total membership of 226,289.

"In New England by states the councils are divided up as follows: Massachusetts [illegible], Maine 18, New Hampshire 9, Rhode Island 20, Vermont 11, Connecticut 73.

Sound Fnancial Situation

"At the close of business June 30, 1909, the order had to the credit of its

Mortuary reserve fund	$2,663,625.1[illegible]
Death benefit fund	50,000.00
General fund	25,802.[illegible]
Fourth degree fund	1,768.45
Building account	[illegible]
San Francisco relief fund	[illegible]
Catholic university fund	14,[illegible]
Petty cash in badge supply dept.	[illegible]
Total	$2,763,243.25

"In ten years we have established 40 new jurisdictions, 1000 new councils, with a total net increase in membership of 184,022, and the assets of the organization have increased from $252,774.47 to $2,763,243.25.

"The total net increase in membership from June 30, 1908, to July 1, 1909, was 17,899 for the year, divided as follows: Net increase in insurance membership, 5088; net increase in associate membership, 12,811; total, 17,899.

"The management expense per capita of the order during the past year was .648. This compares favorably with the managing per capita cost of other societies.

"Certainly the past justifies our confidence in the future. I am confident that the work of the organization and development of the order will be carried on vigorously. Your board of directors has recently been petitioned by gentlemen from Sweden, England, Ireland, France, Italy and South America praying for the establishment of the order in their countries.

"While the order has been well organized through the North American continent, it will find a splendid field for its further activities in South America and many of the European Catholic laymen await the advent of an order whose members are drawn together not alone by the golden links of fraternity, but by the bonds of a common faith."

At 1 o'clock the business sessions of the convention opened at the Battle house.

New Englanders Fare Well

The delegates and visitors here from New England to the convention were up early yesterday morning. The trip from New Orleans to this city was made in special cars. There was a stop of two hours at Pass Christian, contributing materially to the enjoyment of the journey.

All the New England delegates participated in the religious and literary exercises that marked the opening of the convention. The addresses of Supreme Knight Edward L. Hearn, who is a member of Coeur de Leon council of South Framingham, who retires today, was received with much enthusiasm.

Massachusetts received a share of the honors in the appointments yesterday in the selection of William F. Riley of Bunker Hill council as secretary of the convention. Others from New England who received places were Joseph C. Pelletier of Boston, laws and constitution; William H. Gulliver of Portland, Daniel J. Sullivan of Fall River, John Haggerty of Nashua and James E. Reilly of Providence, credentials.

New Englanders free from convention duties enjoyed the entertainment features. Yesterday afternoon they went on a sight-seeing trip in automobiles about the city and last night the ladies attended a reception at the Battle house in their honor.

DEAD CALM

PREVENTED FURTHER SPREAD OF THE FOREST FIRE

FALMOUTH, August 4.—An almost dead calm last night prevented a further spread of the forest fires which during the day had threatened the village of West Falmouth and which had destroyed a great additional stretch of woodland. Over the great area covered by the fires of the past few days and throughout the lower end of Cape Cod there hung tonight a dense cloak of smoke. The absence of wind resulted in the almost impenetrable pall remaining close to the ground and it invaded homes throughout the section and made travel difficult.

In the event of a renewed upspringing of the wind from a dangerous direction the four hundred odd men who rallied today to fight the flames will again come forth.

LINCOLN CENTS

WERE DISTRIBUTED FROM THE SUB-TREASURY

BOSTON, Aug. 4.—The distribution of the new Lincoln cents was begun at the sub-treasury at 10 o'clock yesterday morning and a large crowd of men, women and children were on hand to get a portion of the issue. [illegible]

[illegible]

WELL, IT'S SO

Did you know that we [illegible] Did you know that we [illegible] than that used by 9-10ths of the [illegible]

HOWARD, The Druggist, 197 Central St.

[illegible]

TEXTILE NOTES

Interesting Items From Mill Centres

VERNON, Conn., Aug. 4.—The Ravine mills property has been sold by the First National Bank of Hartford to Paul Ackerly of Brooklyn, N. Y., formerly of Rockville, who will continue the operation of the mills as before, the making of cotton warps and twine. The water powers, engines and machinery are all in working order, and no overhauling or additional machinery is required. The only delay in starting will be due to repairs to the retaining wall of the highway bridge at the lower mill. This wall was badly damaged by the surface water after a storm some time ago and the town has not yet made the repairs necessary to permit approach to the lower mill from the highway.

NEW HOSIERY MILL

SWAMPSCOTT, Mass., Aug. 4.—The latest industry to be inaugurated in Swampscott is that of the Wilman Knitting Co., which first started manufacturing its product the latter part of last week, the factory being located on the Putnam estate off Cherry St., Upper Swampscott. The leading spirit in the new enterprise is Gilbert L. Putnam. The new concern is organized under the laws of Massachusetts, and will manufacture a line of men's fine grade hosiery of the latest patterns. When in full swing the plant will have a capacity of 75 dozen finished stockings each week. The company has adopted the title of "No-hol" as the trade name.

ADDITION TO PONEMAH MILLS

NORWICH, Conn., Aug. 3.—The Ponemah Mills company is to make a big addition to its mill at Taftville, by the addition of a weave shed, 670x200, which will be one story high with a basement. It will be of heavy mill construction with a saw-tooth roof and steel beams. The contract has been awarded to a Providence firm and the construction price will amount to about $227,000. It is understood that there will be two other large additions of separate buildings, erected near this new weave shed. This new building will be built on the property a short distance from the present mill and will be one of the largest weave sheds in this section, accommodating [illegible] looms. It is understood that all the weaving will be done in this shed, the [illegible] looms to be moved from the big mill to give room for the branching out of other departments. The weave shed will be run by electricity, there being four 250-horse-power motors to furnish the power.

GOV. HUGHES A GUEST

SEATTLE, Wash., Aug. 4.—Gov. Charles E. Hughes of New York was entertained at luncheon yesterday by the alumni of Cornell and Brown universities at the New York State building and last night he was the guest of honor at a stag dinner given by Samuel Hill. Gov. Hughes will leave by boat today for Vancouver.

COL. ROOSEVELT

Speaks of a New White Man's Land

NAIROBI, British East Africa, Aug. [illegible]

[illegible] them. But the settlers must be of the right type.

"I believe that one of the best feats performed by members of the white race in the last 10 years is the building of the Uganda railroad. I am convinced that this country has a great agricultural and industrial future, and it is the most attractive playground in the world. It most certainly presents excellent openings for capitalists and ample inducements should be offered them to come here. The home-maker and actual settler and not the speculator, should be encouraged in making this a white man's country.

"Remember that righteousness and our real ultimate self-interest demand that the blacks be treated justly. I have no patience with sentimentalists, and I think that sentimentality does more harm to individuals than brutality. Therefore, I believe in helping the missionary, of whatever creed, who is laboring sincerely and disinterestedly with practical good sense.

"It is natural that I should have a peculiar feeling for the settlers. They remind me of the men in our west with whom I work and in whose aspirations I so deeply sympathize."

In conclusion Mr. Roosevelt drew a comparison of the conditions as he had found them in British East Africa with those that confronted the pioneers of western America.

SOCIAL AND FRATERNAL

Garfield colony, United Order of Pilgrim Fathers, held its regular meeting last evening. The committee on entertaining the supreme governor, Edwin O. Foster of Salem, reported progress. This is to be held under the auspices of the three local colonies and it is proposed to invite the deputy and supervisor of each colony to be present.

If you want help at home or in your business, try The Sun "Want" column.

JELL-O
The Dainty Dessert
PREPARED INSTANTLY. Simply add boiling water, cool and serve. 10c. per package at all grocers. 7 flavors. Refuse all substitutes.

Dry Mops
At purse pleasing prices.
Polished Handle 60c
Unfinished Handle 45c
Nothing better for hard wood floors.
C. B. COBURN CO.
63 MARKET ST.

CERENA
Cures Constipation

It is a scientific combination of the most nourishing and healthful parts of cereal, fruit and vegetable. It contains no drugs nor chemicals. It is a food pleasant to eat and easy to assimilate. It stimulates the functions of stomach and bowels and produces a normal, healthy condition. It is rich in phosphates. It is a brain and nerve food. It is a body builder and vitalizer. It gives you energy and snap.

THE BEST GROCERS SELL IT.

Cerena can be obtained from the following grocers in Lowell and vicinity:

F. D. Munn & Son, 15 Bridge St.
W. H. Brown, 69-73 Gorham St.
C. H. Willis, 340 Westford St.
E. S. Fitzpatrick, 343 Westford St.
Lowell Cooperative Association, 106 Middlesex St.
J. Shaw, 32 Branch St.
H. H. Russell, 83 Branch St.
F. A. Tuttle, 329 Thorndike St.
H. W. Locke, 381 Bridge St.
Arthur Bros., 401 Bridge St.
W. S. Bynon, 519 Bridge St.
D. H. Sullivan & Co., 415 Middlesex St.
G. Kaban, 1021 Gorham St.
C. H. Wing, 145 Liberty St.
C. F. O'Neill, 439 Chelmsford St.
Wm. Wright, 368-370 Chelmsford St.
E. T. Adams, Chelmsford Centre.

O'Donnell Dry Goods Co.
THE STORE FOR QUALITY AND STYLE

Upwards of 1000 Sample Corners of
Scotch Lace and Nottingham Curtains
For a Thursday Sale, at a Fraction of Their Real Value
THE FIRST TIME IN OUR BUSINESS CAREER WE HAVE BEEN ABLE TO OFFER SUCH A LOT.

This purchase represents the entire sample line of the largest mill in the world on this class of merchandise and contains the samples carried on the road by their large corps of salesmen as well as those shown at their factory and New York office.

Some patterns may be matched up for one or two pairs and they run 1½ to 2 yards long and will be ideal for short windows.

The regular retail value varies from 95c to $3.00 a pair and they are sorted into three lots and will be offered for a Thursday sale as follows:

Lot 1--19c ea. | Lot 2--25c ea. | Lot 3--29c ea.

COUCH COVERS
Thursday $1.49 ea.
Roman Stripe Fabric, 60 inches wide with heavy fringe. All good patterns.

Women's 50c EMBROIDERED LISLE STOCKINGS
Thursday 29c pr.
Rosebud, Daisy and Floral patterns, all the fashionable colored silks, embroidered or black.

Odds and Ends In WOMEN'S SHIRT WAISTS
Thursday 39c each
Several Middy Waists, good showing of working waists, good chambray and muslin waists in broken assortment of colors.

GOOD QUALITY TOILET SOAP
Thursday 3c a cake
Warranted absolutely pure Witch Hazel, Tar Soap, Cold Cream, Glycerine, Oat Meal or Golden Palm Soap.

VIOLET TALCUM POWDER
Thursday 7c a box
A cooling and refreshing sanitary powder for softening the skin, for chapped hands, prickly heat, sunburn or a deodorant for excessive perspiration.

GILT COLLAR BUTTONS
5c a Dozen
Warranted one piece. Guaranteed for wear and will not break. Put up a dozen on a card, four different styles. Standard value 10c.

Women's Linen Suits, Muslin Dresses, Bathing Suits and Summer Wearing Apparel of Every Description Will Be Offered Thursday at Final Clearing Prices.

O'Donnell Dry Goods Co.

NERVES
LIFE TABLETS
160,000 People Praise Them

"'Nerves' have given me the best winter in 20 years."
"'Nerves,' have lifted me from the midnight of nervous despair."
"New life in a new body, I found in 'Nerves.'"
"My stomach, kidneys and liver were never better."
"Instead of 68, I feel as I did at 28."
"Your tablets are marvelous vitalizers."
"$1000 would not tempt me to part with what I gained from 'Nerves.'"
"They gave me good sleep, good digestion, and endurance I never knew before."
"I simply feel 30 years younger since taking 'Nerves.'"

The greatest nerve and blood tablets ever compounded. Rebuild the body from overwork, brain fag, excessive smoking. Contain no opiates, form no habit, have no reaction. Relieve nervous exhaustion, prostration and disorders of stomach, kidneys and liver. They increase appetite, digestion, assimilation, circulation and flood the body with new life. They make blood, healthy flesh and clear eyes. They induce sleep, quicken the brain, restore the nerves. They double one's power of endurance. They stop your taking cold.

THEY WARD OFF OLD AGE—GIVE A NEW BODY
Ask for Testimonial Circular
REGULAR DOLLAR BOX AT 89 CENTS, OUR STORES, OR BY MAIL. FALLS & BURKINSHAW, DRUGGISTS, LOWELL AND CHELMSFORD CENTRE. The above druggists will supply the trade.
THE EMERSON HOME CO., Roxbury Sta., Boston, Mass., Proprietors

HORNE COAL CO.
THE FINEST SELECTION OF COAL THEY HAVE HAD FOR SEVERAL YEARS. PRICES AS LOW AS THE LOWEST.
TEMPORARY QUARTERS
Nelson's 5c and 10c Store Near Elevator

Carroll Bros.
Plumbers, Steam Fitters and Sheet Metal Workers
36 MIDDLE ST. TELEPHONE 1650

SAWYER'S BUILDERS AND REPAIRERS
OF ALL KINDS OF VEHICLES
Special Departments
AUTO REPAIRS
VULCANIZING

LOWELL WON BOTH

Tail-Enders Took Double-Header From Lawrence Team

First Game Was a Pitchers' Battle, While the Second Proved a Hitting Game—"Jim" Warner Pitched for Lawrence Team

The Lowell team surprised and brought joy to the hearts of the fans at Glen Forest yesterday by winning a double header.

A large party of Lowell rooters was present and they loosened up and cheered lustily as the much-abused tail-enders showed real life. The opposing pitchers in the first game were two old benchmates, Bill Duval and Jim Warner. The latter was released by Lowell a few days ago and was immediately taken by Lawrence. Both did fine work, each side getting only two hits while Lowell won out on errors.

Neither side scored in the first or second. In the third, Warner passed Uniac; Huston attempted a sacrifice and Uniac was put out on second. Huston stole second. Venable knocked a fly to left which Catterson muffed and Huston scored. Fitzpatrick struck out.

For the next five innings both pitchers worked their best wonders and neither side scored. Lawrence attempted to make runs in the eighth by putting in Walsh to bat for Bellis and Ainsmith for Warner, but although Walsh hit a safety to right, Ainsmith flied to Fluharty and the side retired. Lowell got her second run in the ninth. Miller was in the box for Lawrence. He passed Fluharty, who went to second on a bunt from Danzig. A bad throw made Danzig safe. Howard bunted and should have been out but Miller threw wild over Massey's head and Fluharty scored. Wilkie hit a grounder to short and Danzig attempted to score, but was caught at home plate. Uniac hit safely to left, but was put out trying to steal second. Lawrence went down in order.

The score:

LOWELL

	ab	r	bh	po	a	e
Venable, 3b	4	0	0	2	2	0
Fitzpatrick, 2b	4	0	0	3	4	0
Fluharty, lf	3	1	0	2	0	0
Danzig, 1b	3	0	1	12	0	1
Howard, cf	2	0	0	2	0	0
Wilkie, ss	3	0	0	1	2	0
Uniac, rf	2	0	1	0	0	0
Huston, c	3	1	0	4	1	0
Duval, p	2	0	0	0	1	0
Totals	26	2	2	27	11	1

LAWRENCE

	ab	r	bh	po	a	e
Adler, ss	3	0	0	4	1	0
Catterson, lf	3	0	0	1	0	1
O'Brien, cf	3	0	0	1	0	0
Massey, 1b	3	0	1	6	2	0
Eason, rf	2	0	0	2	0	0
Foster, c	3	0	0	8	3	0
Jolly, 2b	3	0	0	1	0	0
Bellis, 3b	2	0	0	1	0	1
Walsh, 3b	1	0	1	0	0	1
Warner, p	2	0	0	0	3	0
Miller, p	0	0	0	0	0	0
Ainsmith, x	1	0	0	0	0	0
Totals	27	0	2	27	9	3

x—Batted for Warner in the 8th.

Lowell ....0 0 1 0 0 0 0 0 1—2

Sacrifice hits—Howard 2, Danzig, Catterson, Eason. Hits—Off Warner 1 in 8 innings; off Miller 1 in 1 inning. Stolen bases—Venable, Huston. Double plays—Fitzpatrick (unassisted); Massey and Jolly. Left on bases—Lowell 5; Lawrence 4. First base on balls—Off Duval 2; off Warner 2; off Miller 1. First base on errors—Lowell 3; Lawrence 1. Hit by pitcher—Wilkie. Struck out—By Duval 1; by Warner 7. Time—2.00. Umpire—Buckley.

Second Game

In the second game there was hitting and run getting galore and Lowell piled up 12 runs against 7 for the Lawrence team. Blanchard started in for Lowell but was batted hard and Ili Henry Labelle, the veteran, took his place and made good.

Lowell scored in the first inning, the run being made by Fitzpatrick who scored on a three-bagger from the big stick of Fluharty. Neither side scored in the second, but when Lowell began hitting 'em out in the third, everything looked dark to the Lawrence rooters. Blanchard drew a pass, and Venable sacrificed, sending him to second. Fitzpatrick hit safe as did Fluharty, but Blanchard was put out trying to get home. Danzig knocked a liner through Catterson scoring three, making the circuit of the bases himself. Howard flied to Eason. Score, 4—0.

Lawrence made five runs in the third, and the fans were yelling all over. Blanchard went bad suddenly, and it was heart-rending to see the Lawrence players hitting that sphere all over the field. Blanchard was taken out and "Ili Henry" Labelle substituted. "Ili Henry" had the goods and Lawrence was quickly retired. Wilkie knocked a safety in the fourth and scored on a grounder from Venable's bat, which went along the third base line. Busch, who was pitching for Lawrence, went [illegible] in the fifth, with the result that Lowell scored five runs and was taken out. Mayhohm, who was [illegible] pitched good ball around the ground and prepared to cover Lowell. [illegible] Lowell took early to Mayhohm's delivery and reaped five runs in the fifth. Score, 11—5. Each team got in two runs in the ninth.

LOWELL

	ab	r	bh	po	a	e
Venable, 3b	4	1	0	3	2	0
Fitzpatrick, 2b	5	2	2	0	1	0
Fluharty, lf	4	2	3	6	0	0
Danzig, 1b	3	3	2	8	0	0
Howard, cf	5	1	1	3	0	0
Wilkie, ss	3	2	0	0	0	1
Uniac, rf	3	1	0	2	0	0
Huston, c	5	1	2	5	0	0
Blanchard, p	0	0	0	0	0	0
Labelle, p	4	0	1	0	1	0
Totals	36	12	12	27	7	1

LAWRENCE

	ab	r	bh	po	a	e
Adler, ss	3	1	0	1	1	0
Catterson, lf	5	2	2	1	1	0
O'Brien, cf	5	2	2	3	0	0
Massey, 1b	4	0	0	9	1	2
Eason, rf	3	1	0	1	0	0
Ainsmith, c	5	0	3	8	1	0
Jolly, 2b	4	0	1	4	3	1
Wilson, 3b	3	0	0	0	0	1
Bellis, 3b	2	0	1	0	3	0
Busch, p	0	1	0	0	0	1
Mayhohm, p	2	0	0	0	2	1
Totals	36	7	9	27	16	5

Lowell ....1 0 3 1 5 0 0 0 2—12
Lawrence ....0 0 5 0 0 0 0 0 2—7

Two base hits—Venable, Labelle and O'Brien. Three base hits—Howard and Fluharty. Home runs—Catterson, Danzig. Hits—off Blanchard 2 in 2 1-3 innings; off Labelle 7 in 6 2-3 innings; off Busch 6 in 3 2-3 innings; off Mayhohm 6 in 5 1-3 innings. Sacrifice hits—Venable, Danzig, Uniac, Massey. Stolen bases—Fitzpatrick, Uniac, Adler, Wilkie 2. Double play—Catterson to Ainsmith. Left on bases—Lowell 6; Lawrence 9. First base on balls—Off Blanchard 3, off Labelle 2; off Busch 1, off Mayhohm 5. First base on errors—Lowell 3; Lawrence 1. Hit by pitcher—Eason. Struck out—By Blanchard 1, by Labelle 4; by Busch 2; by Mayhohm 2. Passed balls—Ainsmith 2. Time—2.27. Umpire—Buckley.

STRONGEST
AMMONIA
10c Pint

One pint of this Ammonia can be diluted with water and make three pints equal in strength to ordinary brands. Quite a saving.

BUY AT
TALBOT'S
CHEMICAL STORE
40 Middle Street

DIAMOND NOTES.

New Bedford at Spalding park today.

There was great rejoicing about town last evening when it became known that Lowell had won two.

Old Ili Henry Labelle has the arm yet.

Merrall will be warmly welcomed when he appears in uniform.

Hendrickson has returned to the game in Brockton, and Tom Bannon, who was taking his place, is at leisure again.

New Bedford will be here today and tomorrow, and Lawrence Friday. Lowell will play at Lawrence on Saturday.

Manager Gray is expected back from Philadelphia today with cheerful news.

Perhaps Fred Lake didn't show base ball generalship in winning that second game yesterday. Boston was one run behind with two on base and two out in the ninth. Willett was pitching and Gardner, a left handed batter, was at the bat with two balls on him. Jennings suddenly pulled out Willett, and put in Speer, a south paw. Lake immediately took out Gardner and sent in Pat Donahue, a right hander and a good pinch hitter, to take his place. Donahue made a two-sacker and won the game.

Umpire Horty had his bumps at Haverhill yesterday, while in Philadelphia when Collins objected to a decision by Umpire Hurst, the latter spat in his face. It was a rough night for umpires all along the coast.

Donovan of Brockton is due for his 100th hit of the season today. He made the 99th Saturday, having chalked up one each day last week. Up to Saturday night Murch was the only Brockton player to pass the century mark.—Brockton Times.

Abbott and Whiting, Lynn pitchers, have worked up a little stunt that gets a smile out of the spectators. They coach together, one on each side of the diamond, and never say a word, but use the deaf and dumb alphabet and a set of signs.

N. E. LEAGUE STANDING

	Won	Lost	P. C.
Lynn	52	30	.627
Brockton	51	34	.600
Haverhill	50	37	.575
Worcester	50	37	.575
Fall River	51	38	.573
New Bedford	35	51	.407
Lawrence	29	56	.341
Lowell	27	60	.310

N. E. LEAGUE RESULTS

At Lynn—Fall River 8; Lynn 6.
At Brockton—Worcester 3; Brockton 2.
At Lawrence—First game, Lowell 2; Lawrence 0. Second game, Lowell 12; Lawrence 7.
At Haverhill—Haverhill 6; New Bedford 0.

NATIONAL LEAGUE STANDING

	Won	Lost	P. C.
Pittsburg	65	25	[illegible]
Chicago	60	31	[illegible]
New York	52	37	[illegible]
Cincinnati	46	46	.500
Philadelphia	40	52	[illegible]
St. Louis	38	56	[illegible]
Brooklyn	33	58	[illegible]
Boston	25	65	[illegible]

NATIONAL LEAGUE RESULTS

At Chicago—Chicago 7; Boston 1.
At Pittsburg—Pittsburg 9; Brooklyn 1.
At St. Louis—St. Louis 5; Philadelphia 3.
At Cincinnati—Cincinnati 8; New York 7 (10 innings.)

AMERICAN LEAGUE STANDING

	Won	Lost	P. C.
Detroit	60	36	.625
Philadelphia	58	38	.604
Boston	56	42	.571
Cleveland	51	47	.520
Chicago	47	48	.495
New York	44	51	.463
St. Louis	41	53	.436
Washington	26	70	.271

AMERICAN LEAGUE RESULTS

At Boston—First game, Boston 2; Detroit 1. Second game, Boston 8; Detroit 7.
At Philadelphia—First game, Philadelphia 2; Chicago 1. Second game, Philadelphia 10; Chicago 4.
At Washington—First game, Cleveland 6; Washington 0. Second game Cleveland 2; Washington 1.
At New York—First game, New York 5; St. Louis 4; (11 innings.) Second game, St. Louis 7; New York 3.

GAMES TODAY

American League

Detroit at Boston (two games.)
St. Louis at New York.
Chicago at Philadelphia.
Cleveland at Washington.

National League

Boston at Chicago.
New York at Cincinnati
Philadelphia at St. Louis.
Brooklyn at Pittsburg.

New England League

New Bedford at Lowell.
Brockton at Lawrence.
Fall River at Haverhill.
Lynn at Worcester.

BASEBALL NOTES.

The New York Americans yesterday sold McConnell, one of their pitchers, to the Rochester club.

Several American association men have been looking for grounds in Pittsburg, which has caused a revival of several war rumors, including one to the effect that John Kling and Jimmy Callahan will run an Association club in Chicago next year.

It is said that Roger Bresnahan will not be able to catch again this year because of a torn ligament in his right shoulder.

Connie Mack is believed to have strings on more than fifty players in the minor leagues.

Lave Cross is now the manager of the Charlotte, N. C., team and is playing second base.

When the Boston Americans let their veteran battery, Young and Criger, go to Cleveland and St. Louis, respectively, last spring for $17,000 in cash and players Spencer, Chech and Ryan they believed they had the long end of the deal. Both Criger and Young are still playing fine ball, however, while Spencer has jumped the Red Sox. Chech has been released and Ryan has been pronounced a counterfeit. Nobody ever accused the Boston club of needing money, so that it is safe to say the owners would gladly hand back the $17,000 for their old pitcher and catcher.

The use of the spitball is being decried all along the line just now. The fact that the most effective major league pitchers, including Mathewson, Wiltse, Brown, Reulbach, Camnitz, Summers, Mullin, Bender, Plank, Smith of the White Sox, Scott and others, do not use the spitter is pointed to as a reason why it is unnecessary. There may be some anti-spitball legislation by the big leagues before next year.

The Brooklyn club has figured in many rumors concerning the engagement of a new manager. But at last there seems to be ground for the belief that John Ganzel, now successfully handling the Rochester Eastern league team, will be secured by President Ebbets. Ganzel has a number of former Brooklyn players in his lineup and is in close touch with Ebbetts, to whom he has just sold Catcher Erwin.

If Hans Wagner cannot play his best game for the rest of the season the Pittsburgs may find it a difficult matter to keep the Cubs from passing them. The Cubs, by the way, have won more and lost fewer games to date than a year ago at this time, which would indicate that they have not missed Catcher Kling so much after all.

Summers, Detroit's winning pitcher, is effective chiefly because of his skill in using what is known as the "knuckle ball," so rival players assert.

The selection of John A. Heydler as successor to the late Harry C. Pulliam as president of the National Baseball League is a deserving one. Heydler was the logical candidate through his experience as secretary and acting president the greater part of this season.

Let us hope that "Ty" Cobb, who did not get a stolen base last week, did not stop his pilfering so as to be doubly strong against the Red Sox.

Now that Hughie Jennings has shifted Sam Crawford back to the middle garden and placed Claude Rossman on first base the champions, who suffered so disastrously at New York, will have their full strength for Fred Lake's boys.

Lafitte, the pitcher tried out by Detroit early in the season, got a terrific walloping Monday. He twirled for Providence against Toronto and was knocked out of the box, Joe Kelley's boys making 15 hits and shutting out Hugh Duffy's gang 11 to 0 in the first game of a double-header.

Noah Henline, said to have been secured by Washington by purchase from Birmingham, is the first player in the Southern league to make 100 hits. Although he has never led the average column it is the second time in two years for him to pass the century mark ahead of all others.

With Honus Wagner out of the game the Pirates will have a tough time heading off the assaults that will be directed at them.

No sooner did Catcher Thomas injure his hand than Connie Mack had the wires working to land a catcher, as neither Livingston nor young Larkin are considered strong enough.

In a recent series between Milwaukee and Louisville, which included eight games, Dan McGann, the ex-Boston National first-sacker, made 11 hits, three of which were triples and one a double.

Freddy Parent is very much tickled over playing in the outfield, and what is more, he is pleasing Manager Billy Sullivan with his good fielding and batting.

"Ned" Jefferson, the big Yale first baseman, has accepted terms with the Johnstown club of the Tri-State league and will join the team in a few days.

In 10 weeks the identity of the National and American league champions will be made known.

The loss of Thomas will not be felt so much if Catcher Lapp, who was recalled by Connie Mack from the Jersey City team, can keep up his work shown against the Naps last Saturday.

Friends of the late Frank Selee are planning a national benefit for the widow of the former major league manager at Denver.

The New York American league club has sold Pitcher George McConnell to the Rochester team of the Eastern league. McConnell will be recalled in the fall.

AMATEUR BASEBALL.

A game that is being awaited with pleasant anticipation and one that will undoubtedly draw a large attendance is the contest scheduled to be played at Spalding park Saturday afternoon. The contesting teams are the Y. M. C. A.'s and the O. M. I. Cadets of the Lowell & Suburban league, and each organization is confident of carrying off the victory. The last game these two teams played will be remembered for the Cadet team, having its opponents by the score of 6 to 1 in the third inning, Pluvius descended in torrents and the game had to be called. It was an excellent contest and one hard to lose.

The commanding place that the Y. M. C. A. colleagues are holding at the present and that the other teams have been unable to wrest from them, has caused a lot of speculation as to the possible winner of the pennant. Had the Cadets the luck and good weather which have followed their other brethren they would probably be leading the topnotchers in a merry race and the result would be more in doubt.

The Cadets will present their best battery in the coming game, composed of O'Brien and Clarke, but at this writing the possible battery of the Y. M. C. A. team is doubtful.

Grant, formerly of the Y. M. C. A.'s, who has been playing on the Maine circuit for the past month, will occupy his old position, shortstop, for the association boys in Saturday's game.

Clifford Sullivan of the Utopias, one of the best amateur ball tossers in the city, for his size and age, visited the Hub yesterday, and was one of the most enthusiastic spectators at the Detroit-Boston game. He learned a few new points of the game and will explain them to his team mates.

The Wanderers will go to Pelham on Saturday to meet the crack team of that place. This team is reputed to be one of the fastest ones in any of the southern New Hampshire towns, having already defeated the fast Derry team twice and also having a record of being defeated only once this year. Sharkey and Ryan will do the battery work for the Wanderers.

The game scheduled for yesterday between the Fish leaguers and the A. G. Pollard Co. teams did not materialize as the latter aggregation failed to put in an appearance, but two teams were selected from those present and a hot contest was indulged in. The teams were captained by Billy and Alfred Webb, brothers, and the latter's team won by the score of 16 to 10.

"Sully."

DANZIG IS 15TH

In List of N. E. League Stick Workers

Dan Smith's weekly dope in the Brockton Times gives as the following interesting information relative to the N. E. league.

Yerkes, Jesse Burkett's new outfielder, who broke into the game less than two weeks ago, is leading the New England league at bat, according to unofficial averages. In nine games he has hit safely 13 times in 34 chances at bat, which gives him an average of 380. Dan Duggan, who topped the league a week ago, with an average of 364, participated in two games during the week and did not hit safely in either of them, which sent him down the line, although his mark is .316. He is now sixth on the list.

Billie Hamilton, who heads the Lynn leaders, is still the real leader of the league. He is hitting for .342, with 50 hits in 74 games. Of the first five men Worcester has three, Lynn one and Brockton one. Shaw of Worcester is third, his figures being .331. Sim Murch of Steve Flanagan's pennant chasers is fifth, only five points behind Hugh Bradley of Worcester, who is coming along at a .328 clip.

Marty O'Toole of Brockton is seventh among the stickers, with an average of .315. Then Worcester has two more regulars, Logan, who is hitting for 3.14 and Russell, whose average is .311. With five men on the Worcester team among the 10 leading hitters of the league, all hitting above .300 and all regular players, it isn't hard to guess that Burkett's bunch is traveling along at a pretty good clip.

Pete Burg of Lynn did the best hitting of the week and the little fellow crowded himself into the .300 class. He tore off 12 safe hits in six games, which gives him an average of .304.

The week saw two men cross the century mark in hits, Sam Murch of Brockton and Hugh Bradley of Worcester, and, although Bradley of Worcester and, although finished with the same number of hits to their credit, 102, Bradley scored 100 in the double-header Worcester played July 24, while Murch did not get there until Thursday.

Harold Danzig, who hasn't been doing much with the willow for some time, was in bad part of the week, but got his stride again later and is hitting for .299. Chick Autrey of Lynn fell off badly and Henry Rondeau of Worcester dropped so far that his name does not appear among the 25 leading hitters.

Several more men are within striking distance of the 100-hit mark and may reach it this week. Connaughton of Haverhill and Donovan of Brockton have 98 hits each while Logan of Worcester, Barrows of New Bedford and Courtney of Haverhill have 95 each.

Tom Bannon, who got into the game for Brockton, started hitting at a terrific clip, but fell off toward the end of the week and finished with only three hits in his first four games. Henriksen, who had hit safely in 12 straight games up to Saturday, made it 13 by registering two on that date, and then broke, being hurt the following Monday at Lynn. The leading 25 hitters, up to Saturday, are:

BATTING

	g	ab	r	bh	tb	av
Yerkes, Worcester	9	34	5	13	17	.380
Hamilton, Lynn	74	261	47	89	101	.341
Shaw, Worcester	44	163	21	54	70	.331
Bradley, Worcester	80	311	68	102	158	.328
Murch, Brockton	83	316	60	102	141	.322
Duggan, N. Bedford	15	38	3	12	15	.316
O'Toole, Brockton	28	92	12	29	33	.315
Logan, Worcester	80	303	46	95	113	.314
Russell, Worcester	85	296	51	92	122	.311
Barrows, N. B.	81	313	57	95	116	.303
Burg, Lynn	75	270	33	82	105	.304
Messenger, F. R.	74	304	57	92	131	.302
Courtney, Haverhill	82	310	60	93	118	.300
Wernwood, F. R.	28	76	7	23	32	.302
Danzig, Lowell	50	197	15	82	97	.299
Burkett, Worcester	44	124	19	37	44	.298
Kelley, Haverhill	38	124	25	37	61	.298
Briggs, Haverhill	84	311	35	92	128	.296
Boardman, Hav.	78	311	44	91	124	.293
Conroy, Hav.	45	157	13	46	51	.293
Connaughton, Hav.	84	335	51	98	116	.292
Donovan, Brockton	83	337	38	98	120	.291
Page, Lynn	76	310	54	89	113	.287
Autrey, Lynn	18	65	4	18	20	.277
Finlayson, Brock.	30	87	8	24	30	.276

Cooney of Haverhill lost his first game last week, but still leads the league twirlers with six games won out of seven pitched. Fullerton of Fall River, who won both games he pitched, crowded Marty O'Toole, who broke even in two games, out of second place. Brockton has two pitchers, O'Toole and Finlayson, among the 12 leading twirlers, as also have Lynn, Haverhill, Worcester and Fall River. The leading twirlers are:

PITCHING

	Won	Lost	P. C.
Cooney, Haverhill	6	1	.857
Fullerton, Fall River	19	7	.731
O'Toole, Brockton	17	7	.708
Abbott, Lynn	19	8	.704
Wood, Fall River	14	6	.700
Freil, Haverhill	13	6	.684
Finlayson, Brockton	17	9	.654
Hoff, Lynn	19	11	.633
Wilson, Worcester	12	7	.632
Keady, Worcester	5	3	.625

FINES IMPOSED

ON FALL RIVER TEAM AND PLAYERS

BOSTON, Aug. 4.—Secretary Jacob C. Morse of the New England league announced last night that a decision has been given by President T. H. Murnane of the league in the case of the game at Lawrence July 24, when Fall River forfeited and refused to play after a dispute between the visiting players and the umpire in the early part of the game. The Fall River club has been fined $100 and the second game, which was played on that day, moved up from another date in the schedule, has been thrown out of the records. Players Messenger and Weaver of Fall River, who were involved in the dispute, were fined $10 apiece and suspended until the fine is paid.

POLO TOURNAMENT

NARRAGANSETT PIER, R. I., Aug. 4.—Two matches for the freshmen cups were played in the polo tournament at the Point Judith Country club yesterday. Great Neck, 2d, winning over Myopia, 3d, in the first event by a score of 18 to 11 3-4, while Norfolk defeated Myopia, 2d, 7 3-4 to 2 3-4 in the second match. The winners of yesterday's matches will contest in the finals on Thursday.

30,000 PEOPLE

Saw Double-Header at Boston Yesterday

BOSTON, Aug. 4.—Playing before the largest crowd that ever saw an American league ball game in this city, Boston pulled Detroit's percentage down still lower in the pennant race by winning two exciting games yesterday, the first by a score of 2 to 1 and the second, 8 to 7. The paid admissions amounted to 29,781, and thousands were refused admission. On Oct. 5, 1904, 25,040 people paid to see Boston and New York play a double-header, this being the largest crowd before yesterday.

Ground rules allowing but two bases on a hit into the crowd, turned into hits many flies that would have been easy outs under ordinary conditions. The crowd encroached on the field to such an extent that the game had to be stopped several times.

The first game was a pitchers' battle between Wood and Killian, the locals winning in the seventh inning on poor work by Killifer, following a two-base hit.

Free hitting marked the second contest Detroit taking the lead from Boston in the fifth, when four runs were scored. The locals batted consistently, however, and tied the score in the ninth with one out, and had men on second and third. Willett was taken out, and Donahue, a pinch hitter, singled cleanly to right, winning the game.

Another double header will be played today. The scores:

(First Game)

BOSTON

	ab	r	bh	po	a	e
Niles, lf	4	0	0	2	0	0
Lord, 3b	4	1	2	0	1	1
Speaker, cf	3	0	0	3	0	0
Gessler, rf	4	0	0	1	0	0
Wagner, ss	4	0	2	2	4	1
Stahl, 1b	2	0	0	10	0	0
French, 2b	3	0	0	1	2	2
Carrigan, c	4	1	2	7	1	0
Wood, p	3	0	1	0	2	0
Totals	31	2	7	27	10	4

DETROIT

	ab	r	bh	po	a	e
McIntyre, lf	3	0	0	1	0	0
Bush, ss	2	0	0	3	1	0
Crawford, cf	4	1	1	2	0	0
Cobb, rf	4	0	2	1	0	0
Rossman, 1b	4	0	0	10	0	0
Moriarity, 3b	4	0	0	1	1	0
Killifer, 2b	2	0	0	1	4	2
Stanage, c	3	0	0	4	0	0
Killian, p	4	0	0	0	0	0
Totals	33	1	3	*23	6	2

*—Lord out for interference.

Boston ....0 0 0 0 0 1 1 0 *—2
Detroit ....1 0 0 0 0 0 0 0 0—1

Two base hits—Cobb 2, Crawford, Lord, Wagner, Carrigan 2. Sacrifice hit—Stahl. Stolen base—Killifer. Double plays—Wagner, French and Stahl; Bush and Rossman. Left on bases—Detroit 9; Boston 10. First base on balls—Off Wood 2; off Killian 3. First base on errors—Detroit 1; Boston 2. Hit by pitcher—By Wood, Killifer 2; by Killian, Wood. Struck out—By Wood 7; by Killian 3. Passed ball—Carrigan. Wild pitch—Killian. Time—1.48. Umpires—Connolly and Egan.

(Second Game)

BOSTON

	ab	r	bh	po	a	e
Niles, lf	5	1	1	1	1	0
Lord, 3b	5	1	2	1	5	0
Speaker, cf	3	0	2	2	0	0
Gessler, rf	5	1	0	0	1	0
Wagner, ss	5	2	2	2	4	0
Stahl, 1b	5	1	3	7	1	1
French, 2b	0	0	0	0	0	0
Wolter, x	1	0	0	0	0	0
Gardner, 2b	3	1	2	2	3	1
Donohue, z	1	0	1	0	0	0
Carrigan, c	3	1	0	8	0	1
Collins, p	2	0	0	0	2	0
Karger, p	1	0	0	0	1	0
Totals	40	8	13	27	16	3

DETROIT

	ab	r	bh	po	a	e
McIntyre, lf	5	0	1	3	1	0
Bush, ss	6	2	2	1	4	0
Crawford, cf	6	1	4	2	0	0
Cobb, rf	4	1	1	2	0	0
Rossman, 1b	5	1	2	12	0	0
Moriarity, 3b	5	0	0	0	3	0
Killifer, 2b	5	1	1	2	4	2
Stanage, c	5	1	3	2	0	0
Willett, p	5	0	2	0	2	0
Speer, p	0	0	0	0	0	0
Totals	46	7	17	*25	14	2

x—Batted for French in the 2nd.
z—Batted for Wagner in the 9th.
*—One out when winning run scored.

Boston ....0 1 0 1 2 1 0 1 2—8
Detroit ....0 0 1 0 4 1 0 1 0—7

Two base hits—Speaker, Stahl 2, Bush 2, Rossman, McIntyre, Killifer, Willett 2, Lord, Gardner, Crawford, Niles. Hits—Off Collins 12 in 5 innings; off Karger 5 in 4 innings; off Willett 12 in 8 1-3 innings; off Speer 1 in 1 inning. Stolen base—Speaker. Left on bases—Detroit 14; Boston 10. First base on balls—Off Collins 1; off Karger 1; off Willett 1. Hit by pitcher—By Willett, Speaker and Karger. First base on errors—Boston 2; Detroit 1. Struck out—By Collins 1; by Karger 1. Time—2.12. Umpires—Connolly and Egan.

POLICE ORDERS

OFFICERS MUST APPEAR IN UNIFORM AT ROLL CALL

It is alleged that Commissioner MacBrayne has seen some pictures in saloons that shocked his modesty and he has ordered them down. Another order given is that the officers must be in uniform at roll call and that the captain or whoever calls the roll must stand in front of the men. One of the officers suggested last night that the bill for red tape is liable to be quite large this year.

MOB AFTER UMPIRE

McLaughlin Caused a Riot in Lynn Yesterday

Was Struck on Head With Rock—Furious Crowd Chased Him to the Depot—Police Had Hard Time Protecting Him

LYNN, Aug. 4.—Turbulent scenes marked the close of yesterday's game between Lynn and Fall River. Scarcely had the contest been ended when a crowd of several hundred spectators rushed upon the field in the direction of Umpire McLaughlin. A squad of police surrounded the umpire and fought off the crowd, which, foiled in the attempt to seize the object of their wrath, pelted the police and the umpire with stones and other missiles. Flanked by bluecoats, McLaughlin made his way to the clubhouse, still followed by the angry fans. As soon as the clubhouse was reached, McLaughlin and two of the officers went inside and turned the key, leaving three other policemen outside to keep back the mob. Gradually the crowd dwindled, and finally, when there was but half a hundred disturbers remaining, the umpire and his protectors made a dash for safety. Running at full speed in the direction of the gate, they were pursued closely, and barely succeeded in boarding a trolley car when the crowd came up, yelling and making dire threats against McLaughlin. The car pulled out before any of the pursuers could board it, but this did not cause them to lessen their efforts, for they ran after the car and hotly continued the pursuit until Central square was reached. Here McLaughlin and the officers alighted and quickly made their way to the station of the Boston, Revere Beach & Lynn railroad, where the umpire planned to take a train for Boston. Not to be outdone, the crowd, somewhat thinned out by this time, again took up the chase and did not stop until they reached the doors of the station. Evidently their ire had now somewhat abated for they made no attempt to do bodily harm to the umpire, but contented themselves with uttering hoots and jeers. During the melee at the field, McLaughlin was struck on the head by a rock, but the injury is not serious. The crowd contained a number of women, who pleaded with the police to give up the umpire to his assailants.

BITTEN BY DOG

A Seven Year Old Girl Was Severely Injured

Mary Murphy, aged seven years, of 160 South street, was taken to the Emergency hospital in Tyler street yesterday suffering from wounds on the face inflicted by a dog.

The little girl was playing about her house yesterday and when she stopped to pick up something from the sidewalk the dog jumped at her and bit her on the face. The wounds were not considered serious until this morning when it was found that the little one's face was badly swollen and she suffered much pain.

She was taken to the hospital where it was found that there were five lacerations on the face. She received treatment and later was taken to her home.

Arm Lacerated

Joseph Dempsey, aged 59 years, of 17 Rock street, met with a painful injury while at work at the Walter L. Parker Bobbin Co.'s works yesterday. He was at work on a machine which is fitted with a belt for carrying sawdust away. It is necessary to soap this belt from time to time and while in the act of caring for it he slipped and his right arm came in contact with a blade on another machine which inflicted a laceration that extends from the elbow to the wrist. The flesh was penetrated to the bone. All of the arteries and nerves were severed and he suffered much pain as a result of the laceration. He was removed in the ambulance to the Emergency hospital where it was found necessary to take 13 stitches in the wound.

Finger Amputated

Grace Campbell, aged 25 years, who resides at 16 Union street had the second finger of her left hand caught in a setting up machine at Foster's shoe shop yesterday. The ambulance was summoned and the young woman was taken to the Emergency hospital where a portion of the injured finger was amputated.

HEROIC RESCUE

Young McClarney Rescued Drowning Man

"Let not the hero go unnoticed or his act of heroism uncounted!"

Just for that we are about to tell of the heroism of Hugh McClarney, Jr., of Congress street.

Hugh's act was none other than the saving of a human life. The scene is laid in Billerica, on the Concord river, the time was last Thursday and the young man whom Hugh rescued from the Concord belonged in Boston. His name is withheld by request.

The Boston young man went out in a boat. He wore a bathing suit but it appears that he overestimated his capacity as a swimmer. He jumped from the boat when it was about in the middle of the river and he started to swim for the Billerica shore.

Pretty soon there was a cry for help and the young man was floundering in the water. Hugh, who was dressed in a brand new suit of clothes, put out in a boat to the rescue, keeping his eye on the struggling form in the water. The Boston young man was going down for the third time when Hugh leaped, new suit and all, from his boat and grabbed him. The fellow was much heavier than Hugh but the latter managed to hold him above water until others went to their assistance, including boys from the Y. M. C. A. of Cambridge, who were camping on the other shore. They pulled Hugh and the fellow whom he rescued from the river. The young man from Boston was all in but the boys knew just what to do and in less than twenty minutes he was able to walk back to camp. Needless to say Hugh was the hero of the hour.

"DOC" CONWAY

Says He Is the Champion Fisherman

George Conway, known to his chums and associates as "Doc," is, so far as bass are concerned, the banner fisherman of Lowell and a more modest fisherman never drowned a worm. George is an attache of Tuttle's meat and provision market in Thorndike street and a member of the Waldheim Camp club. The club is camping in Billerica Centre at the present time and it was in the Concord river at Billerica that George proved his prowess as a fisherman.

He caught 23 bass at one "sitting" and not one of the 23 weighed less than two pounds while two of them weighed three and one quarter pounds each. This is a fish story but it's the gospel truth just the same. George took his splendid catch to camp, received the congratulations of his camp associates and then showed them about the village before bringing them to Lowell. Men who have lived in Billerica all their lives said they "never would have believed it" if they hadn't seen the fish.

Mr. Conway, in view of his splendid catch, claims the fisherman's championship of Lowell and, by the way, he hails from Ward Four, the home of such renowned fishermen as "Joe" Flynn and Harry Gonzales.

SLIGHT BLAZE

IN THE PILLING SHOE SHOP FACTORY

An alarm from box 31 at 10.45 o'clock last night summoned a portion of the fire department to the Pilling Shoe shop in Shaffer street where there was a slight blaze in progress. The fire started in a large box of rubbish on the top floor and Chief Hosmer is of the opinion that spontaneous combustion was the cause of the blaze.

It got going sufficiently to start the sprinklers and the automatic alarm and what little damage there was, was caused more by the sprinkler service than by the flames. The insurance on the building and contents was carried through the agency of Fred C. Church.

WM. J. BINNEY DEAD

BURLINGTON, N. J., Aug. 4.—Wm. J. Binney, an author of several articles on natural history and father of the Princess De Camporeale of Rome, died here yesterday of paralysis. Interment will be made in Boston.

7-20-4
R G SULLIVAN'S
10c Cigar
Output upwards of 400,000 weekly. At rate of 20,000,000 annually. Factory Manchester, N. H.

GLOUCESTER DAY

Grand Celebration of Anniversary of Landing of Pilgrims

GLOUCESTER, Mass., August 4.—Disappointed but not dispirited by the announced inability of President Taft to be present, the people of this picturesque old city awaited today with unsuppressed enthusiasm tonight's pageant of the Canterbury pilgrims arranged for the annual observance of "Gloucester Day," the anniversary of the first settlement of the city by the English pilgrims in 1623.

A wealth of flags and bunting adorned the buildings of the city, giving a more festive appearance than any important holiday ever observed here while riding at anchor in the harbor were the new United States scout cruisers Salem and Chester, the cruisers Chicago and Olympia, Admiral Dewey's flagship at Manila, the frigate Hartford and the president's yacht Sylph, all in "dressed ship" attire. To add to the scene and splendor all the vessels of the fishing fleet, for which industry this port is famous, were profusely decorated with flags.

Those who may have been unaware of the presence of the warships in the harbor were acquainted of the fact at noon, when each of the ships boomed out a salute, the echoes of which had not ceased resounding before the bells of the city pealed in unison, formally ushering in the day's festivities.

As a prelude to the grand fete of the evening, a military, naval and civic parade was arranged for the early afternoon and included officers, marines and jackies from the warships in the harbor, together with most of the military and civic organizations in this section of the state.

The pageant which will be given tonight on Stage Fort park will be an out-door production of "The Canterbury Pilgrims," a play by Percy Mackey, and which will include a cast of almost 2,000 persons, Eric Pape, one of the summer colony of artists here has developed the artistic elements and will be master of the pageant, while the music has been especially composed for the occasion by Walter Damrosch, director of the New York Symphony orchestra.

The scene of the production is picturesque almost in detail. On a stage 175 feet long and 80 feet deep, the hundreds of players, garbed in the brilliant costumes of the period which they will represent, will produce the pageant with Gloucester harbor forming a background. A curtain of pyrotechnics will screen the stage from the audience in the huge amphitheatre between the acts.

The play treats of the "Chaucerian Period," based upon the prologue of the Canterbury tales of Geoffry Chaucer. Among the many interesting features are a joust or tourney of mediaeval knights, armor clad and mounted, between two expert horsemen who will compete for a splendid trophy; a star vision of the Prioress Eglantine; a historic procession of pilgrims to the Shrine of Thomas a'Becket, and many characteristic dances of the period.

Lowell, Wednesday, August 4, 1909.

A. G. Pollard Co.

THE STORE FOR THRIFTY PEOPLE

A MID-SUMMER CLEARANCE SALE

Of White Goods and Wash Goods

Is now in full progress. Everything is marked regardless of cost to make room for Fall Goods. Our stock is still very well assorted, so it will really be to your advantage to look these goods over for either present or future use.

A few items which may interest you.

10,000 yards Persian Lawn, remnants, regular price 20c....	7c Yard
10,000 yards Printed Lawn, Batiste, etc., regular price 12½c,	5c Yd.
5000 yards French Plisse, odds and ends, regular price 17c....	8c
20,000 yards Mercerized Fancies, solid colors, regular price 25c,	12½c Yard
12,000 yards Scotch Zephyr (fine gingham), regular price 25c,	12½c Yard
5000 yards London Repps, plain and printed, regular price 19c,	10c Yard

All our White Fancies and Colored Novelties are marked at from 25 to 50 per cent. off regular price.

Palmer Street—Centre Aisle

Irish Linen Towels

175 dozen Towels, manufactured by John S. Brown & Sons, size 21x38, tape border, spun, woven and grass bleached in Ireland. Special price.

For Thursday Only 25c Each

Regular price 39c. Not over one dozen to a customer.

Palmer Street—Left Aisle

Thursday Specials

Wash Belts and Beltings

We have purchased from a large importer a line of Wash Belting that cannot be duplicated under 50 cents a yard. We shall offer it for sale at the very low price of **10 cents a yard.**

This comes in all the desirable mid-summer shades.

Wash Belts—White Belting with embroidered patterns in assorted colors. These are from the same importer and retail for 50 cents without buckles. We shall offer them for **10c Each**, with pearl buckle.

SEE MERRIMACK STREET WINDOW

BASEMENT BARGAIN DEPARTMENT

Special Bargains for Thursday, All Day

50 Pieces of Table Oilcloth, fancy and white, second of the [illegible] quality, worth 20c yard. **Thursday Special 10c Yard**

100 Pieces Shelf Oilcloth, all new patterns, good quality, white and fancy, 5c value.................. **Thursday Special 2½c Yard**

[illegible] of Bleached Domet Flannel in remnants, good, fine [illegible], 10c value........ **Thursday 7½c Yard**

25 Pieces of fine Mercerized Table Damask, all new designs, very fine soft finish, usually sold at 50c yard.

Thursday Special 30c Yard

200 Boys' Vacation Suits, odd lots of our $2.00 and $3.00 suits, made of good worsted and wool mixture, two-piece and Russian [illegible] knickerbocker pants........ **Thursday Special $1.59 Suit**

END OF A RED NOSE

New Flesh-Colored Product That Heals and Hides Skin Imperfections

A peculiar feature of poslam, a new skin discovery, is that it is naturally flesh-colored and contains no grease, so that when used on the face for the complexion, or for pimples, red noses, or any other inflammations, blemishes, or discolorations, its presence cannot be detected. It can thus be applied in the daytime, the natural color of the skin being immediately restored and the actual healing and curing process accomplished in a few days. It can be had of any pharmacist who sells pure drugs. Falls & Burkinshaw's and Carter & Sherburne's drug stores make a specialty of it. Fifty cents' worth will answer either for the troubles mentioned or in curing ordinary cases of eczema. Itching stops at once.

The Emergency Laboratories, No. 32 West Twenty-fifth street, New York, are the sole dispensing agents for poslam in the United States, and will send an experimental quantity free by mail in plain wrapper to all who write for it. This will show results after an over-night application.

HELD IN $500

Picard Charged With Causing Girl's Death

LAWRENCE, Aug. 4. Wilfred Picard pleaded not guilty in the police court yesterday to a charge of manslaughter in causing the death of Miss Lena Mulcahy, who was killed while she was seated on a bench in the common Monday afternoon by being run over by a pair of runaway horses, of which Picard had charge.

After a hearing Judge Mahoney held Picard for the grand jury under $500 bonds.

The testimony was to the effect that the horses were standing in the street, unbridled and feeding, Picard being seated nearby. A fire engine came along and the horses ran away, dashing on to the common and injuring Miss Mulcahy so that she died in the ambulance on the way to the hospital.

JOLLY SURPRISE

Tendered Prospective Bride by Friends

Miss Amanda Landry, a popular saleslady at the Bon Marche, whose marriage to Mr. Olier J. David will take place tomorrow at St. Louis' church, was delightfully entertained by a party of her friends of the fair sex at the home of Mrs. Wilfred Frechette, 447 Moody street, last evening. The delightful affair was under the charge of Misses Yvonne and Antoinette Montmarquet, and those present were fellow employes of the Bon Marche and several young ladies who took part with her in the recent presentation of "Les Bohemiennes." Those present presented Miss Landry with a beautiful oak dining table, the presentation speech being made by Miss Yvonne Montmarquet. Miss Landry responded gracefully, though nearly overcome with surprise.

Among other substantial gifts presented her last night also were a china closet from the employes of the Bon Marche, and a dinner set from the clock department, where Miss Landry was a saleslady. After the presentations, there was a delightful program of a literary and musical order. Miss Landry recited, and the Misses Montmarquet, Antoinette and Graziella Dupuis, Mary and Josephine Hebert, Helen Wood, Regina and Clara Caron, and Alma Lemoin played and sang. A quartet from "Les Bohemiennes" sang, and several popular songs were also sung in chorus. Dainty refreshments were served, Merrill Peltier being the caterer.

MATRIMONIAL

NOONAN-McCULLOUGH

Mr. George J. Noonan and Miss Mellie M. McCullough were united in marriage last night at the chapel of the rectory of the Church of the Immaculate Conception, the ceremony being performed by Rev. Fr. Sullivan, O. M. I. The bride was attended by her sister, Miss Kate McCullough, and the best man was Mr. James A. Noonan, a brother of the groom.

The bride wore a charming gown of silk pongee with a white hat. The bridesmaid wore flowered muslin and a white picture hat.

After the ceremony there was a reception at the home of the bride's parents, 32 Chestnut street, to members of the immediate families of the young couple. Later in the evening Mr. and Mrs. Noonan left on their wedding tour.

WALDRON—RING

The marriage of Mr. Patrick Waldron and Miss [illegible] Ring took place at the Immaculate Conception parochial residence, Rev. Fr. Sullivan, O. M. I., performing the ceremony. The bride was attended by Miss Bridget Cotter while the best man was Mr. Jack Craig of [illegible]. After the ceremony a reception was held at the future home of the happy couple, 87 West Third street, where they received the congratulations of many friends and were the recipients of a wealth of beautiful gifts. They are spending their honeymoon at the New York beaches and upon their return will be at home to their friends at 87 West Third street.

WEALTHY GIRL

BECOMES THE BRIDE OF A MACHINIST

ATHOL, Aug. 4.—Miss [illegible] King, 22 years old, ward of the late [illegible] N. Kendall of Athol, and who inherited a fortune from Kendall, was married yesterday to [illegible], a machinist.

The Rev. Dr. Isaac Grimes of the First Baptist church performed the ceremony at the Kendall homestead.

Miss King, whose parents died when she was very young, lived with Mr. Kendall, one of Athol's wealthiest men. Relatives were [illegible] the will of Kendall, Miss King receiving the fortune.

ALDERMAN CONNORS,
Who Charged Mayor Brown With Unfair Tactics.

JOHN W. STOTT,
Reappointed Sealer of Weights and Measures.

ALDERMAN STEVENS,
Who Ably Defended Superintendent Putnam.

STRONG TACTICS

Continued

ties. We had enough unsavory notoriety relative to this matter earlier in the year, and I think we ought to abandon this thing. I don't know why we should look upon Your Honor as a dictator, and—"

One could almost hear the mayor's gavel saying "Whoa, Jerry!" when it struck the desk, and there were no love lights in the mayor's eyes when he threw them down the line to Jerry.

Alderman Cheney moved and Alderman Badger seconded that reconsideration be voted. The motion was put, and Alderman Cheney was the only one to vote for it and reconsideration was refused.

An order for a loan of $2900 for a wooden bridge over the canal in Cabot street was adopted.

Alderman Badger moved that the vote of July 1, whereby the city council blocked the annual water assessment order be reconsidered, and it became a vote. Then the annual water assessment order was adopted.

The board voted to adhere to its former action, whereby it was voted to set aside $12,500 to complete the Washington school.

The Putnam Affair

The mayor read his communication having to do with the removal of Newell F. Putnam, superintendent of streets, and when he had finished Alderman Connors took the floor. "I consider this a personal matter with the mayor," said the alderman, "and it has been a personal matter since the first of the year. The mayor has been biased."

The mayor told the alderman if he didn't "maintain decorum" he would have him ejected.

"Those are not parliamentary tactics; you are absolutely unfair," said Mr. Connors.

Alderman Stevens' Stand

Then came Alderman Stevens and he was brief and to the point and he too believed it to be a personal affair. Speaking to the question of appointing a committee to investigate Mr. Putnam, Ald. Stevens said: "I don't believe in this committee. This is, in my opinion, a personal matter. Ask men in the street about Mr. Putnam and they will tell you to give him a show. I believe he is a good man for the position. There has been altogether too much animus shown in this matter. The former superintendent of street was all right, perhaps, but he was extravagant. We went out and got Putnam and I want you to show me where he hasn't made good."

Alderman Connors allowed that if the investigation went on there would be expert testimony, a raft of stenographers and other bills of expense.

The mayor called Alderman Connors to order for the "steenth" time.

"You don't want to hear from me, you're unfair. I'd like to know if you use Cushing or where you get your authority," said Mr. Conners.

The question of sustaining the mayor was then put and there were six votes against. Alderman Gray refused to vote because he said the question was not put right. He maintained that the question came on concurrent action in the appointment of a committee to investigate Supt. Putnam, rather than the question of sustaining the mayor.

On motion of Alderman Badger the board adjourned at 10.25.

The Common Council

The special meeting of the common council was called to take action on the joint order to borrow $12,500 for the completion of the new Washington school. When the order came up in the council at a recent meeting its importance was a bit overlooked and it was referred to the committee on appropriations. Last night the order was passed.

The Cabot street bridge matter was the next up. It came in the form of an order for $2900 for a wooden bridge. The first time around the order was defeated, not having secured the necessary two-thirds vote. Reconsideration was moved and it was finally decided that in view of the fact that there wouldn't be another meeting for some time something ought to be done. So another vote was taken and two who had voted against voted "yes" and the order was passed. Adjourned.

NORTHFIELD CONFERENCE

EAST NORTHFIELD, Aug. 4.—Meetings for children were prominent on today's program of the general conference for Christian Workers here. Miss Claire Chapman of London, conducted a special meeting for children, while Rev. Robert F. Y. Pierce of Pittsburg, Pa., addressed a large gathering of children and the many Sunday school teachers who were attending the conference.

The morning meeting at Camp Northfield was led today by J. H. Weyburn, superintendent of the Water Street Mission, New York City, who has a number of his converts with him at the camp.

The three other prominent speakers at today's meeting were Englishmen, Dr. J. H. Jowatt of Birmingham, who is considered one of the leading non-conformists of England, Rev. J. Stuart Holden, a prominent rector of London and Dr. Charles T. Brown, London, leader of the English Baptist denomination.

PHOTOGRAPHERS MEET

BOSTON, Aug. 4.—The convention of the Photographers' association of New England was continued today with a business session and exhibition. The business session was begun in the forenoon with President William A. Webster presiding. In addition to the regular convention proceedings, a lecture was delivered by W. C. Lively and an illustrated talk on "Composition" by Allen Bement.

The afternoon was spent in an excursion to a nearby summer resort.

G. A. R. ENCAMPMENT

PORTLAND, Me., Aug. 4.—The official party of the department of Maine G. A. R. left today over the mountain division of the Maine Central railroad to attend the national encampment of the Grand Army at Salt Lake City. They were to be joined at East Swanton, Vt., by representatives from New Hampshire and Vermont. The Maine party numbered about 50.

The Store Where People Find What They Want

OPEN ALL DAY THURSDAY

SEMI-ANNUAL

Clearance Sale

OF

HIGH GRADE FOOTWEAR

We are not going into hysterics describing the dreadful condition of business, or that we must raise money or bust, etc. Far from it. We have just finished the most successful six months' business in our history and it is our intention to get our store in readiness to receive the **FINEST LOT OF FALL AND WINTER FOOTWEAR** ever seen in this city. To do this

We Must Have Room

The surest and quickest way to do this is by putting prices on all this season's oxfords, broken lots, odd sizes, etc., that will quickly give us the needed relief. We urge those who need **FOOTWEAR** to call now. **WE CAN SAVE YOU FROM 30 TO 50 PER CENT.** on your money. We give below an idea of some of these rare bargains:

MEN'S and BOYS'

Men's $6.00 J. and M. Patent Colt Oxfords	$2.50
Men's $5.00 S. and G. Calf Bals, custom work..............	$1.50
Men's $4.00 Walk-Overs, all leathers......................	$2.50
Men's $4.00, Our Own Make, Tan and Velour Calf Oxfords.	$3.05
Men's $3.50, Our Own Make, Tan and Velour Calf Oxfords.	$2.85
Men's $3.50 G. E. Snow, Tan and Gun Metal Oxfords	$2.35
Boys' $3.00 Russia Calf Bals..........................	$1.00

LADIES' and MISSES'

Ladies' $3.50 Russia Calf Pumps......................	$2.50
Ladies' $2.50 Ten Button Oxfords and Pumps...........	$1.50
Ladies' $4.00 Patent Cloth Cloth Top Button..........	$2.50
Ladies' $5.00 L. S. & Co. Patent Top Button..........	$2.50
Ladies' $2.00 Brown, Black and Gray Ooze Pumps........	$1.50
Ladies' $4.00 Patent Colt and Bronze Slippers..........	$1.00
Misses' $2.00 Velour Calf Button.....................	$1.50
Child's $1.00 Dongola Lace and Button................	40c

The Big Shoe House of Lowell

O'Sullivan Brothers Co.

OPPOSITE CITY HALL

THE LOWELL SUN

JOHN H. HARRINGTON, Proprietor

SUN BUILDING, MERRIMACK SQUARE, LOWELL, MASS.

Member of the Associated Press

THREE DOLLARS PER YEAR. TWENTY-FIVE CENTS PER MONTH

The sworn daily average circulation of The Lowell Sun for the year 1908 was

15,956

Sworn to by John H. Harrington, proprietor, Martin H. Reidy, business manager, and Alfred Pilotte, pressman, of The Sun, before me, January 1, 1909. J. JOSEPH HENNESSY, Notary Public.

This is by far the largest average circulation of any newspaper in Lowell.

EX-CONGRESSMAN POWERS TO BE A JUDGE

Ex-Congressman Powers of Newton is slated for membership in the customs court of five judges created by the present tariff bill. Mr. Powers was an ardent supporter of Mr. Taft, both before and after the nomination, and the president by selecting him now for one of the five judgeships shows that he is not unmindful of past favors. The customs court is to sit in Washington and the salary provided is $10,000 each.

While Mr. Powers is an able lawyer and well versed in congressional matters, it is a question whether his fitness would ever have been recognized had he not came out so prominently in support of Mr. Taft's candidacy.

HIGH SCHOOL FRATERNITIES

Attention is being directed by magazine articles to the baneful influence of high school fraternities on the discipline of the schools and the character of the members. Educators have long since condemned these societies and endeavored to stamp them out, but still they flourish to the detriment of the discipline and general welfare of the whole school. The principals of high schools require the cooperation of parents in order to stamp out these societies for the benefit of all concerned. It is alleged that these fraternities inculcate snobbishness which is diametrically opposed to the spirit of fraternity.

SPEED IN AERIAL NAVIGATION

When the flying machine shall have been thoroughly perfected there is no reason why it cannot attain a speed of 100 miles an hour or even more under favorable conditions. The friction of rails and the various restraints under which the express train labors, will be overcome in the flying machine as the aviator has nothing to retard his progress but the friction of the atmosphere which is incomparably slight. The perfected aeroplane can undertake long flights on land, but over water a long flight would be serious for the aeroplane cannot at the same time be adapted for sea and air. Judging from the accounts from Germany, as to the feats performed by Count Zeppelin in his airship, he has outdone all rivals on flying successfully a distance of 220 miles in a perfectly dirigible machine. This flight, however, is but the most elementary performance of the real flying machine, and no more indicates the final speed than the initial trial of Stephenson's engine indicated the speed of the fastest express train. It is quite probable that the perfected airship of the future will attain a speed and a reliability that not even the most sanguine would venture to predict.

EXPORT TAX ON HEIRESSES

Paul Morton suggests an export tax on American heiresses. That would prevent some of the international marriages and might thereby lessen the number of matrimonial scandals that reach the divorce court. It would keep some of the large fortunes in this country and might also keep some of the British fortune hunters at home.

Mr. Morton is not serious in proposing such a tax, although were it permissible, we should find as many to support it as will support the income tax.

The remark merely betrays the dislike which every true American must have for the fatuity with which American heiresses chase foreign titles. It is really more detestable than the ardor with which broken down noblemen hunt fortunes in this country.

In spite of all the scandals, the disappointments and the divorces that result from these international marriages, still the quest goes on; still the American heiresses are anxious to change their fortunes for foreign titles, even though the union means a life of misery.

PRESIDENT TAFT NOT A HORNBLOWER

It is worthy of notice that President Taft when he wanted to have congress make changes in the tariff bill did not resort to the Rooseveltian plan of writing a bulldozing message and threatening the use of the big stick if his recommendations were not followed.

Had Mr. Taft adopted that course he would have accomplished nothing. Congress would have waxed indignant and simply ignored his request, in order to show the chief executive that it would not brook any dictation even from the White House.

Mr. Taft adopted the diplomatic course. He waited for the conference to act and finding that there would be no material change from the senate measure, he took the psychological moment to interpose. He made certain demands in a way that induced the conferees to yield. The two dinners at the White House at which he met the leaders face to face did the work. Mr. Taft spoke as if he meant what he said. He pointed out the fact that the country was led to believe the republican party had promised revision downward, not upward. He attacked the schedules dealing with raw material and insisted upon very material changes. As a result we have free hides and several other economically important changes that will benefit the people.

In this particular matter President Taft observed the business method, as contradistinguished from the [illegible] and hornblowing so common during the last administration.

There is a class of politicians who when they get into office do not want to do anything unless they can let the public know about it through the newspapers. It is the [illegible] style [illegible].

If they have any orders or instructions to issue, even to a single official, they do not send for him and tell him directly what they want, but they must write a letter to the press that may lead the public into the belief that they are paying strict attention to business and are showing great ability in the discharge of their duties. Would it not be much better if they adopted the business method of transacting the city's affairs, omitting the letter writing and the hornblowing? All this is indulged not to promote business, not because it is necessary but merely as a means of making an empty show of attention to business, throwing dust in the eyes of the public and at the same time catering for the continued support of the electorate. These political quacks and hornblowers have too often succeeded in deluding the public into the belief that they are competent leaders when they are merely political windbags, humbugs and hypocrites.

SEEN AND HEARD

"What do you think I gave for that?" inquired a large florid citizen in a cafe the other evening, removing a straw hat and holding it out admiringly.

"Oh, I know all about it," replied a smaller man. "It's an old story. If I could be content to scrimp along as you do I wouldn't work more than six months longer. I'd save my money and put it in the bank and live on the interest of it. You've been sweltering under a tarnished felt hat that weighed five pounds for the last two months and now that straw hats are marked down to nothing and the $4 straw hats that most of us buy are beginning to grow shabby and show signs of wear you come swaggering around with a brand new straw hat. You gave 98 cents for that hat, not a penny more, and you figure you're in $3.02. But I know a man that goes you one better; he lives in this hotel, too. He waits until the end of the season, until the first frost, when they're giving away straw hats. Then he takes two or three and salts them down for the next year."

"I never thought of that," said the large man in a voice of self-reproach.

THE FISHER FOLK.

I know a little village
Where fisher folk abide;
The dark pine woods behind it,
The southern sea beside.

There rosy pink crape-myrtles
In every dooryard grow,
And through the glossy live-oaks
The salt sea breezes blow.

At break of day the fishers
Sail out to sea to reap
The harvest that they sowed not,
The harvest of the deep.

Then, when their nets are emptied,
They set their sails for land,
To heap the shining fishes
Upon the shining sand.

Where little barefoot children
Await them, eager-eyed,
And play the while with sea-shells
Cast upward by the tide.

And all seem so content there,
From worldly care so free,
I would that I could find it,—
This secret of the sea.

GLORIA DEO IN EXCELSIS!

The following Easter hymn is contributed by a Wilmington correspondent:

Silent and dark—and still
On solemn Calvary's hill,
But all the vale tonight
Is bathed in wondrous light
The very air around
Seems wrapped in peace profound,—
And angel faces gleam
As from some holy dream;
For heaven throws wide its gates;
The universe awaits
The coming of its King!
The coming of its King!
'Tis the coming of the King!

He hath done all things well!
He hath conquered death and hell!
He hath conquered!
He hath conquered!
Let saints and angels sing
Gloria Deo in excelsis,
Gloria Deo in excelsis,
Let saints and angels sing
Gloria Deo in excelsis,
Let saints and angels sing!

For lo! the light of dawn
Proclaims the coming morn,
And all the garden's bloom
Breathes incense of perfume!
And like an anthem strong
The birds break forth in song,
Then hush and holy calm
And holy calm
Falls, like some heavenly psalm!
Then, like a gleaming flame
A mighty angel came,
The stone is rolled away!
The stone is rolled away!
For the coming of the King!

He hath done all things well!
He hath conquered death and hell!
He hath conquered!
He hath conquered!
Let saints and angels sing
Gloria Deo in excelsis,
Gloria Deo in excelsis,
Let saints and angels sing
Gloria Deo in excelsis,
Let saints and angels sing!

Elizabeth R. George,
North Wilmington.

PEOPLE OF NOTE.

William J. Hopkins, formerly of New Bedford, and son of the late John Hopkins, has written a new novel. It is called "Old Harbor," and is said to be full of real people and quiet humor, and is rated a whimsical, altogether charming account of the sentimental affairs of a quaint seaport town, and more especially of the coming of lively Nancy Hedge.

Dr. David J. Hill, the American ambassador to Germany, has arrived at Leipsic as a delegate from the Pennsylvania and George Washington universities to the 500th anniversary of the Leipzig university. King Frederick of Saxony had Dr. Hill to dinner with him at Albrechtsberg on Saturday.

Dr. Osler has stated that the question of preserving the teeth is more important than the liquor question. No doubt much dyspepsia is due to decayed and defective teeth, which preclude complete mastication of the food (even if anybody in America had the time to eat properly). Dentists, like doctors, are now beginning to realize that their true mission is not "a general rebuilding system," but a systematic and well considered effort to prevent and overcome the decay and loosening of human teeth.

Miss Alice Mary Swifte of Earlsport Mansions, Dublin, has left more than half the amount of her estate, about $22,000, to cats. Of this, $20,000 goes to the Dublin Home for Forsaken and Starving Cats for the support of the home and for the chloroform chambers, where cats may be put painlessly to death. Miss Swifte was always down on vivisection, and a clause in her will provides that if ever any of the cats are used for vivisection or anatomical purposes the bequests shall be void. The sum of $550 is left to the chief of the Irish constabulary, for the payment to any person who prosecutes anyone for cruelty to cats $10 out of the income.

Gen. W. W. H. Davis of Doylestown, Pa., a veteran of the Mexican and Civil wars, author, journalist, historian and lawyer, has just celebrated the 89th anniversary of his birth. At the outbreak of the Civil war Gen. Davis organized the 104th Pennsylvania volunteers, and before the term of his enlistment had expired was advanced to provisional brigadier general. He was general pension agent at Philadelphia under Cleveland's first administration.

Monsieur Puiseux, the distinguished selenographer of the Paris observatory has reached the conclusion that the curious rays, or bands, extending in straight lines away from many lunar craters, such as the celebrated Tycho, were produced by the deposition of volcanic ashes carried to great distances by the winds that happened to prevail when the eruption occurred. He accounts for the relative narrowness of these bands, which are never more than 60 miles broad, although their length is sometimes many hundred miles, by supposing that only the central axis of the deposit has remained, the less dense borders having been destroyed by the denuding forces of the air, when the moon had a considerable atmosphere.

With hopeful views for China's future, W. W. Rockhill, formerly minister to that country, has returned to Washington preparatory to leaving for St. Petersburg as ambassador. During his four years' residence in Pekin which is but a portion of the time he has spent in the Orient, Mr. Rockhill has been a close observer of the situation in China and returns to this country believing that she is progressing towards reforms in governmental administration, and is making an earnest effort to develop her vast natural resources. At the same time he points out that reforms necessarily work slowly because of the varying conditions throughout the vast empire and says it will take years before many of the [illegible] problems now [illegible] China can be settled.

Mrs. Mary S. Dickerson, [illegible] of the wife of Vice-President James S. Sherman, who was died in Kansas City, left no will and her estate, valued at one-half million dollars, is now in charge of the public administrators. The estate will go to the only known heir, a sister, Mrs. Ellen Babcock of Utica, N. Y., mother of Mrs. Sherman. Sherrill Babcock of New York and Mrs. James Moore of Utica are the other children of Mrs. Babcock.

If you want help at home or in your business, try The Sun "Want" column.

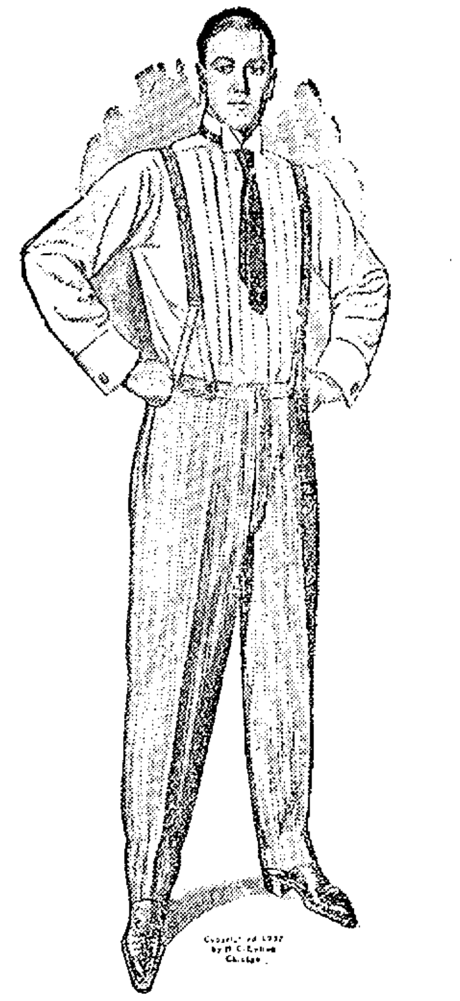

Clothing In Dust Proof Cabinets

The Live Clothing Store of New England

Expert Tailors' Service Free

OPEN ALL DAY THURSDAY

MERRIMACK PRICES are MONEY SAVERS

The Price Reductions have spread to the Pant Department. Every pair of pants in this store is marked below cost of making.

This includes fancy Worsteds, Cassimeres and Cheviots in striped and checked patterns—all hand tailored and of good weight.

Also Outing Pants suitable for camp or vacation purposes.

Every size up to 44 inclusive.

$3.00 value, now $1.95
$4.00 value, now $2.55
$6.00 value, now $3.75
$7.00 value, now $5.00

Don't Fail to See Our Windows This Week

We have a display of fine Percale and Madras Shirts worth going miles to see. Shirts that sold up to $2.00 are marked.

95c

OVER 50 DOZEN TO SELECT FROM

The Merrimack Clothing Co.

Men's Clothes Pressed Free

"READ THE CORNERS." ACROSS FROM CITY HALL

Free Car Ride Purchase $1 or over

Act Quickly

If you have a sudden chill—if you have colic, cramp or diarrhoea—don't wait a minute. Take a teaspoonful of Perry Davis' Painkiller in half a glass of hot water or milk. You'll be on the road to quick recovery. Have this tried remedy on hand for immediate use. Being prepared is half the battle. New size bottles 35c., also in 50c size.

Michael H. McDonough

UNDERTAKER AND EMBALMER

And all work connected with the business. All orders promptly attended to at any hour of day or night. Connected by telephone.

108 GORHAM STREET.

Cools the Whole Room

A Simplex Oscillator Makes Every Fan Oscillate

DERBY & MORSE

64 Middle st. Tel. 468

Fresh Clams Every Day

At the Lowell Inn. Fresh fish direct from the Boston wharves. Lobsters fresh from the traps. Meats fresh and wholesome. Call and see us. LOWELL INN, busiest place in Central street.

JOHN J. O'CONNELL

FUNERAL DIRECTOR,

Telephone Connection

1010 Central St. Davis Sq.

JAMES E. O'DONNELL

ATTORNEY-AT-LAW

Hildreth Building. Lowell, Mass

ST. THOMAS' SALVE

—FOR—

Piles, Old Sores and Skin Diseases

—FOR SALE—

At All Up-to-Date Drug Stores

THIRTY-FIVE CENTS

J. A. GUIRBACH'S OLD GUARD 5c CIGAR ALL STANDS

Hard Work Getting Better?

When the danger point is passed and convalescence begins, it takes time to bring the enfeebled body back to its natural strength. At this vital period, when exhausted nature is striving to regain her own, you will find

Pabst Extract The "Best" Tonic

Combining in correct proportions the nutritive and digestive elements of rich barley-malt with the quieting and tonic effects of choicest hops, it offers nourishment in predigested form, giving new life and strength to the weak.

Insist Upon It Being Pabst

Order a Dozen from Your Local Druggist

DON'T

Pay $5.00 for a Safety Razor when you can buy one for 50c that will shave you just as well. Every one warranted at

Goodale's Drug Store

217 CENTRAL ST.

DWYER & CO.

Painters, Decorators and Paper Hangers

Estimates on all kinds of jobs, large or small, at 41 Andover street.

BANKRUPTCY PETITION

Liabilities of Maine Concern Are Placed at $1,000,000

PORTLAND, Me., Aug. 4.—Petitions in bankruptcy were filed for Cyrus W. Davis of Waterville, Edward J. Lawrence of Fairfield and Henry M. Soule of Boston, individually and as members of certain firms in the U. S. district court yesterday. The liabilities as individuals aggregate $1,000,000. The assets are of uncertan value, having been turned over to a committee of creditors a year or more ago. Mr. Davis was the democratic candidate for governor in 1906.

That the petitioners have been hard pressed financially has been understood for months, but it was not so generally known that they turned over to their creditors about everything of value which they possessed as the result of a meeting in May, 1908.

At that time a committee was appointed to investigate the affairs of the debtors and this committee recommended that a year be given in which an attempt should be made to straighten out the financial tangles, the assets in the meantime to be held by a committee of creditors appointed for the purpose. A majority of the creditors assented to this arrangement and it was put into effect, but, inasmuch as a few of the creditors did not join, the petitions now have begun these proceedings for the purpose of obtaining their discharge from bankruptcy.

The petitioners and their associates for a number of years have been acting together in the prosecution of a number of business ventures, including the building of street railways in Maine and the conduct of mining operations in the west. Firms they formed financed the Waterville & Oakland street railway and the Portland & Brunswick electric road.

The latter was built from Brunswick to Yarmouth and operated to connect with the electric road of another corporation extending from Yarmouth to this city. It is impossible to make an accurate estimate of the value of the assets, as they consist largely of securities, real estate and other property of recognized value.

Messrs. Davis, Lawrence and Soule did business as "Cyrus W. Davis, agent," "Davis & Soule, agents." The liabilities of the first-named firm are given as $885,296, of which $423,845 are secured claims, $258,351 unsecured claims and $7050 accommodation paper. The liabilities of the second firm are stated to be $125,255, of which $88,589 is accommodation paper.

The three gave their liabilities as individuals as follows: Cyrus W. Davis $613,637, of which $375,810 is secured and $255,873 is accommodation paper; Edward J. Lawrence, $399,756, of which $171,606 is secured and $218,232 is accommodation paper; Henry M. Soule, $237,100, of which $52,109 is secured and $181,268 is accommodation paper.

Messrs. Lawrence and Davis are stockholders of the Waterville Trust company, for which permanent receivers were appointed on July 2 and ordered to settle the affairs of the bank. Mr. Lawrence held 140 shares and Mr. Davis 100 shares.

HE SURRENDERED

Escaped Prisoner Found Boston too Hot

BELFAST, Me., Aug. 4.—"This place is good enough for me. It was so gosh darned hot in Boston that I thought I'd come back," remarked Eldridge Thomas, escaped prisoner, as he walked into Sheriff Carleton's office in the Waldo county jail last night. "Glad to see you, Eldridge. The turnkey will show you the coolest room we have and take you a pitcher of ice water," replied the sheriff.

Thomas figured in a sensational escape from the jail on the night of June 25 when a terrific electric storm was at its height. He sawed off a bar in his cell and wriggled through an opening 7 inches high and 13 inches wide. No trace of him was found and no clew to his whereabouts until he walked into the jail office last night.

Thomas was bound over from the police court on the charge of stealing a barrel of flour which he took from a storehouse. He was arrested the next night after he had brought the flour back. He expected to get bail and was not under the usual close watch. Several friends came to see him, and it is believed that a saw was taken into him with some clothing.

Thomas said that he had been in Gloucester and Boston and when he decided to come back took the boat from Boston and walked from Camden to Belfast, hiding in the woods for fear that he would be arrested before he could give himself up.

GRAND CIRCUIT

Only One Close Race on Program

KALAMAZOO, Mich., Aug. 4.—Features were scarce at the second day of the Grand Circuit meeting, which was favored by fine weather and an improved, although not fast track. The principal event was the 2.10 early closing pace in which George Gano, winner of the Chamber of Commerce at Detroit, toyed with his first field, the second heat being five seconds slower than the first.

While a fast lot scored in the 2.05 pace, Lady Maud C., was jogging at the end of each heat.

Dr. Jack won the 2.17 trot without effort although he had to keep moving faster in the successive heats.

The only contest of the day was the 2.15 trot. Montell won the first two heats, the second by a neck from Dan K., and then Todd Mac beat him in the next three, trotting a good race.

The big race of the week is today, a $10,000 event for 2.14 trotters in which nine will start. Margin, winner of the M. and M., meets El Vigresss, Pensia Maid Bisa, Jeannie Constantine, Marie N., Harry Banting, The Angelus and Jack McKerron. It looks like a harder field than Margin beat at Detroit. Summaries:

2.17 trot, purse $1000

Dr. Jack, bg, by Shea Alcoyne, dam by Alcoyne, Murphy 1 1 1.
Howard, bg, Colby 2 4 2.
Villerna, bm, Cunningham 3 2 3.
Frazee, bh, Geers 4 3 4.
Ted B., bg, McCarthy, d.
Time—2.14¼; 2.13¾; 2.11¾.

2.10 pace, purse $2000

George Gane, bh, by Gambetta Wilkes Credition by Nuthurst, Murphy, 1 1 1.
Hoosier Prince, rog, Cox, 2 2 2.
Shamrock, chh, Loomis, 3 3 3.
Ruth D., bm, Lane, 4 4 4.
Earl, Jr., ——— Geers, dis.
Time—2.05¼; 2.10¼; 2.08.

2.15 trot, purse $1000

Todd Mac, bh, by Todd-Edmonia, by Gambetta Wilkes, Saunders, 3 3 1 1 1.
Montell, bh, by Highwood, by Gallsco McMahon, 1 1 2 2 3.
Gladys, bm, McDonald, 4 4 4 3 2.
Dan K., bg, Burns, 2 2 3 dis.
The Jap, grg, Snow, dis.
Belle Mac, chm, Valentine, dis.
Time—2.13¾; 2.13¾; 2.12½; 2.13¼, 2.14.

2.05 pace, purse $1000

Lady Maud C., chm, by Chitwood-Norelta, by Norris, Wilson, 1 1.
Major Brino, blkg, Richle, 2 4.
Major Mallow, bg, Mallow, 5 2.
Darkey Hal, blkm, Snow, 3 3.
Dan S., bg, Sauler, 4 6.
Bonner, bg, Whitney 7 5.
Reproachless, blkm, Shank, 6 7.
Time—2.04½, 2.05½.

BOXING GOSSIP.

There is a letter in this office for George Loucroft, the boxer.

The Terry Martin-Bartley Connolly match has been clinched and the men will meet at Manchester in a 15-round bout Aug. 27. The match is easily the best that has been offered the Manchester sports in some time. Negotiations are under way for another good preliminary in connection with the McDonough-Foley bout.

Percy Cove is having a hard time trying to get any of the bantamweights to meet him.

The Jeannette-Ferguson bout at the Fairmont A. C. of New York has been fixed for Aug. 20.

Harry Lewis has received several offers to meet Mike (Twin) Sullivan, Frank Mantell and others, from the western promoters. Lewis has postponed his trip to Europe.

Denver Ed Martin and Al Kaufman are mentioned for a meeting at a near date. Martin trained Dr. Roller for his six round bout with Kaufman at Seattle last week and would like to have a try at the big Californian himself.

Russell Van Horne and Kid Ashe have been matched to meet in a 15-round bout at Cincinnati Aug. 16.

Johnny Kilbane meets Happy Davis at Pittsburg Aug. 9.

Tommy Foley, the South Boston lightweight, gives every promise of developing into a good man. Foley keeps up his winning stride right along and is fast rounding himself into the main bout class.

At Terre Haute they are trying to get Battling Nelson to meet poor old Tommy Mowatt and Phil Knight in a double attraction. Mowatt is in that condition where it is really dangerous to allow him to box.

More bantamweight elimination bouts at New York Friday night. Jim Kendrick, the Englishman, will meet Patsy Brannigan, the Pittsburg whirlwind, in a 10 round bout. The little fellows have certainly come into their own since those elimination contests.

With the game enjoying a boom throughout the western and middle states, the Boston fans are not expected to be furnished with as high class talent as they have been getting in the past. The boxers find the west a more profitable field.

Jimmy Walsh may soon make another trip to England. He has been offered a couple of matches with Digger Stanley and Boyo Driscoll.

JIMMY ARCHER, THE CHICAGO'S CAPABLE AND LUCKY CATCHER

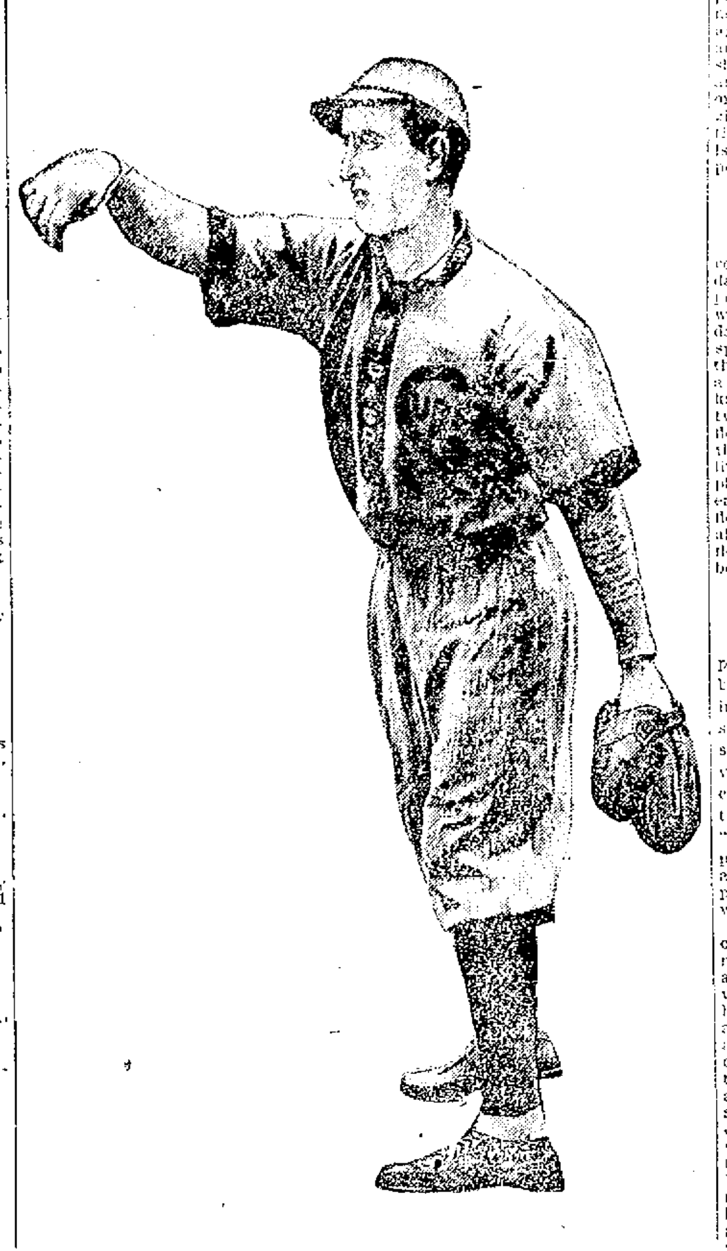

CHICAGO, Aug. 4.—Although the Pittsburg Pirates are the logical favorites in the race for the National league pennant at the present time, many baseball critics are of the opinion that the Chicago Cubs will overtake them and again head the list at the close of the season. This opinion is based on the fact that the Chicagos have without a doubt the strongest infield in the league. When Johnny Kling refused to sign with the Cubs this year, owing to a misunderstanding he had with Charley Murphy, it was thought that the world's champions would be crippled at that station, thus impairing the chances of the team, but Catcher Jimmy Archer was secured and has more than proved that he is capable of filling the shoes of the star receiver. Archer is regarded as one of the leading big mitt artists of the profession and the greatest throwing backstop in the world. He caught the final game of the 1907 world's series for the Detroit Americans against the Cubs and at that time attracted the attention of Manager Chance by his faultless, snappy pegging to the bags. Last year while in Buffalo Chance saw him catch a spitball slinger, and the manner in which he handled the terrific spitters impressed the Cub leader so well that negotiations were opened for his purchase immediately.

RACE TRACK NEWS

James R. Gaffney's $10,000 Alfred Noble will be trained exclusively in future for short distance events. He will probably start in a handicap at seven furlongs at Saratoga today and Trainer Weir thinks he will develop into another Roseben. In fact Weir says that Noble can do all that Roseben ever did right now and that the son of Garry Herrmann will quickly demonstrate his ability to beat the best sprinters, packing heavy burdens. Weir has signed Jockey Gilbert to ride the Gaffney horses and thinks he has made an excellent move. Gilbert came east a year ago under contract to T. H. Williams and soon received an engagement with the Keene stable. His work then was not altogether satisfactory, but it is said that he has made rapid strides while riding on the Canadian circuit. Mr. Gaffney intends to buy some more horses during the Saratoga meeting and has commissioned Weir to keep his eyes peeled.

It is already conceded that comparatively few American horses will race in England next year. Ballot, Colin, Fair Play, Priscillian, Sir Martin and other star thoroughbreds who were shipped across the Atlantic last fall have done nothing to speak of on the other side and many of them will probably come back. It is even hinted that A. J. Joyner, who is training the Whitney and Belmont horses in England this year, will return here to resume operations next season. The fact that racing in the state of New York is still alive and that it will regain much of its former prosperity in due time is said to have caused many of the American owners abroad to long for home. As already announced August Belmont will race almost exclusively in this country next year, while James R. Keene will have a much larger and more formidable stable in training than at present. H. P. Whitney may reserve some of his best two-year-olds for next season's campaign in this country, while H. B. Duryea will possibly find much of his former amusement in contesting for American stakes. If Ballot, Fair Play and Sir Martin had remained in America they would have doubtless increased the interest in the turf, especially in view of the fact that there are very few horses of their class now in training on the Jockey club's tracks.

TOM KEENE IN LOWELL

Tom Keene, the well known runner, is visiting relatives in this city. At present he is the athletic coach of Syracuse university and only recently signed a contract for another two years. Keene's preferred distance when running was 880 yards.

FIRST GOVERNOR

To Sign for the Income Tax

MOBILE, Aug. 4.—Gov. B. B. Comer had the honor of being the first governor to sign a legislative ratification of the new income tax measure. He was greatly pleased when the house of representatives of Alabama passed the resolution without a dissenting vote and declared that it was fitting that the state leading the alphabetical roll of states should be the first to go on record for the amendment to the constitution of the United States.

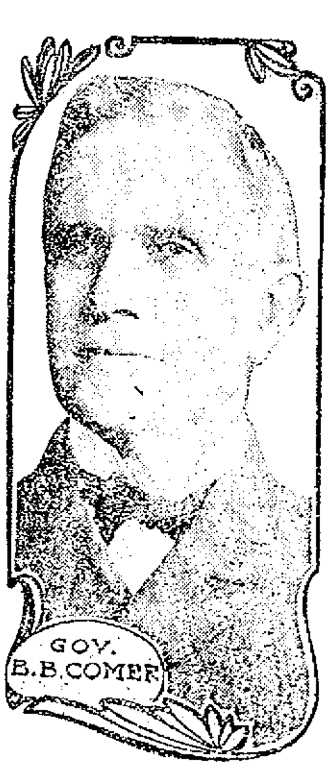

GOV. B. B. COMER

THEATRE LA SCALA

The Theatre La Scala is one of the most popular amusement resorts in Lowell and its patrons come again and again thereby proving they get their money's worth. An almost perfect program of motion pictures and illustrated songs given in the best manner in a beautiful and comfortable theatre for the small admission charged is a big bargain. The programs are just as good as though a higher price was charged and everything is clean, up-to-date and amusing. Mlle. Tessier, the blind prima donna, and Charles Rogers are the singers and each is supreme in either class. Mlle. Tessier has a beautiful soprano voice of very high range and Charles Rogers is the best character singer in these parts. A complete change of bill will be made tomorrow.

WILLOW DALE.

The big vaudeville show which is being given without charge at Willow Dale is attracting thousands to this beautiful resort. The colored company of ten people are capable and willing performers and their program is bright, new and snappy. Colored performers are unexcelled in out-door minstrelsy and this is the big feature of this show. There is an excellent quartet and several solo singers of more than ordinary ability. The performances are given afternoon and evening in front of the pavilion on a new stage and there is no charge whatever to witness the performance.

BREEZY POINT.

Breezy Point, Willow Dale, is fast coming into its own as the classiest dancing resort in this vicinity. Every possible addition to its features that would increase the pleasure of the dancers is made and money is not spared either. In the construction of the floor for instance Breezy Point has a big advantage. The floor is what is known as a spring floor; that is, between the finished floor and the under floor there is felt inserted which allows the upper floor to spring and give a little when dancing on the same principle that rubber heels make walking easier. Then because of the way the floor is laid one dances with the board all the time and in addition to this the floor is perfectly smooth and in the best condition.

CANOBIE LAKE THEATRE.

The present show at Canobie Lake park is one of the best that has ever been presented in any summer park in this vicinity. The past week saw some changes in the cast of the stock company, while the addition of vaudeville acts has been pleasantly commented upon by the patrons of this park. The new show is called "The Merry Widower" and it was presented for the first time Monday afternoon. The audience was very appreciative and the different numbers were favorably received.

The story of the show presents one of good, clean comedy with enough music interspersed to please one and all. The introduction of new talent was very satisfactory and they must have felt at home in their work before a Canobie lake audience. John Burke, as Mr. Scorpion, acceptably filled the character of the leading part, while that old favorite, James Ten Brooke, as Jimmy, showed up exceptionally strong. His comedy work deserves especial mention, while his singing was one of the features of the show. Geo. Williams, as Tom Tenden, and William Clifton as Mr. Goodman, carried out their parts well and must not be forgotten in giving praise for the fine production. Mrs. Scorpion is portrayed by Miss Josephine Williams, who made an excellent impression upon all, while Miss Bessie Millar is the same favorite. Her coquettish ways and mannerisms, well fit her for the character of the soubrette. Miss Gladys Cornwall made many friends by her clever work.

Managers Lees and Adams present two excellent vaudeville numbers, which will surely find favor with those who like the best in vaudeville. The acts are the equal of any playing the country over and the people of this vicinity are, indeed, fortunate to be so favored. The first specialty is that offered by the "A. B. C. D." girls, who have as neat and nifty an offering as has been seen hereabouts. They sing and dance well, their costuming is well selected, while their selections of songs are catchy. The young ladies present some good steps, which they do with grace and style. Their act is enhanced by the introduction of some comedy work, offered by one of the young ladies, and the whole forms a most entertaining act. The other vaudeville act is that of Gray and Graham. Fred Gray and Nellie Graham are seen in one of vaudeville's best and none should miss seeing this clever and talented team. The show will be presented every afternoon and evening this week.

Lawn Party

The third annual lawn party of Gen. Fiske Lodge, No. 14, I. O. G. T., will be held on Friday evening, Aug. 6, at the Elliot estate, 688 Broadway. All are invited to attend and help along the cause of temperance. Tickets are ten cents. If it rains it will be postponed until Saturday evening, Aug. 7.

LEGAL NOTICES

COMMONWEALTH OF MASSACHUSETTS. Middlesex, ss. Probate Court.

To the heirs-at-law, next of kin and all other persons interested in the estate of Francis W. McGlynn, late of Lowell, in said County, deceased.

Whereas a certain instrument purporting to be the last will and testament of said deceased has been presented to said Court, for Probate, by Mary A. E. McGlynn, who prays that letters testamentary may be issued to her, the executrix therein named, without giving a surety on her official bond.

You are hereby cited to appear at a Probate Court, to be held at Cambridge, in said County of Middlesex, on the fourteenth day of September, A. D. 1909, at nine o'clock in the forenoon, to show cause, if any you have, why the same should not be granted.

And said petitioner is hereby directed to give public notice thereof, by publishing this citation once in each week for three successive weeks, in The Lowell Sun, a newspaper published in Lowell, the last publication to be one day, at least, before said Court, and by mailing post-paid, or delivering a copy of this citation to all known persons interested in the estate, seven days at least before said Court.

Witness, Charles J. McIntire, Esquire, First Judge of said Court, this twentieth day of July, in the year one thousand nine hundred and nine.

W. E. ROGERS, Register.

STALLION

The well known stallion, "Lord Manor," registered No. 5053, the largest, best bred and best built horse ever seen here, very speedy, will stand for rest of the season if well patronized, at Lowell, 557 Gorham st. Tel. 513. For station address A. Gloddy, 557 Gorham street.

LOANS
$10.00 and upwards
ANY REASONABLE AMOUNT

Merchants, Companies, Corporations and Banks borrow money. Everybody borrows from somebody when in need. Now, if you need any money come in and let us explain the fairest, easiest and best system of loaning money to housekeepers and others that has ever been attempted. No advance charges or annoying investigations.

Call, write or phone 2339
American Loan Co.
AGENTS.
Room 10, Hildreth Bldg.,
45 Merrimack St.

SHOT BY WOMAN

Lawyer Attacked in New York Hotel

NEW YORK, Aug. 4.—There was a shooting affair in the Waldorf-Astoria yesterday afternoon which caused quite a stir in the crowded hostelry, the principals being Mrs. Mary A. Castle, 38 years old, a decidedly good looking matron, and Wm. D. Craig, a lawyer with offices in the financial district.

Craig, who is a member of the Rocky Mountain club, which has a suite of rooms in the hotel, was on his way to the club rooms yesterday to dress for dinner. As he was about to step into the elevator she opened a small handbag that she carried and took out a small revolver of cheap make. She waited until the muzzle of the little revolver was within an inch of Craig's coat. The bullet struck a silver fountain pen and inflicted a slight wound. Taken to a police station, Mrs. Castle pointed to Craig, who was standing nearby, and after pleading for him to forgive her, said:

"He is the cause of my trouble. He has thrown me over."

Craig said that he would press the charge against the woman, but when she had regained her composure she said she was sure that he would come to her aid.

STUDIED FOR STAGE

SAN FRANCISCO, Aug. 4.—Mrs. Neville Castle, who shot William D. Craig in a New York hotel, is the daughter of H. H. S[illegible], a San Francisco merchant. Her marriage to Neville Castle in 1897 was a brilliant society event. Her brother Henry Castle is the husband of a daughter of the late Rear Admiral Sampson.

Mrs. Castle studied for the stage after her husband, who had [illegible] law, went to the Alaskan gold fields to seek a new fortune. She made her debut on January 16, 1903, playing with the Frawley co. in "The Princess and the Butterfly" in New York and later went into vaudeville.

Neville Castle was last heard of in Nome several years ago.

SUMMER RESORTS.

HOTEL NAPOLEON is now open. Best of rooms. Restaurant connected. Near water. Terms reasonable. Write or call. Napoleon Frontier, Salisbury beach.

PARTIES LOOKING FOR AN IDEAL PLACE TO REST will find every accommodation at the Ocean Park House, Lynn beach, opp. the new boulevard. Mrs. T. Finnan.

IF YOU WANT A PLEASANT ROOM for a day or week at Revere Beach, write or call at the Massachusetts House, 122 Boulevard, Revere Beach, Mass. Mrs. D. Geraw, Prop.

SITUATIONS WANTED

CLEANING by the day or hour wanted. Address, N. P. L., Sun Office.

MONEY TO LOAN

NOTES OF SALARIED PEOPLE and others bought without security, easy payments. Offices in 66 principal cities. Don't be deceived by misleading advertisements, investigate actual terms of others, then save money by trading here. D. H. Tolman, Room 45, 45 Merrimack st.

MONEY
—AT—
One Per Cent

Do you have small outstanding bills? If so, come to us, and we will be pleased to furnish you with money to pay them off at One Per Cent. Per Month, returnable in small instalments to suit your ability.

LOANS

made on short notice without publicity to salaried people, merchants, teamsters and others. Pianos and furniture a specialty. If not convenient to call, write or phone, and we will have our representative call on you.

Merrimack Loan Co.
Room 3, 81 Merrimack st.
Hours: 8 a. m. to 6 p. m.; Monday and Saturday until 9 p. m.

MONEY

Big or Little Sums
Long or Short Terms
ONE RATE
The Lowest In the City
REMEMBER YOU WILL NEED MONEY ON YOUR VACATION
Are You Short of Funds?

National Loan Co.
CALL, WRITE OR 'PHONE 1034
40 CENTRAL STREET
Opposite Middle Street
Open 8 a. m. to 6.30 p. m.; Monday and Saturday until 10 p. m.

WILL PAPER YOUR ROOM FOR $2

We will paper your room, furnishing the paper and border to match and hang the same in a first class manner for $2.00. Inside and outside painting, whitewashing, etc. Will cheerfully give an estimate on any work you intend to have done.

MAX GOLDSTEIN
The New Paint Store Phone 1128-3
155 CHELMSFORD ST.

TWO DROWNED

PASTOR AND ORGANIST LOST THEIR LIVES

NEW LONDON, Conn., August 4.—Rev. F. L. Mitchell, rector of the Episcopal church at Plymouth, Conn., and Clarence Blakeslee, organist of the same church, were drowned in Fisher's Island sound yesterday. The clergyman lost his life trying to save the boy.

Mr. Mitchell had been camping at Noank and Blakeslee was one of the party of six boys he had taken out in a catboat. Blakeslee was knocked overboard by the boom and the minister went after him, but neither reappeared again. The boat with the remainder of the party was picked up by United States transport General Ayer and towed into this port.

WANTED

3 OR 4 FURNISHED ROOMS wanted on or before Aug. 17, for 4 to 6 months. Address Rooms, Sun Office.

SECOND HAND POOL TABLE wanted. Address J. Cullen, 450 Cent. ave., Dover, N. H.

BOARDERS and ROOMERS wanted. Gents, $2.50; ladies, $2. Home cooking a specialty; first class table; all home privileges; electric light; hot and cold water, bath. Quincy House, 53 Lee st.

CHILDREN TO BOARD in country. Terms reasonable. Nelson, R. F. D., Billerica, Mass.

WILL PAY THE HIGHEST PRICES for old fashioned furniture and feather beds. Send postal to P. Welner Co., Gen. Delivery, P. O., Lowell, Mass.

FOR SALE

CANARIES FOR SALE. Apply 78 Whipple st.

SECOND HAND CARRY-ALL and furniture for sale. The lot of furniture consists of chairs, dishes, kitchen ware and tables. Inquire at 565 Merrimack st.

TWO HORSES for sale, with guarantee; one top wagon. Apply to Mr. Stahl, 117 Howard st.

BLACK COCKER SPANIEL PUPPIES for sale. Frank Ingalls, North Chelmsford, Ayer car line.

LODGING HOUSE that coins money, for sale. Can't say enough for it; proofs in abundance. If interested act quickly. A. B. C., Sun Office.

GILBERT SQUARE PIANO for sale cheap. Just the thing for camp. Inquire 486 Central st.

200 CHICKS, White Leghorn, White and Columbian Wyandottes. Rob Scott, 102 Epping st., Wigginville.

REAL ESTATE FOR SALE

NICE 7-ROOM COTTAGE with building lot on Bartlett st., for sale. Price $1500. Some nice two tenements, all parts of city. Inquire of John McMenamin, 212 Merrimack st.

5-ROOM COTTAGE with gas and furnace; a barn and hen house, with one acre of land, more or less, for sale, on Chelmsford st., Chelmsford Centre. Price $1600. John Flavell.

ELEGANT HOME and investment properties. Double and single houses, tenements and store propositions, all sections. Lunch rooms, restaurants and lodging houses. Very low cash prices and several on easy payments. M. J. Sharkey, 22 Central st., open Saturday and Monday evenings. Tel. 2329-3.

10 LARGE HOUSE LOTS on Christian and Tenth sts. for sale. They are part of a 5 acre farm. Will sell the farm or in lots to suit purchaser. Inquire John Keefe, 245 Tenth st.

HELP WANTED

SEWERS WANTED on woolen goods. Apply Talbot Mills, North Billerica, Mass.

SPLENDID OPPORTUNITY for bright, refined woman to earn money; high class business. Address Success, Care Sun Office.

MAN WANTED—Under sole cutter on handle dies. One stock fitter. Apply Lowell Shoe Co., 39 Stackpole st.

GOOD MAN wanted in this city to demonstrate and install a newly patented ventilator and burglar proof window lock. Sample of lock postpaid, 25c. For particulars address 19 Exchange st., room 7, Lynn, Mass.

RAILWAY MAIL CLERKS, city carriers, post office clerks wanted. $600 to $1600 yearly; steady work; annual vacation. Government examinations in Lowell, November 17th. Free scholarships. Write Government Civil Service Instructors, Dept. 471, Rochester, N. Y.

SECOND COOK wanted. Apply New American Hotel.

LOWELL REPRESENTATIVE wanted; control staple line; large commission; position worth $1500 yearly to man with business acquaintance or to hustler. Consolidated Mfg. Co., Rochester, N. Y.

YOUNG LADY BOOKKEEPER wanted. Apply P. O. Box 1[illegible], city.

RAILWAY MAIL CLERKS, post office clerks and carriers wanted. Salary $600 to $1600. Examinations in Lowell Nov. 17th. 3,000 appointments coming. Preparation free. Write immediately for schedule. Franklin Institute, Dept. 82 D, Rochester, N. Y.

Twisters Wanted

Young women and girls desired. Apply MOORE SPINNING COMPANY, North Chelmsford, Mass.

PARTNER WANTED

General agency Middlesex county for only article of its kind on market. First class article [illegible] reports, excellent [illegible] tested and perfected. [illegible] $500 required. Address [illegible] Sun Office, Lowell, Mass.

WEAVERS' APRONS
Calf Skin Pieces
BELTSHOP, Shattuck Street

TO LET

WILL YOU NEED A TENEMENT this fall? We have a few very desirable small flats just put in the pink of repair. Also extra good value in fine residence at $25 per mo., and an 8-room separate tenement at $15 per mo. Apply to T. H. Elliott, 64 Central st.

5-ROOM FLAT with bath, to let. Call at 678 Bridge st.

TENEMENT 5 ROOMS at 11 Fay st. to let. Second floor, hot and cold water, set tubs. Apply on premises.

SHOP and TENEMENT of 3 rooms to let, cor. West and Lakeview ave. Upstairs.

TENEMENT OF 6 ROOMS to let. Bath room, set tubs, hot and cold water, at 128 4th ave., two minutes' walk from two car lines.

9-ROOM HOUSE to let, bath, hot and cold water, on Brickett ave. Address R. W., Sun Office.

LADY'S GOLD WATCH bearing monogram, S. A. L., and pin, lost Saturday night, 5.30 to 7 o'clock, between depot and Merrimack sq. $5 reward if returned to New American hotel.

FURNISHED ROOM to let, suitable for man and wife, or two working women. Inquire 216 Adams st.

TWO SMALL STORES to let, Nos. 954 and 957 Gorham st. at railroad bridge; rent $7 each per month. Will fix them up to suit tenant. Inquire at 957 Gorham st.

FURNISHED ROOMS to let. Table board ladies, $2; gentlemen, $2.50. Mrs. A. Brennan, 10 Tyler st.

6-ROOM TENEMENT with bath, set tubs, range and curtains, to let. Ten minutes' walk from Merrimack sq. Rent $17. Apply to Henry Miller & Son, 7 Merrimack st.

9-ROOM HOUSE, bath and furnace heat, to let after Aug. 1st, on Twelfth st. Apply to Henry Miller & Son, 7 Merrimack st.

8-ROOM TENEMENT to let on George st., near Tyler st. Apply to Henry Miller & Son, 7 Merrimack st.

4-ROOM TENEMENT to let on Fletcher st. near Broadway. Rent $8. Apply to Henry Miller & Son, 7 Merrimack st.

NICE FLAT of 6 large rooms to let. Bath, pantry, hot and cold water, set wash trays, front and back piazzas, coal shed. Inquire in rear of 36 Mead st., off Whipple st.

UPSTAIRS TENEMENT of 6 rooms near Bunting mills, on Crosby st. to let. Rent $2.50 per week. For further information inquire Undertaker Finnegan Gorham st. or tel. 2427-1, 2427-2.

NICE FLAT of 6 large rooms to let. Bath, pantry, hot and cold water, set wash trays, front and back piazzas, coal shed, at 36 Mead st. Inquire in rear.

8-ROOM HOUSE with all modern improvements, to let. For further particulars inquire at 111 Merrimack st.

HOUSE AND STABLE on School st., cor. of Sargent st. to let. House has 10 rooms with all modern conveniences. Apply at 144 School st.

FLAT TO LET at 37 Fort Hill ave. Steam heat and all modern improvements. Rent $20. Apply 384 High st.

TWO STORY HOUSE with store, in fine condition to let with auto shed addition if wanted. Also new house 6 rooms, modern conveniences. Inquire 222 Lincoln st.

NEW 4 AND 5 ROOM FLATS to let on Elm st., $8 and $7 per month. Inquire Jos. Flynn, 50 Elm st. or Flynn's market.

SEVERAL 4 ROOM TENEMENTS, extra pleasant and clean. Best of neighbors and kind treatment. None but clean, honest people need apply. Geo. E. Brown, 79 Chestnut st.

FURNISHED or UNFURNISHED rooms to let for light housekeeping. Steam heat, electric light. 75 East Merrimack st.

TENEMENT OF 6 ROOMS with bath and pantry, hot and cold water, to let, at 134 Pleasant st.

STORE TO LET cor. Broadway and Willie st. Inquire O'Brien's drug store.

SUITE OF ROOMS in the Harrington building, to let. Three splendid rooms with large front room on Central st. Inquire at The Sun Office.

27 NEW TENEMENTS

Will be ready for occupancy on the 21st of this month. Close to the mills on Coolidge st. Reasonable rent. Owned by George Husson. The owner will be on the premises from 8 to 10 a. m. and 2 to 4 p. m., or can be seen at his office, 25 Adams st.

SPECIAL NOTICES

LADIES AND GENTS CLOTHING REPAIRED. Cutting and repairing by day or hour. Mrs. M. J. Greaves, former principal of Lowell Dress Cutting School, Parkview house, 181 East Merrimack st.

MECHANICS—Mechanical drawing class forming, with personal instruction; private lessons if desired; outfit furnished; special instruction given in machine design; positions secured; terms easy. For particulars address Box 973, Lowell.

FURNITURE MOVING—Hugh McGrogan, piano and furniture mover. Two horse load moved within any reasonable distance in the city for $1.50. Residence 51 Chestnut st., cor. High. Stand Green st.

FISHERMEN take notice, fresh picked worms for sale at Harry Gonzales, 138 Gorham st. Telephone 852-2.

THE SUN IN BOSTON—The Sun is on sale every day at both news-stands of the Union station in Boston. Don't forget this when taking your train for Lowell.

MISCELLANEOUS

DRINK GLORIA for health; sold everywhere.

LIMBURG, chimney expert. Chimneys swept and repaired. Residence, 1123 Bridge st. Tel. 945.

MOTHERS—Bent's Destroyer kills lice on children, and all insects; cures dandruff and itching scalp; prevents falling hair; harmless. 25c only, at Falls & Burkinshaw's, 418 Middlesex st.

LAWN MOWERS SHARPENED, badges and door plates made to order at Harry Gonzales, 138 Gorham st. Tel. [illegible]

LOST AND FOUND

BUNCH OF KEYS lost between Bridge [illegible] Worthen st. and [illegible]

PAIR OF SPECTACLES [illegible] Return to Sun Office.

LADY'S GOLD WATCH bearing [illegible] S. A. L., and pin, lost Saturday [illegible] between [illegible] Merrimack sq. $5 reward if [illegible] New American hotel.

WEDDING RING lost [illegible] and West Fourth sts. [illegible] Albion st. [illegible]

POCKETBOOK containing [illegible] West [illegible]

POCKETBOOK LOST [illegible] Merrimack st.

SUM OF MONEY [illegible] Merrimack [illegible]

GOLD LOCKET [illegible] J. A. C. [illegible] Please return to Sun Office or 81 Chapel st.

YES, MONEY BACK

Parisian Sage, the Hair Renewer, is Now Sold in America on Money-Back Plan

Tried them all and failed, thousands of people will say.

Try the real Parisian Sage and succeed as thousands have done.

In Paris Dr. Sabourand discovered the dandruff microbe and the way to kill it.

In Paris women have most abundant, beautiful, lustrous and fascinating hair.

They know about hair and its diseases in Paris, far more than we do. They have institutions where the study of the hair is made a specialty.

Parisian Sage is the only certain destroyer of the dandruff microbe which is the cause of 97 per cent. of hair troubles.

These pernicious, persistent and destructive little devils thrive on the ordinary hair tonics.

Parisian Sage is such an extraordinary and quick acting rejuvenator that Carter & Sherburne, who are the agents in Lowell, guarantee it to cure dandruff, stop falling hair and itching scalp in two weeks or money back.

Parisian Sage is most daintily perfumed; it is an ideal preparation, not sticky or greasy.

It is a magnificent dressing for women who desire luxuriant, lustrous hair that compels admiration, and nothing is so good to keep the head cool and free from odors in summer.

And a large bottle of Parisian Sage costs only 50 cents at Carter & Sherburne's and at leading druggists all over America. The girl with the Auburn hair is on every package. Made in America by Giroux Mfg. Co., Buffalo, N. Y.

Will Paper Your Room for $2.00

We will paper your room, furnishing the paper and border to match, and hang the same in a first class manner for $2.00. Inside and outside painting, whitewashing, etc. Will cheerfully give an estimate on any work you intend to have done.

SAKER
The New Racket Phone 1972-1
503 MIDDLESEX ST.

TRAINS TO AND FROM BOSTON

SOUTHERN DIV.

To Boston. Lve.	To Boston. Arr.	From Boston. Lve.	From Boston. Arr.
5.46	6.50	6.25	7.26
s6.27	7.41	7.53	8.55
b6.44	7.53	8.15	9.01
6.49	7.30	9.00	9.39
7.01	8.00	9.15	9.52
7.22	8.05	10.00	10.37
s7.31	8.50	b10.21	11.34
7.44	8.35	11.30	12.07
8.48	9.25	12.00	12.56
8.56	9.35	1.00	1.37
b9.27	10.35	1.15	1.52
9.32	10.19	2.00	3.01
10.45	11.40	3.00	3.37
11.58	12.20	3.44	4.21
12.12	1.00	b3.51	5.02
1.45	2.30	s4.14	5.30
2.41	3.33	5.00	5.37
3.57	4.40	b5.21	6.23
4.09	4.50	5.38	6.28
4.28	5.30	b5.51	7.05
5.29	6.15	s6.14	7.30
b5.10	7.13	7.30	8.08
6.28	7.10	8.20	9.08
7.36	8.20	10.20	11.34
8.21	9.10	11.17	11.54
10.00	10.40	11.20	12.16

WESTERN DIV.

To Boston. Lve.	To Boston. Arr.	From Boston. Lve.	From Boston. Arr.
6.46	7.45	z7.00	8.10
8.04	8.55	7.30	8.52
9.30	10.44	9.20	10.35
10.50	11.55	10.55	11.52
12.05	1.10	11.50	12.54
z1.30	2.30	2.14	3.21
3.10	4.14	3.30	4.30
4.25	5.25	4.40	5.50
5.06	6.00	6.03	7.03
7.00	8.00	6.35	7.45
9.35	10.35	9.35	10.34
		*11.25	12.21

*Runs to Lowell Saturdays only.
a Via Lawrence Junction.
b Via Bedford.
s Via Salem Jct.
z Via Wilmington Junction.

SUNDAY TRAINS
SOUTHERN DIVISION

6.49	7.30	9.50	10.60
7.22	8.05	10.00	10.37
8.00	8.45	11.20	12.07
8.48	9.49	1.00	1.37
9.20	10.15	5.00	6.12
10.30	11.33	7.30	8.05
2.25	3.27	8.20	9.08
5.10	6.00	9.00	10.02
6.28	7.19	10.14	10.51
7.36	8.20	11.20	11.35

SUNDAY TRAINS
WESTERN DIVISION

8.20	9.20	8.00	9.08
12.10	1.15	12.00	1.00
3.50	5.00	2.14	3.25
5.45	7.00	3.30	4.41
8.50	10.02	6.20	6.38
		8.40	9.42

LOCAL NEWS

Best of work at Tobin's Printery.

Interest begins Saturday, Aug. 7, at The Central Savings Bank.

Order your coal now at Mullin's, 953 Gorham street. Best coal in the city.

Teeth extracted and filled without pain by the Obtundine system of painless dentistry. Dr. Gagnon, 405 Merr'k st.

THE HONEST PROPRIETARY MEDICINE

has saved thousands of dollars to families who could ill afford the expense necessary to maintain the services of a physician, and have answered the purpose equally as well and often succeeded after our best physicians have failed. Lydia E. Pinkham's Vegetable Compound is one of this kind.

KING MANUEL ACCEPTS

LISBON, August 4.—King Manuel has accepted an invitation from King Edward to visit England in the early autumn.

SWIMMERS BALKED

BOSTON, Aug. 4.—The swiftly flowing waters and cross currents of Broad channel again yesterday barred ambitious swimmers from making the 10 miles from the Charlestown bridge to Boston light, frequently attempted but never yet accomplished. Five young men made the attempt yesterday. Sam Richards of South Boston, the leader, covered eight and one-half miles of the trip.

NELSON'S
BARGAINS
TODAY

Choice Hammocks, were 98c, marked down to.....75c

Outing Hammocks, were 79c, marked down to......58c

Cape Anne Hammock, heavy canvas, with thick, soft mattress, was $7.25; closing out at 5.98

Cape Anne Hammock, our regular $7.50 grade, closing out at 6.25

It Saves to Pay Cash

Colonial Bldg.

WARRANTS ISSUED

Supt. of Streets in Lawrence is Charged With Larceny

LAWRENCE, Aug. 4. — Warrants were issued yesterday against John C. Needham, superintendent of streets, and John T. Crosby, charging the larceny of paving blocks from the city. The summonses were served at 2.30 yesterday afternoon by Lieut. Vose of the police department.

The warrants were issued as the result of an investigation made by Lieut. Vose, following the allegations made at a special meeting of the aldermen last week.

It was then alleged by Mayor White, Alderman Mahoney and Councilman Grunwald that some of the paving blocks being taken up from Essex street were being stolen.

The case was turned over to Lieut. Vose, who found two lots of blocks alleged to have been taken fom Essex street and carted to private premises. In each case he reported his findings to Mayor White and later the matter was brought before the court, with the result that two warrants were issued yesterday.

The work of paving Essex street with new granite blocks was commenced several weeks ago and as the old blocks were taken up they were supposed to be carted to Water street, where they were to be used in paving that street. The work on Essex street is not yet finished.

Supt. of Streets Needham stated last night that the paving blocks found at the house of John T. Crosby, Columbus avenue, were sold to him and that he, Needham, had the receipts at his office. The pile of blocks found on the building lots on Woodman street he knows nothing about. Supt. Needham says that those blocks may have come from the pile which he sold to Crosby.

The superintendent claims that Mayor White told him that he could sell what blocks he desired, and says that he has done nothing but what other superintendents have done in the way of selling paving blocks as an agent of the city.

JOHN A. COTTER
HEATING, PLUMBING
GAS FITTING
Satisfaction guaranteed. All orders promptly attended to. Estimates cheerfully given. Shop 56 Willie st., near Broadway. Telephone.

Killpartrick
FRUIT AND
CONFECTIONERY
Merrimack Square

DR. HUNTINGTON

LEFT $1000 FOR THE POOR AND THE SICK

NEW YORK, Aug. 4. The poor and sick of the parish of All Saints' church in Worcester, Mass., are remembered in the will of the Rev. Dr. William R. Huntington, late rector of Grace church, this city, which was filed for probate yesterday. Dr. Huntington sets aside the sum of $1000 for this purpose and directs that the fund be known as the "Theresa Huntington fund."

With the exception of a gift of the bulk of his library to the New York Training School for Deaconesses, there are no other public bequests.

The estate is divided among relatives and friends.

WAS 103 YEARS OLD

METHUEN, Aug. 4.—At 103 years and 7 months John Thompson died here last night. He had worked as a dyer in Manchester, N. H., up to six years ago. It is but 27 years since he came to this country from Glasgow, Scotland, where he was born Jan. 7, 1806. He leaves two sons. Mr. Thompson had used tobacco since a boy.

JOHN M. FARRELL Real Estate and Personal Property Auctioneer
Office 102 Market Street, Lowell, Mass. Tel. 529 and 2258-5

Thursday, August 5, 1909, at 10 A.M.

I will sell at public auction, the stock, tools and machinery of L. H. Mills's machine and blacksmith shop, No. 445 Broadway, Lowell, Mass., together with the building, which is 51x30 ft., one story with a good store in front, set on leased land. The machinery consists of a six horse power Baxter engine and boiler attached, one three foot Fod bench lathe, hand drill, power drill, drum pulleys and shafting, lot of belting, one 18-inch fan; lot of machinist tools, Morgan-Wright steam vulcanizer, lot of bicycles, steel top table, blacksmith's forge, bellows, two anvils; lot of tools, vises, grindstones, lot of steel stock and many articles that space will not allow mentioning. Office roll-top desk, oak counter, scales, stove, radiators, etc. Mr. Mills has had a first-class line of work and prides himself on having a first class lot of tools, so that for any persons interested it will be to their advantage to attend this sale, as everything, building, machines and tools will be sold for the highest bid.
Terms: Cash. Per order H. L. MILLS.

Saturday, August 7, 1909, at 2.30 P. M.

At No. 91 Woodward avenue, Pawtucketville, I will sell at public auction to the higest bidder a pleasantly situated cottage house of six rooms and 2530 square feet of land, more or less. This property is so situated that it makes a good home for any person that would like to live in the suburbs and enjoy the pleasures of a quiet, healthy place to live, within easy reach of the mills, workshops, churches, schools; near the car line. The house is in good repair inside and out, has city water and gas, and good sewerage. This is a splendid opportunity for some one to purchase a neat home in a good neighborhood, at your own price, at public auction.
Terms of sale: $200 must be paid to the auctioneer at time of sale. Other terms at sale. Per order MRS. J. SMITH.

COAL
STORAGE
Of This Surplus Heat for Next Winter's Use
This is practically what we do when we fill your bins with Our High Grade Coal to make you comfortable when the cold weather arrives. Remember our service is the best and prices as low as the lowest.
D. T. SULLIVAN
Office Next to P. O.
THREE TELEPHONES

MRS. BESANT, THEOSOPHIST, NOW TOURING THE UNITED STATES

MADRAS, Aug. 4.—Mrs. Annie Besant, president of the Theosophical society, whose headquarters are at Adyar near Madras, India, has just arrived in this country and begun a lecture tour of ten weeks, which will take her to the Pacific coast. The Theosophical society is a worldwide organization, and its presidents are in the habit of touring the world to attend the conventions of the society. The American section's convention will be held in Chicago in September. Mrs. Besant declares that spirit, not mind, will govern the race about to appear upon the earth. She also points to the lore of the ancient east for proof that a million years ago airships hovered over armies, annihilating them with powerful explosives.

BOARD OF POLICE

Granted Minor Licenses Last Evening

LIQUOR DEALER CHARGED WITH VIOLATION

His Case Postponed Till Next Tuesday Owing to Absence of Counsel—Lack of Cooking Facilities Supposed to be the Cause

Patrick F. Cox of the firm of P. F. Cox & Co., liquor dealer at the corner of Adams and Cross streets, appeared before the board of police last night as a result of a summons to show why his license should not be suspended or revoked because of alleged violations of the conditions of his common victualler's license.

Mr. Cox informed the members of the board that he had engaged James J. Kerwin to represent him, but that Mr. Kerwin was unable to be present last night. He asked that a continuance be granted him in order that he might confer with counsel. It was decided to postpone the matter until next Tuesday evening at 8 o'clock.

Considerable routine business was transacted by the board, and the following minor licenses were granted.

To sell ice cream, confectionery, soda water and fruit on the Lord's day:

S. S. Cunningham & Co., 248 Gorham street; John Bernardini, 595 Central street; John Bailey, 498 Chelmsford street; Wm. L. Smith, 505 Rogers street; Coyle & Sargent, corner Fayette and Andover streets; William Ryan, 286 Bridge street; Alexander Janeovitch & Co., 249 Central street; Vincenzio Zabits, 52 Thorndike street; Bagdasir Kalashian, 431 Central street; Giuseppe Carpenito, 152 Gorham street; Henry Bros., 785 Central street; Henry Bros., 32 Andover street; A. M. Buston, 270 High street; Celia Gamache, 727 Aiken street; Topolian & Assdourian, 55 Gorham street; Charles S. Smith, 485 Bridge street; Zelida Senecal, 626 Merrimack street; Arthur Tsangaras, 2 Liberty street; Arthur J. Lambert, 148 Broadway.

Junk dealer—Julius Richards & Co., 126 Fletcher street.

Common victualler—Lena Gagnon, 81 Rock street; Hannah E. McGlinchey, 970 Gorham street.

Hackney coach—Wm. J. Bowles, 966 Middlesex street.

Amusement— Alexander Banwart, Washington park.

Billiard, pool and bowling—Edward P. Donohoe & Co., 25-28 Hurd street.

Old gold, etc.—Frank Ricard, 636-638 Merrimack street.

Express—Henry H. Wilson, 30 Lakeview avenue.

On petition of J. A. Hunnewell, general superintendent of the Lowell Electric Light Corp., James H. Wood, 124 Wentworth avenue and James Barrett, 8 Tyler street, were appointed special police officers for the Lowell Electric Light corporation's buildings and yards on Perry street and vicinity.

Applications laid on the table:

To sell ice cream, etc.—Louis Lizotte, corner Hildreth street and Lilley avenue.

Billiard and pool—John P. Goulakos, 418 Suffolk street.

Applications granted leave to withdraw:

Common victualler—Mrs. Lillian B. Hinds, 60 Charles street.

MGR. FALCONIO

SAYS POPE WAS PLEASED WITH GENEROSITY OF AMERICANS

NEW YORK, Aug. 4.—Mgr. Falconio, the apostolic delegate at Washington, returned yesterday from Europe on the steamer Kronprinzessin Cecilie.

"The pope was much pleased with the generosity of Americans in aiding the stricken Sicilians in the earthquake," said the papal delegate. "He sent a special blessing to the American people."

BADLY MANGLED

MITCHELL KILLED WHILE AT WORK IN OFFICE

PITTSFIELD, Aug. 4.—William P. Mitchell, a graduate of Brown university, in the class of 1903, was killed yesterday when eight tons of pig iron crashed through a ceiling and fell upon him in the office of the Stanley Electric Mfg. Co. here, where he was employed. Mitchell was badly mangled, and it was more than half an hour before his body was extricated from the mass of iron bars and debris. He had been warned only a moment before of a crack in the ceiling, but did not have time to heed it before he was crushed. He had been employed at the office but little more than a month.

Mitchell was 24 years old. He was the son of Rev. and Mrs. Arthur Mitchell of Bordentown, N. J. At Brown university he was an all round athlete and was popular.

OLIVER SHEAD DEAD

BOSTON, August 4.—Oliver Wadsworth Shead, Harvard, 1893, and a graduate of the Columbia law school in the class of 1896 and former champion all round indoor athlete of New England, died here yesterday as a result of an injury to his spine received in the gymnasium of the Boston Athletic association in 1906.

Mr. Shead was born in Eastport, Me., 39 years ago, being the son of the late Edward C. Shead, former mayor of that city. After graduating from the Columbia law school he began practice in Boston, which he continued up to the time of his injury. He is survived by his mother.

Baseball Tomorrow
SPALDING PARK
NEW BEDFORD vs. LOWELL
Game Called at 3 o'clock.

Lakeview Theatre
ALL THIS WEEK
Flynn Stock Co. with James Kennedy
In the Intensely Interesting Drama
"WHY WOMEN HATE WOMEN"
Prices, Mat., 10 & 20c. Eve., 10, 20, 30c

CANOBIE
Lake Park Theatre
WEEK OF AUGUST 2
The Merry Widower
SUNDAY, AUGUST 8,
Band Concert. Moving Pictures

Willow Dale
VAUDEVILLE
AFTERNOON AND EVENING
It's Free—It's Good

THEATRE LA SCALA
The Sensational Picture
"The Slave"
FIVE CENTS—WORTH DOUBLE

BREEZY POINT
THE BEST DANCING FLOOR IN STATE

THURSDAY
BARGAINS ALL DAY

Manufacturers' sample line of Gowns. Every one a different style.
69c to $1.97

Tea aprons of good lawn, ruffle of pretty embroidery, long strings and pocket. You never saw before a good embroidery trimmed apron for
15c

We have a lot of linen collars that have come off of suits and waists; most of them are soiled, but the price is only
5c

A tea apron and lace trimmed French corset cover, worth 15c each; Thursday both for
15c

Sample shirt waist suits worth up to $3.98 Thursday, and your choice of any of our $1.97 suits Thursday
$1.50

We have a few lawn dress skirts we have been selling for $1.97. If you buy one Thursday we will give you a 97c lawn tailored waist free, so the suit will only cost you
$1.97

The White Store
114—MERRIMACK STREET—116

TWO MEN BURNED

By Explosion on a Power Boat

BOSTON, Aug. 4.—Frank Johnson and Joseph E. Moore, the crew of a power fishing boat, were severely burned while on board last night and their craft was reduced to kindling wood by an explosion of gasolene. The men were rescued and taken to the relief station on Haymarket square suffering from burns, shock and bruises.

The two men were employed by Peter Butalazzi and his brothers, who are known among the fishermen and dealers as Peter brothers and gave the name of "Peter Brothers" to their fishing dory, a 30-foot boat fitted with power and a single mast. According to the custom of the fishermen the two men slept on board their boat until it was time to prepare for their trip.

For some time before the explosion the two men were seen going about the dory with a lantern. She lay near the Eastern Packet pier, Atlantic avenue, beside the fishing schooner Hattie Knowlton, inside of which lay the schooner Emerald and another vessel.

About 9.15 a power boat loaded with herring bait came in, and Johnson and Moore made arrangements to take on bait for their fishing trip. The power boat had already begun to deliver bait to one of the schooners at T wharf, and Johnson and Moore waited. At 9.40 they took off the hatch, and brought their lantern over to take a cake of ice from the hold, so as to make room for the bait.

They lowered the lantern into the hold, and as they did so a sharp explosion roused the men on the other vessels in the dock. When the fishermen on the vessels got on deck everything was dark again, and only a mass of floating wreckage showed where the Peter Brothers had been.

Johnson was lifted 10 feet into the air and hurled to the deck of the Hattie Knowlton with the two dories that had been on the deck of the power boat. Moore was thrown against the side of the Hattie Knowlton, half over the rail. One of the two dories fell across the foregaff of the schooner and balanced there, while the other landed on the deck.

DON CARLOS

ROME, Aug. 4.—The will of the late Don Carlos, the pretender to the throne of Spain, leaves to the pope, works of art and money to a total of $2,000,000.

Trolley
Excursions
Lowell to
Revere Beach
Round Trip 50c
INCLUDING FREE ADMISSION TO WONDERLAND
Cars leave Merrimack Sq., Lowell, Tuesdays and Thursdays at 8.15 a. m. Return leave Beach at 5.15 p. m.
TICKETS AT B. & N. ST. RY. CO. OFFICE

Re-Engagement—See Free
The Most Beautiful, The Most Intelligent, The Most Wonderful
Diving Horses In the World
Exhibitions Daily—Afternoon 2.45, Evening 8.20.
AT LAKEVIEW PARK

Lucky Ten
Ticket Contest
You may wish you were one of the
TEN WINNERS of the NIAGARA TRIPS
When it is too late.
ENTER NOW. TEN WILL GO.
Good work will overcome the advantage of most any present candidate.
Call at Room 1, 158 Merr'k St.

THE WEATHER

Generally fair tonight and Thursday; light easterly to southerly winds.

THE LOWELL SUN

6 O'CLOCK

ESTABLISHED 1878

LOWELL MASS. WEDNESDAY AUGUST 4 1909

PRICE ONE CENT

NIGHT EDITION

THREE ALIENISTS

Say That Harry K. Thaw is a Maniac and is Dangerous

WHITE PLAINS, N. Y., Aug. 4.—Three of those medical men known as alienists who have become such a familiar part of modern criminal court procedure, united in the supreme court yesterday to make it unpleasant for Harry K. Thaw, who killed Stanford White, was adjudged insane, but now demands his release from the Matteawan asylum as a mentally normal man.

All three testified that he was insane and when Thaw took the stand briefly after some disconcerting testimony, he was plainly ruffled and nervious, but Mr. Jerome dismissed him after a few comparatively unimportant questions.

Of the alienists who testified—Dr. Austin Flint, Dr. William Hirsch and Dr. Amos L. Baker, the last named gave testimony of the most importance. He is acting superintendent of Matteawan and appears as a witness without compensation, the only alienist in the case with this distinction. Justice Mills called attention to this fact and took a hand in questioning him. Dr. Baker said that in his opinion Thaw was not only insane, but a dangerous person to be at large.

It was shortly after this declaration that Mr. Jerome quickly called Thaw to the stand. He was pale and apparently shaken and kept removing and wiping his eyeglasses. The district attorney put some rather incoherent notes written by the prisoner in evidence and asked him to explain them. After parries back and forth and laborious explanations by Thaw as to the meaning of certain writings, he said:

"And I want you to know, Mr. Jerome, that many of these notes you call suggestions were written at the request of my lawyers."

Mr. Jerome pointed his finger at the witness and said:

"Do you mean to sit there and tell us, who observed you in both homicide trials, that you did not believe you knew more about the case than your lawyers did?"

"I do," was Thaw's quick reply.

"You were nice and docile all the time?"

"I think I behaved myself."

"Never discharged any lawyers?"

"Oh, yes, sir; I discharged some lawyers."

"And yet you did not interfere at all?"

"Only when I thought it was absolutely necessary."

"Then you did offer some suggestions, I take it?" said the district attorney sarcastically.

"Oh, yes, some," was the reply.

Thaw was excused after a bit more of this ordeal and Dr. Austin Flint was called. Dr. Flint described a paranoiac as a person dominated by certain delusions, whose mental and physical state might not otherwise be affected except in so far as these delusions influence him. The progress of the disease was usually very slow, he said. It rarely caused death and except in the last stages the patient might restrain his faculties unimpaired.

"Paranoiacs," he concluded impressively, "never recover."

Dr. Hirsch varied the general verdict by declaring Thaw a "degenerate paranoiac."

Charles Morschauser, Thaw's attorney, attacked this testimony with every legal expedient. In Dr. Flint's case he endeavored to show that he had given contradictory testimony in two previous cases where he appeared as an expert. He caused Dr. Hirsch some unhappy moments by inquiring about a book he is writing.

"Do you in this book claim that Jesus Christ was a paranoiac?" he asked. The alienist's reply was that he would not like to give an opinion on the subject.

The alienists yesterday gave their opinions of Thaw in answer to Jerome's hypothetical question, only a small part of which was read. It dealt mainly with Thaw's family history and his early life.

The state alienists will probably occupy the centre of the stage for the next two days. Mr. Morschauser will continue today his cross-examination of either Dr. Flint or Dr. Hirsch, both which were left unfinished. Dr. Charles F. MacDonald has yet to testify. He will be called by Mr. Jerome.

"Yesterday was the best day I have had yet," said Harry Thaw today, while waiting for the continuance of the hearing on his application for discharge from the state hospital for the criminal insane. In spite of the fact that the state and county prosecutors consider that yesterday's evidence closed the doors of Thaw's prison tighter than ever, the prisoner displays his accustomed confidence.

Thaw's attorney continued his questioning along the line this morning with Dr. Austin Flint on the stand as the first witness. Dr. Flint yesterday asserted that Thaw was incurable.

Mr. Morschauser examined the witness regarding the sanity proceedings of Mrs. Penelope Osborn, in which he appeared as an expert in May, 1907. Thaw's lawyer asserts Dr. Flint's testimony resulted in this woman's discharge from restraint, although he classed her as a paranoiac.

The listeners began to wonder what Mr. Morschauser's purpose was when he began to talk of baking powder. This was explained when he held up a can of baking powder with the witness' signed endorsement printed on the label and said it contained alum. Dr. Flint said he knew of the existence of this exhibit.

Jerome enabled him to explain that he was employed in 1900 by the American Powder Co., to investigate the effects of alum in baking powder.

"I did not authorize my endorsement," he declared "and I threatened to bring legal action if it were used."

Dr. Flint told Jerome that Mrs. Osborn's delusion was that a club existed for the purpose of killing all her sons whose name sended with "ley," and that the murderer of President McKinley was a member. She told him, however, during her examination, that she was not sure she was right. Her condition, he insister, was quite different from Thaw's.

"Did you testify, either before the sanity commission or Judge Morschauser," said Mr. Morschauser, "that Thaw in the progress of his alleged 'exaggerated ego,' had reached the state of 'granduer'?"

"I probably did," replied Dr. Flint.

Mr. Jerome then called the last of his experts, Dr. Carlos F. McDonald, formerly connected with the state insane asylums at Auburn at Matteawan, and president of the New York state commission in lunacy.

Jerome read passages regarding paranoia from several medical authorities, the application of which to Thaw was apparent, and the witness expressed his agreement.

To illustrate the danger of releasing a paranoiac who concealed his delusions and had apparently recovered, Dr. MacDonald told of the case of an Albany, N. Y., man that came under his observation. This man had a delusion that his sister was performing certain improper acts. After trying to kill her, he was confined at the Auburn asylum. He stayed there six months and, having declared that his delusion had vanished, was discharged. He immediately returned to Albany and killed the sister. This man is now in the state asylum at Utica.

Dr. MacDonlad concluded by declaring that Thaw now suffered from "paranoia of the degenerate type." By "degenerate" he explained was meant a person that has never attained the normal level. He pronounced Thaw incurable.

The witness said that the regularity of life at Matteawan might improve Thaw's condition although it could not affect a cure. On the other hand, he said the continuance of such a life as the evidence indicated Thaw's to be would only result in another outbreak.

He dwelt upon the liability of the recurrence of outbreaks like that which resulted in the death of Stanford White. He characterized Thaw's manner on the witness stand at the present hearing as "frivolous, showing no proper appreciation of the importance of the proceedings or of his own position.

"He could not be legally insane," said Dr. MacDonald, "and not medically insane."

Thaw says that when he killed White he may have been "legally insane" but denies that he ever was "medically insane." Dr. MacDonald was a witness at the trial of Richard Prusser, the Albany broker who shot and killed Miles McDonald and was acquitted on the ground of insanity but later released from Matteawan. Mr. Morschauser tried to show a similarity between Prusser's case and Thaw's and contradictions in the expert's testimony at the two trials. Prusser was classed by the alienists as a paranoiac. Mr. Morschauser defied the witness to specify any particular instance when Thaw on the stand was "confused" or "incoherent."

Dr. MacDonald was unable to give any such instance, but he insisted that Thaw's testimony gave him that general opinion.

Recess was here taken until 1.30 o'clock.

Hallet & Davis Piano Co.

LOWELL BRANCH, 128 MERRIMACK ST., UP 1 FLIGHT

HALLET & DAVIS

STYLE B.

For seventy years to pronounce a piano as musically faultless, to bestow the highest praise, it has merely been necessary to say

"IT'S A HALLET & DAVIS.

139 medals of honor have been awarded these pianos. No piano made is superior in tone quality, evenness of scale and durability of construction, and there is no piano so good sold at such a low price.

Illustration shows Style B. One of the most popular sellers

REGULAR OFFICIAL PRICE - $350

CRISIS IN SPAIN

Is at an End According to Government Reports

MADRID, Aug. 4.—The government today issued an official announcement saying the crisis in Spain is now at an end and that the country is tranquil from the Bay of Biscay to the Mediterranean. The release of Senor Iglesias, editor of El Progreso, and a certain relaxation of the censorship, are considered the best evidences that the danger is past.

The minister of the interior has given out a statement in which he says that not only the reservists but volunteers are flocking to the recruiting stations for service in Morocco.

QUIET IN BARCELONA

BARCELONA, Aug. 4.—The life of Barcelona continues today to pursue its normal course. The only evidences of the terrible nightmare through which the city passed last week are the ruins of the convents and churches and the torn up pavements, the stones of which were used for the erection of barricades. The terrible repressive measures of the military authorities left a deep undercurrent of resentment among the masses, however, and fears are entertained that the rebellion may flare up again in a new form. The people are clamoring for the release of the uprisoners in the dungeons. Sabadell and Tarrasa have submitted to the troops. The mushroom republics proclaimed in some of the communes faded away as soon as the soldiers made their appearance.

LEADING LAWYER

Is Sentence to the Penitentiary

NEW ORLEANS, Aug. 4.—Robert J. Maloney, formerly a leading lawyer of New Orleans, will be taken to the state penitentiary tonight to begin serving a sentence of fourteen years. Maloney was charged with forgery exceeding $150,000. Many of the clients who Maloney defrauded petitioned the governor to let him remain in New Orleans with the hope of strightening out some of the tangled transactions of which they were the victim. This was done. The governor decided late last night, however, that six months was long enough for such assistance and ordered that the penitentiary term be begun at once.

MRS. NEVILLE

SAYS BULLET WAS INTENDED FOR HERSELF

NEW YORK, August 4.—The bullet from a 32-calibre revolver that struck and slightly injured William D. Craig, late yesterday in a corridor of the Waldorf-Astoria, was intended for herself declared Mrs. Neville Castle today at police headquarters where she was taken before arraignment in court after a night spent in a cell in the Tombs prison. Heavily veiled and apparently laboring under a severe mental strain, the woman charged with the shooting was taken to headquarters for the usual inspection in the detective bureau. The indignity of being photographed and measured was spared her.

THE CZAR AT COWES

COWES, Aug. 4.—Emperor Nicholas, who is here on a visit to King Edward, came ashore from the Imperial yacht Standart this afternoon for the first time since his arrival last Monday and in company with King Edward visited the naval station at Osborne. Their majesties drove in a close brougham. The Russian emperor looked well and conversed in an animated manner with those about him.

FIREMEN MEET

MORRISVILLE, Vt., Aug. 4.—Two hundred delegates attended the 28th convention of the Vermont State Firemen's association here today and participated in hose contests. D. C. Bryant of Ludlow was elected president, E. D. Moore of Bennington secretary, and L. D. Grant of Burlington treasurer.

SUMMER OUTING

NEWPORT, Vt., Aug. 4.—About 70 bankers from Vermont and New Hampshire cities and towns today participated in the annual summer outing of the Northern Bankers association here. Automobile and carriage drives and a boat ride on Lake Memphremagog occupied the day. A reception and banquet will be held this evening.

CANNON WARNED

That He Must Not Depose Chairmen of Committees

WASHINGTON, Aug. 4.—A number of the republican "rules insurgents" have not gone back to the "reservation." The close vote last Saturday on the tariff conference report in the house showed this. An incipient boom for Representative Sereno Payne, author of the tariff bill, for speaker of the next congress, has in connection with this showing "insurgent" strength, caused many friends of Speaker Cannon to think that "Uncle Joe," cannot afford to discipline those republicans who held important assignments in the last congress and who voted with the "insurgents" at the beginning of the present session.

There was no secret made at that time of the speaker's intention to depose Representative Cooper of Wisconsin and Representative Gardner of Massachusetts from the chairmanships respectively of the insular affairs committee on industrial arts and expositions. There is no indication that the speaker has changed his decision on this point but a number of the "stalwarts" have expressed to him their belief that he cannot afford at this time to be vindicated. Representative Olmstead was reassured of Mr. Cooper's place at the head of the insular affairs committee and the Pennsylvania delegation is backing him for the place. Representative Weeks of Massachusetts now is being spoken of as one of the strongest candidates for the chairmanship of the committee on post offices and post roads, made vacant by reason of the retirement from congress of Jesse Overstreet of Indiana. This is one of the chairmanships over which there has been sharp contest and one of the selections with which the amicable settlement of tariff differences has had something to do.

FAMOUS WOMAN

Saved Five More Persons From Drowning

NEWPORT, R. I., Aug. 4.—Ida Lewis, "the Grace Darling of America," who from Lime Rock lighthouse off this harbor had saved the lives of 18 persons, added five more lives to her splendid record last evening.

Ida Lewis is 68 years old and for 30 years has kept burning the light of Lime Rock, helping and succeeding her father, Captain Hosea Wilson. Through angry seas she has rowed to lift the drowning in her tossing boat; the American Congress and foreign societies have decorated her with medals; all Newport honored her when she celebrated her golden anniversary as an occupant of the lighthouse.

The steamer Commonwealth rounded the south end of the torpedo station here, leaving and spreading a tumultous wave. The waves overturned a boat with five frolicking girls, who had ventured out in it. Instantly they were shrieking and struggling. Ida Lewis, from her eyrie at the south end of the harbor on a cluster of rocks, saw the girls' danger and jumped into her lifeboat, named like the first one, the Rescue.

With a bravery and vigor remarkable in a woman of nearly three score and 10, she rowed to the girls and one after another lifted them into her boat.

WILLIAMS HELD

ON BOARD THE U. S. CRUISER PRAIRIE

PROVINCETOWN, Mass., Aug. 4.—When State Officer Ernest Bradford went out to the Atlantic fleet today to make further demands regarding the desired arrest by the state police of Williams Rear Admiral Schroeder informed him that Williams had been sent to Boston on board the cruiser Prairie. Admiral Schroeder said that Williams would be kept in custody on board the battleship Missouri at Boston until the naval board of inquiry had completed its investigation into the death of Harrison H. Foster, following a boxing bout with Williams on the battleship Vermont on Friday night last. Officer Bradford later left for Boston.

The fleet was busy today with preparations for its departure for Hampton Roads, which was set for 4 o'clock this afternoon.

BOYS RAN AWAY

They Were Found at Coney Island

NEW YORK, Aug. 4.—Two Providence boys who ran away from home with $7 they had saved up and went to Coney Island to see the sights, were in the children's court today and will be held for their parents' arrival. They are Charles Jacques and Oliver Lyman. They went to New York by steamer and on reaching Coney Island discovered they had lost their money and had to walk back to New York, about ten miles. They then appealed to the police for help and were sent to the children's society.

ANNIVERSARY

OBSERVED BY JOHN C. MEYER & CO.

John C. Meyer & Co., thread manufacturers, are celebrating the first anniversary of their arrival in this city. The company came here from Boston, just one year ago today, and located in the old Pickering Hosiery building in Middlesex street. Today flags are flying from every window in the building and everybody is happy. A representative of the company is authority for the statement that the company's year in Lowell has been the most successful of its career and the company is asking everybody with whom it deals with or does business with in any way outside of Lowell to come to Lowell for carnival week.

CRITICIZED TAFT

HARRISBURG, Pa., Aug. 4.—The democratic state convention in session here today adopted a platform condemning the pending tariff law as an imposition upon the consumer and wage earner and declaring its provisions "in direct violation of the promises of the republican party" and framed "for the benefit of special interests."

The platform favors the establishment of a permanent expert tariff commission, the granting of pensions to Civil war veterans by the state and an income tax upon individual and corporate incomes.

In the course of the debate preceding the adoption of the platform Congressman Palmer assailed President Taft for the role played by him in the framing of the tariff bill.

UNIDENTIFIED DEAD

Movement Afoot For the Preservation of Unknown Bodies

Medical Examiner Meigs Would Have a Public Morgue Like Boston — 3 Unknown Bodies Buried Here Since February

The fact that within three months the bodies of three unidentified men have been placed in the Potter's field, their graves marked by the single word "Unknown," has led to a discussion as to what can be done to bring about the identification in such cases.

Medical Examiner Meigs, who comes in contact with all such cases, is a firm believer that something more should be done in order that the identification of bodies may be brought about, and it is understood that he will bring the matter before the proper authorities as soon as possible. At present the undertaker receiving an unknown body, and practically all are tragic deaths, either suicide or accident, keeps the body as long as sanitary conditions permit and then buries it. The length of time that a body may be kept at the undertaker's depends entirely on circumstances. For instance, the body of the unknown killed by the cars at the Bleachery on Saturday morning was intered this afternoon by Undertaker Finnegan. Sometimes conditions are such that the body cannot be kept over 24 hours.

In Boston, at the North Grove street morgue, there is a receptacle for unidentified bodies in which they are packed away in a tremendous quantity of ice and kept for months before their interment, in order to bring about their identification, if possible, and either the city or county provides an appropriation to maintain this feature of the morgue. This system is in vogue in all of the larger cities, and it is Dr. Meigs' idea to have some similar place in this city. There is not a public morgue in this city. The so-called morgues of this city are but a part of the establishments of local undertakers, while in Boston the morgue is directly under the control of the medical examiner and is public property.

On February 27 an unknown man, evidently a Pole, hanged himself at 74 East Merrimack street, and the remains were interred without identification.

On June 25, the badly decomposed body of a man was found in the Hamilton canal and was interred without identification. On Saturday an unknown man was killed at the Bleachery station and the remains were interred this afternoon without identification.

The Sun yesterday called attention to the fact that James Pettigrew, the well known machinist had been missing from his home since June 20 and since then some people have expressed the opinion that he might be the man whose body was taken from the canal. Their descriptions, however do not tally closely. Mr. Pettigrew weighed considerably over 200 pounds and some years ago was an all round athlete of more than local fame. The description of him given to the police was as follows: About 43 years of age, light complexion, smooth faced, height 5 feet 11 inches; weight 235 pounds. The description of the man taken from the canal was as follows: Weight about 150 pounds, dark hair, reddish mustache, no coat, black low shoes, white negligee shirt, had two fingers off left hand, had silver watch in pocket. While the description of Mr. Pettigrew states that he was smooth faced, his pictures show him wearing a mustache.

The description of the man buried today is particularly complete and yet none has identified him. It is as follows:

The body was that of a man between 40 and 45 years of age, five feet, six inches in height, of light complexion with painted chin, gray eyes, high forehead, inclined to baldness with dark brown hair slightly tinged with gray, and dark brown mustache. There were three teeth missing from the upper set and only one tooth in the lower. The body will weigh about 160 pounds and is clothed in heavy fleeced lined underwear, black pants striped with gray, with blue overalls rolled up almost to the knees, black vest, white negligee shirt with black and blue pencil stripes, double breasted blue coat, gray socks and blucher brogans cut at the top, a blue slouch hat, 7¼, size 9 shoes and an old fashioned belt around the waist. In the clothing were a couple of combs, a lead pencil and some gauze and cotton. The man is supposed to have been an employe of a foundry or a fireman in a mill.

59 MILES AN HOUR

QUINCY, Mass., Aug. 4.—Speed of 59 miles an hour was attained by an automobile which was conveying Dr. Maurice H. Richardson, a well known Boston surgeon, through Milton last night, according to the testimony of Town Officer Collins in the district court today, and William B. Cowan, the chauffeur pleaded guilty to the charge and paid a fine of $25.

The chauffeur claimed that Dr. Richardson had ordered the high speed, but denied that the automobile was going more than 45 miles an hour. The Milton police have recently mounted some of their policemen on high speed motor cycles so that the officer was able to keep up with the flying automobile and arrest the chauffeur.

JAMES FLAHERTY

ELECTED SUPREME KNIGHT OF KNIGHTS OF COLUMBUS

MOBILE, Ala., Aug. 4.—James A. Flaherty of Philadelphia was today elected supreme knight of the national body of Knights of Columbus. M. H. Carmody of Grand Rapids, Mich., was elected deputy supreme knight.

PERSONALS

Miss Lillian May Brault has returned to her linotype in The Sun office after a delightful vacation spent at Bydell and Juniper Point.

Mrs. P. Clancy, formerly of this city, but now of Ahuber, Pa., with her son, Master Harold, is resting at the home of Mr. and Mrs. John Morrison of 151 East Merrimack street.

Miss Mary A. Anderson, stenographer at the N. E. T. & T. Co., and Miss Alice Mahan, clerk at the A. G. Pollard Co.'s store, are spending their vacation at Hampton beach.

Miss Mamie Conners of Adams street will spend the next two weeks' visiting at Lynn and Revere beaches.

Mr. and Mrs. George Sparks and their niece, Miss Lillian Dunn of Dracut, are at Marion cottage, Hampton beach.

Redmond Carney, John Salmon and Charlie Foye have returned from a very enjoyable vacation spent at York beach.

Mrs. Coughlin and daughter, Miss Bessie, of Stevens street, are at The Weirs.

Miss Mary Callahan, stenographer at the Lowell Machine shop, and Miss Mary Rooney, stenographer at the N. E. T. & T. Co., are spending two weeks at Hampton beach.

Miss Sadie A. Leahey, stenographer at the T. C. Lee Co., is enjoying a two weeks' vacation.

GAMES POSTPONED

PHILADELPHIA, Aug. 4.—American: Chicago-Philadelphia, two games; rain.

THE POWER INVISIBLE

Although electricity is invisible, no other power is under such perfect control. No delay in starting, none in stopping an electric motor. Therefore, to shut down whenever the power is not in use, is simplicity itself. Any other power is wasteful.

The Lowell Electric Light Corp.

50 CENTRAL STREET

INTEREST BEGINS SATURDAY, AUG. 7

—AT—

THE CENTRAL SAVINGS BANK

58 CENTRAL STREET

LOWELL INSTITUTION FOR SAVINGS · 18 SHATTUCK ST. ·

INCORPORATED 1829

THE OLD LOWELL SAVINGS BANK

INTEREST BEGINS AUGUST 7

STRONG ARM TACTICS

Adopted by Mayor Brown Didn't Move the Aldermen

Mayor's Personal Drive Against Supt. Putnam Met a Rebuff—The Aldermen Refused to Reconsider Action on Employment Bureau—Abutters on Auto Race Track Remonstrated Against Closing the Roads—Money Was Voted for Wooden Bridge on Cabot Street

"Sit down, Ald. Connors," roared the mayor.

"I'll not sit down," said the alderman.

"Sit down or I'll have you ejected," said the mayor.

"These are not parliamentary tactics," said the alderman.

"Sit down, I say," reiterated the mayor, and before the alderman sat down he told the mayor that he was conducting the meeting along peculiar lines and advised him to read a little of Cushing.

This little dialogue is an inkling of what took place at the meeting of the board of aldermen last night. It was an adjourned meeting and the mayor presided. It was generally conceded that as a presiding officer he was a great big failure. The mayor tried to strong arm Ald. Connors but the alderman wouldn't stand for it and accused him several times of being unfair.

The meeting proper was preceded by a hearing relative to setting aside certain streets for the automobile races. The hearing was a bit lively, two of the remonstrants insinuating that the affair was intended to benefit a few and that the city would not profit much. One man said: "It's regular hell up there when that race is going on. I expect that I will have to take my family and hike off to the country; 'far from the madding crowd.'"

Mayor Not Sustained

When the remonstrants had been heard the question was put and the board voted to set aside those streets within the city limits included in the automobile course. This was on petition of the Lowell Automobile club.

In the matter of removing the superintendent of streets, Newell F. Putnam, the mayor was slammed, the board voting unanimously not to sustain the mayor.

The appointment of John W. Stott as sealer of weights and measures was confirmed.

Automobile Track Hearing

It was 8.25 when the mayor called to order and declared the hearing open on the petition of the Lowell Automobile club. The club president and race promoter, John G. Heinze, spoke in support of the petition. He said that all the club desired had been embodied in the petition. He said the event had been planned to benefit everybody by benefiting the city. He allowed that the club's request was a fair one and he hoped it would be granted.

Dr. C. A. Hamblett was the first remonstrant to raise his voice. He wanted to know if he got a call how he was going to attend to it if he was wired in and the race going on. He lives at 456 Varnum avenue.

Mr. Heinze said that no man's business would be interfered with and that all the club asked was the good will of the abutters.

The Hearing Closed

The hearing was declared closed at this point and the order was taken up for action.

Ald. Connors said he understood that the Lowell Automobile club was trying to prevent the rental of lots by owners of land along the course. He understood that the club would sell lots on the sidewalk. "I think it is only within reason that the abutters should get some recompense," said Mr. Connors.

Mr. Heinze—"There is absolutely no truth in the statement that the alderman refers to. We are duty bound to turn over $500 to the city of Lowell; the amount appropriated by the city for the race and it must be understood that this race is for the benefit of the whole city of Lowell. We don't purpose to wire off the abutters. We will wire off only the speedway. The club is asking only what it believes to be fair."

Ald. Connors—"Is it true, Mr. Heinze—"

The mayor—"Sit down, Mr. Connors, you're out of order!"

No one will ever know, perhaps, what the alderman was going to say, but he couldn't understand why he should be ruled out of order. He let it go, however, on the grounds that the mayor was green at the business.

Ald. Adams wanted to know what arrangements had been made for the fire apparatus during the races and Mr. Heinze said that satisfactory arrangements would be made.

Hearing Reopened

At this point Alderman Badger moved that the hearing be reopened as he understood there were remonstrants who wished to be heard. Alderman Connors seconded Alderman Badger's motion, and it became a vote.

The question was asked if the old Meadow road was to be closed and Mr. Heinze said it would be from 10 a. m. until the race was over. He said the races would be on Monday, Wednesday and Friday.

Eugene Shaw, a remonstrant, said: "Last year when the races were on at least 5000 people went over my property, and I want to know what provisions, if any, have been made to protect me this year."

Mr. Heinze—"There will be sufficient police protection. We will rectify and remedy a great many of the things of last year."

Mr. Shaw—"That's only a promise, and I want to go on record as being opposed to the race on Varnum avenue. I believe it's illegal, and I don't think you have any right to run them. The whole thing is a nuisance."

Dr. Hamblett—"I'm told they are going to charge people 25 cents for walking up Varnum avenue, and that doesn't sound good to me. I object to being hemmed in on my premises.

"You fellows go to the legislature and get permission to run these races, and what is there in it for the city when all is said and done? It's regular hell up there when those races are going on. I expect to have to take my whole family away in the country while that crazy race is on. It's a regular nuisance."

William Murphy objected to booths being built in front of his lot. He wanted the booths removed. He said that promises wouldn't go.

Alderman Connors said he didn't know why the rights of taxpayers should not be protected and he thought it was too bad that the manufacturers of automobiles and automobile appliances had not volunteered to pay part of the expense.

William Stapleford was opposed to the letting of any land in front of his property for parking purposes. He allowed that if the parking of automobiles was to bring in a big revenue the owners of property along the course ought to get a look in.

Alderman Adams suggested the appointment of an arbitration committee, and then came Mr. Heinze with a spirited statement. He said: "We are assuming a liability of $35,000. Where, if this didn't occur, if these races didn't take place would they get a cent for their land? We have opened the way for them, and the man who stands up and makes such a remark as was made by the last remonstrant is a disgrace to the city."

There were other remonstrants who objected to persons travelling back and forth over their property.

The question finally came to a vote, and it was unanimously voted to set aside the streets named in the order.

Recess of Ten Minutes

A recess of ten minutes was taken and then the board got down to business again. The question of a loan of $10,000 came before the board, and was defeated by a vote of four to three. Those voting for it were Aldermen Adams, Badger and Connors; against were Aldermen Dexter, Cheney, Stevens and Gray.

An order to print a jury list of 1012 names was adopted. The order appropriated $225 for the printing of the municipal register was adopted.

The appointment of John W. Stott as sealer of weights and measures was confirmed. Alderman Connors arose to take the mayor to task for holding this appointment up so long, but was stopped by the mayor, who swung the gavel with a vengeance. Mr. Connors went back to his seat under protest.

Connors and the Mayor

The mayor then read a communication from himself, in which he asked the aldermen to reconsider their action whereby they had rejected an ordinance to establish a free employment bureau.

Alderman Connors was right there with an objection. "In the first place," he said, "the matter is entirely within the jurisdiction of the state authori-

Continued to page five

PROMINENT FIGURES IN IRRIGATION CONGRESS; EFFECT OF IRRIGATION IN WESTERN TEXAS

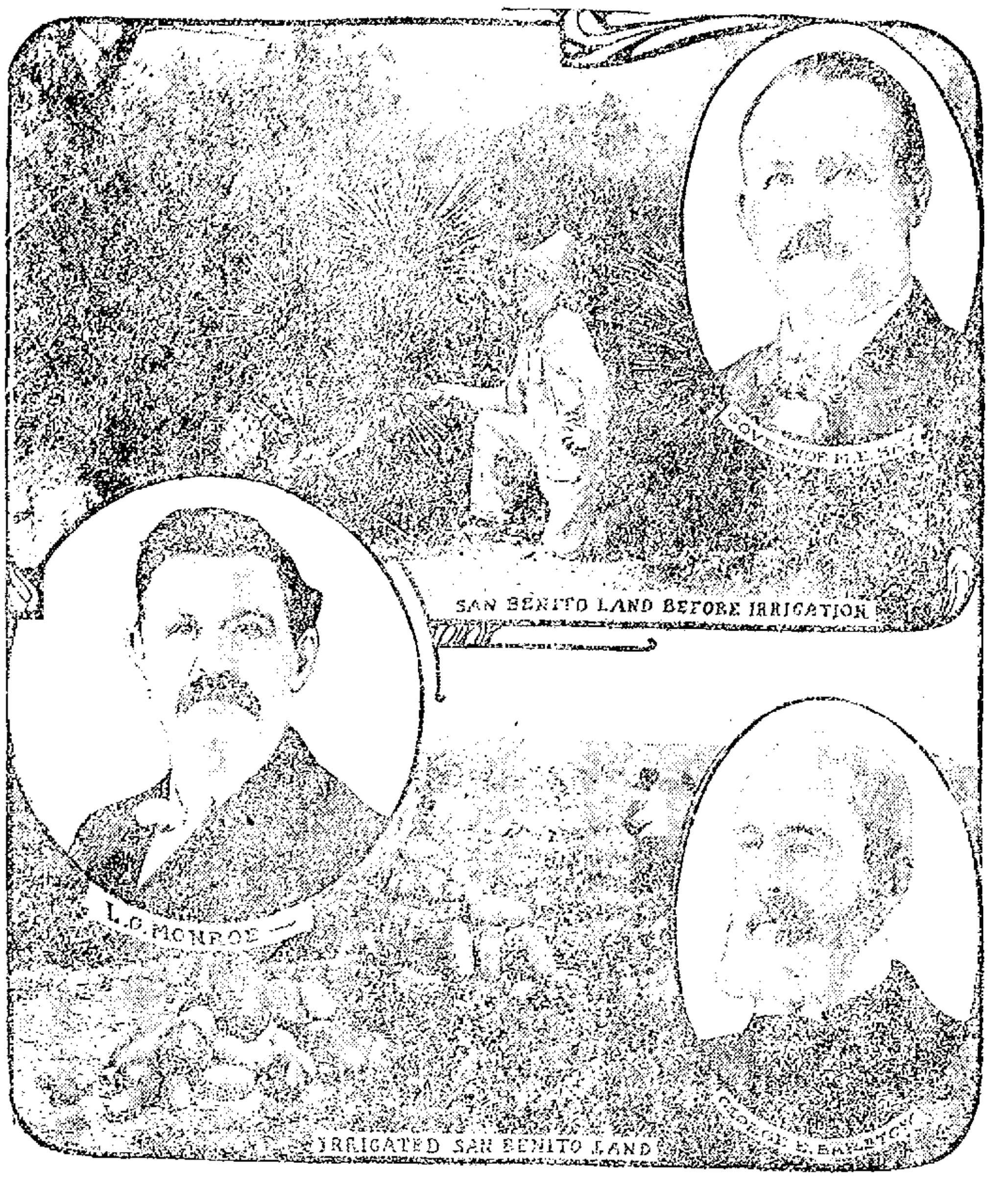

SPOKANE, Aug. 4.—Rochester, Chicago, Pueblo, St. Louis, San Francisco and Charleston are all [illegible] delegations to the national irrigation congress at Spokane to try to capture the next meeting of that body. A statement sent out by George E. Barstow of Barstow, Tex., president of the congress, to governors of the various states announces that the meeting in Spokane Aug. 9 to 14 will be the largest, most important and most widely representative gathering in the history of the organization. Among the delegates will be engineers, agriculturists and [illegible] from Texas, New Mexico, Utah, [illegible] Colorado, the Dakotas, Wyoming, Nebraska, Iowa, Arizona, Nevada, California, Montana, Idaho, Oregon, Washington, British Columbia and Alberta; also delegations from Missouri, Illinois, Michigan, Florida, South Carolina, Ohio, Pennsylvania and New York. The delegates will include many eminent scientists. Striking instances of the importance of irrigation will be discussed by the congress. One of these is the transformation wrought in the San Benito country, in Texas, two pictures of which are reproduced herewith. Levi C. Monroe, secretary of the Spokane chamber of commerce, will offer a resolution urging the federal government to create a bureau of colonization in the interest of home seekers. Gov. M. E. Hay will welcome the delegates.

LABOR CONFLICT

Shows Signs of Becoming More Acute

STOCKHOLM, Aug. 4.—The labor conflict in Sweden shows signs this morning of becoming more acute, but although the ranks of the strikers are considerably swelled the general strike called for today has not yet become entirely effective. The employes of the street car lines and the cab drivers stopped work this morning. The troops are protecting the gas works and the electric lighting plant. This step has incensed the workmen, whose leaders threaten to call out all the men unless the soldiers are withdrawn. The printers' union held a meeting this morning, but resolved to postpone for the present any decision in the matter of going on strike.

A corps of workmen, some thousand strong, is being organized with the object of maintaining order, and the people generally are arming themselves for self-protection. The gunshops of the city are denuded of revolvers and small arms. All the tourists have left Stockholm.

Although the railroad men have decided not to strike the government is guarding the tracks with troops, fearing attempts to blow up bridges or injure the roadway. Quantities of dynamite are reported to have mysteriously disappeared recently from the government stores.

BIG FOREST FIRES

Still Burning Briskly at East Falmouth

FALMOUTH, Mass., Aug. 4.—When the dense smoke which closely hugged the ground during the night lifted somewhat today, it was seen that the forest fire in the neighborhood of West Falmouth was still burning briskly. While the flames were apparently under control for the time being, it was evident that a freshening of the wind, which was blowing lightly from the eastward, would again drive them toward the village of West Falmouth. A large force of men continued the work of attempting to subdue the fire.

CARDINAL GIBBONS

DISCUSSES THE TOTAL ABSTINENCE QUESTION

CHICAGO, Aug. 4.—Cardinal Gibbons, head of the Catholic church in the United States and recognized as a hearty supporter of the cause of temperance, last evening declared that enforced total abstinence in Chicago and other large cities would be impracticable.

"I am heartily in sympathy with the total abstinence movement," he said. "It is a wide movement and I hope it will spread to the most remote corners of the nation. In the rural parts of the country and in the smaller towns and cities there is every sign that the agitation is getting a foothold which eventually must mean success and widespread prohibition.

"However much I am in favor of total abstinence, yet I feel that in the large cities such as Chicago it would prove impracticable and if laws providing for the revocation of licenses were enforced in these cities I fear the result would be the surreptitious sale of liquor."

SENT TO PRISON

Lieut. Aquilonoff Receives Punishment

SEBASTAPOL, Russia, August 4.—Lieut. Aquilonoff, who was in command of the Russian submarine Kambala, when this vessel was sunk off Sebastapol last June by collision with the battleship Rostislav with the loss of twenty members of her crew, has been sentenced to five years' penal servitude, the loss of all his rights, and degradation from his rank on a charge of embezzling naval funds. The indictment against the lieutenant was drawn before the foundering of the Kambala. The newspapers today accuse Aquilonoff intentionally of issuing of the order that resulted in the collision between the sub-marine and the battleship for the distinct purpose of hushing up the embezzlement charges.

BEAT HIS WIFE

GROOM 70 YEARS OLD PLACED UNDER ARREST

SACO, Me., Aug. 4.—Leonard Welch, aged 70, who was maried last Friday to Mrs. Margaret Willison aged 58, by Edwin Williams, a justice of the peace, was brought into court yesterday morning to answer to the charge of intoxication and of beating his wife.

He was found guilty of being drunk and was sentenced to 60 days in jail. For assaulting his wife he was fined $5 and costs, and, in default, 60 days in jail. City Marshal Beatty said yesterday afternoon he did not think Welch could pay his fine, and it looked as if the honeymoon would be interrupted for four months.

Mrs. Welch, who was in court, was suffering from a bad injury on her leg inflicted by her husband during the assault Monday night at their newly furnished home on Water street. Both eyes were blackened. When the police arrived they found pools of blood all over the first floor. It was at first feared that Mrs. Welch was seriously injured.

THE CONFEREES

WASHINGTON, Aug. 4.—The conferees on the urgent deficiency appropriation bill, according to an understanding reached yesterday will not increase the salaries of the judges of the new United States court of customs appeals from $7000 to $10,000.

The conferees took the position that inasmuch as the senate had twice voted to fix the salaries at the former figure they could not advance the salaries to the higher figure although they are in sympathy with the proposed advance.

The report it is said, will not be completed before the house meets tomorrow at noon. There are several items in dispute, including automobiles for the vice president and the speaker which the house disagreed to yesterday.

STORE CLOSED THURSDAY AT 12.30 P. M.

CHALIFOUX'S BARGAINLAND BASEMENT

Bargainland Needs No Further Introduction. People Have Discovered That There Is No Place Like It to Get What They Want at Economy Prices.

Bargainland Items

Children's Dresses

20 Dozen Children's Dresses, made of best quality chambrays, in blue, pink, tan, and a few stripes; all in one lot; sizes 6 to 14 years. Ransacked at 59c

15 Dozen Dresses, in blue or linen color chambrays, extra wide skirt and trimmed with fancy braid. These are excellent value at 75c. Ransacked at 39c

Children's White Dresses, sizes 1 to 5, allover [illegible] yokes and made of good quality [illegible]. Ransacked at 29c

Wash Suits

Boys' Wash Suits, sizes 3 to 8. Ransacked at 19c

White Linen Knickerbocker Pants, sizes 6 to 15 years. Ransacked at 19c

Boys' Wash Pants, all sizes. Ransacked at 19c

Hosiery

Ladies' Silk Lisle Hose, in black, double heel and toe, high spliced. Ransacked at 24c pair

Ladies' Black and Tan Lace Hose. Ransacked at 12½c

Children's Socks, in blue, tan, white or pink, 4 to 6½. Ransacked at 12½c

Boys' Black Hose, extra fine quality, 2x1 rib. Ransacked at 10c

Neckwear

Dutch Collars, in plain or fancy, with rows of fine lace and lace edge. Ransacked at 10c

Belts

Wash Belts, in white and colors, embroidered or plain. Ransacked at 10c

Ladies' Elastic Belts, in black, white, greys or brown, plain or fancy weaves, with gilt or jet buckles. Ransacked at 24c

Thursday Morning Specials

Swift's Pride Soap 2 1-2c a Bar 10 Bars for 25c.

Swift's Naphtha Soap 2 1-2c a Bar 10 Bars for 25c.

Swift's Snap Soap 2c a Bar 14 Bars for 25c.

Swift's Toilet Soap 2 1-2c a Cake 10 Cakes for 25c.

Notions

Darning Cotton, white, tan and black ... 1c Spool
Pearl Buttons ... 1c Card
Darning Balls ... 4c Each
Talcum Powder ... 4c Box
Toilet Paper ... 5c Pkg.
Hooks and Eyes, [illegible] ... 2c Card
Black Silk, [illegible] ... 1½c Spool

Notions

Shoe or Clothes Brushes, 10c Each
Shaving Brushes ... 8c Each
1 Doz. Bone Hair Pins, 8c Box
Patent Leather Belts, 3c Each
Nail Brushes ... 2c Each
Collar Buttons ... 2c Card
Finishing Braid ... 4c Card
Shoe Ties ... 5c Pair

Bargainland Items

Corsets

Long Waist Corsets, in white only. Ransacked at 39c pair

Handkerchiefs

100 Dozen Swiss Embroidered Handkerchiefs, in fancy border or hemstitched, 12½c and 25c value. Ransacked at 8c

Men's White Hemstitched Handkerchiefs, in large size. Ransacked at 3c

Men's Blue or Red Handkerchiefs, full size. Ransacked at 3c

Fancy Colored Handkerchiefs, [illegible] Ransacked at 8c

Kimonas

Long Lawn Kimonas, made of fine material, good value at [illegible]. Ransacked at 29c

Short Kimonas, [illegible] Ransacked at 39c

Dressing Sacques, [illegible] lawn, with [illegible] sleeve and belt, in colors. Ransacked at 47c

House Dresses

Ladies' 2-Piece House Dresses, in black and white figured lawn, extra full skirt with fold. Ransacked at 95c

Ladies' 1-Piece Dress of chambray, in blue or grey stripe. Ransacked at 95c

Ladies' Jumper Suits. Just a few in this lot to close out; mostly large sizes. Ransacked at 79c

Underwear

Men's Balbriggan Shirts and Drawers, 25c value. Ransacked at 19c

Boys' Balbriggan Shirts and Drawers, 25c value. Ransacked at 15c

Negligee Shirts

Boys' Shirts, in black and white stripes, 25c value. Ransacked at 15c

Boys' Negligee Shirts, in blue or brown stripes. Ransacked at 29c

6 O'CLOCK

TO HOLD MARATHON

Governors of Auto Race Drop Boat Race

The board of governors of the Lowell Automobile club plans to hold a big marathon race and other athletic events with national stars entered on Thursday of carnival week instead of the motor boat races on the river. While it was the original intention to hold a water carnival on Thursday there were many difficulties with which the management would have to contend with and inasmuch as "marathoning" is one of the sports of the hour it was felt that a monster athletic event would appeal more to the public than would the water sports.

At the conclusion of the hearing at city hall last night Messrs. Heinze and McKenna made a hurried trip to Boston in an automobile where they conferred with Charles White of New York, one of the leading managers of big athletic events in the country. White is the man who manages such men as Hayes, Flanagan and Sheridan and in fact all of the big athletes rely on him to a considerable extent on securing dates.

Mr. White is a personal friend of Humphrey O'Sullivan, who was the means of bringing him on to Boston to confer with the local officials, and he said last night that the plan looks very good.

He came to this city with Mr. Heinze late last night, and will look the ground over and decide just what the events will be. An announcement will be made later in the day as to the result of his work, but it is practically a settled thing that something big will be done along that line.

McMANUS' PICNIC

4000 Children Attended the Outing Today

Constable John McManus is king today, and his subjects are as loyal as they are legion. He moved on Mountain Rock, 4000 strong, this forenoon, and Mountain Rock was capitulated.

This is the day of McManus' picnic, and even the birds in the trees are sitting up and taking notice. Twenty-four carloads of rollicking, frollicking children left Merrimack square this morning bound for Mountain Rock. The cars were loaded to the limit and every car carried twice as many passengers as the seats would accommodate.

Once at Mountain Rock the light-hearted little ones, boys and girls, took to the grove, and every moving thing had to take a back seat. Hundreds of the boys went to the lake and before Mr. McManus or the police officers knew what was going on six or eight of the lads were swimming hard for the other shore. They swam over and back and when they landed again on Mountain Rock side Police Officer Henry Quinn warned them that if they attempted another swim like that he would arrest them and send them to the police station.

One of the lads was taken with cramps just as he arrived at the Mountain Rock side on the return trip. Had he been attacked any considerable distance from the shore it would have been all off with him. Officer Quinn's threat to arrest them if they attempted a long swim had the desired effect and the boys contented themselves at a safe distance from shore.

"Something to eat" was the only noise that could pull the children away from the lake and grove, and their rush for the scene of the lunch which was served on the ball grounds was a sight not soon to be forgotten. It was a case of the survival of the fittest, but when they arrived the weaker ones were given first place.

There were seven police officers to keep them in place, Officers Quinn, Rourke, Sullivan, Dooley, Gennell, Maloney and Hughes. Five of the officers were engaged by Mr. McManus and the other two were sent by the police board. The fact that the fence has been removed from the back and side of the ball grounds gave the boys a splendid opportunity to ring in for a second package, but they were pretty closely watched, and only a few of them succeeded in running the gauntlet a second time.

McManus, in conversation with the Sun reporter, said: "It's the biggest picnic I ever ran and I never saw a more perfect day. I have 4500 sandwiches, 25 gallons of milk, 75 gallons of coffee and 250 gallons of iced lemonade. Each package contains a ham sandwich, a piece of pie and a doughnut, and every childe will get a package and I presume some of them will ring for more than one."

JOHN McMANUS.

The picnic is not without its music. The Lowell Cadet band was right there with the "proper noise" and the members of the band performed yeoman service in helping the "kids" to packages. When the band boys didn't have anything else to do they played ball.

Everybody had a bang-up good time, and when the picnickers got ready to come home they made the welkin ring with three cheers and a tiger for John McManus.

Gilbride's
MERRIMACK & PALMER STREETS
John S. Bachman, Pres. Matthew Scott, Treas. John J. Burns, Sec'y.

Recompleted
Stock Taking

TOMORROW MORNING all goods over six months old will be sold out at reduced prices. We make it a point to carry no goods over from one season to another, so be sure to come here Thursday for extraordinary values.

IN POLICE COURT

Fine of $50 Imposed for Illegal Keeping

The case of Frank Murphy, charged with illegally keeping and selling liquor at Mud pond, was brought up before Judge Pickman in police court this morning. Murphy through his counsel, Thomas J. Enright pleaded guilty. In the case of illegal keeping a fine of $50 was imposed while the case of illegal selling was placed on file.

Sent to Sherborn

Ida Caron, about 22 years old, pleaded guilty to being a vagabond. The court was informed that the girl belonged in Nashua, N. H., but of late had been at the woman's reformatory at Sherborn, having been sent to that institution after being found guilty of being a vagabond. She was released from Sherborn three weeks ago and since that time has been sleeping in doorways and any place that offered itself. Judge Pickman ordered her to be returned to Sherborn.

Drunken Offenders

James Moan and Thomas Carroll, charged with drunkenness, were sentenced to the state farm at Bridgewater.

William C. Ausman, Joseph Lamontagne and James McCoy were ordered to pay fines of $6 each. There were three $2 drunks.

Michael McGee, drunk, was sentenced to thirty days in jail.

DANIEL MURPHY

IN CRITICAL CONDITION AT ST. JOHN'S HOSPITAL

Daniel Murphy, who fell from a second story window of a house in Agawam street a week ago, shows but little signs of improvement at St. John's hospital, to which place he was taken immediately after the accident. His condition this afternoon was very critical. There is but slight chance of his recovery.

LIEUT. GRANT

SUPERINTENDENT OF THE LARGEST "OFFICE" BUILDING

WASHINGTON, Aug. 4.—First Lieut. Ulysses S. Grant, 3rd, corps of engineers, grandson of Pres. Grant, has reported at the war department and formally assumed his duties as superintendent of state, war and navy buildings. The superintendency of the "largest" office building in the world, as made by the joint action of the secretaries of state, war and navy, was given to Lieut. Grant on the recommendation of Gen. Marshall, chief of engineers.

Lieut. Grant formerly served as an aide to President Roosevelt and he may be assigned to similar duty with President Taft this winter in connection with his other duties. His wife is a daughter of Senator Root.

BUSINESS MEN

WANT THE JEFFRIES-JOHNSON FIGHT IN DENVER

DENVER, Colo., Aug. 4.—In a resolution introduced by Alderman Thomas Hyder, the board of aldermen was asked last night to use its influence to obtain for Denver the fight for the heavyweight championship between James J. Jeffries and Jack Johnson. The resolution states that prominent business men have expressed their readiness to raise sufficient money to bring the fight to this city. Considerable opposition developed on the ground that the city was interested "in more important matters than the promotion of fights," and one factions member moved that the resolution be referred to the central committee. Hyder resented the attempt at humor and declared he was sincere in having Denver "benefited" by the proposed battle.

Chairman Markey finally referred the resolution to the judiciary committee.

A GRAND PAGEANT

HADLEY, Mass., Aug. 4.—As a fitting climax to the four days' celebration of this town's quarter millenial anniversary, an elaborate pageant, portraying the history of Hadley, was given today. Twelve historical floats, including a large military and civic parade, comprised the pageantry which was presented during the forenoon. The fact that the whole spectacle was entirely the work of a blind man, Clarence Hawkes, "the blind poet of Hadley," gave an additional element of interest to the event.

Following the parade, anniversary exercises were held in the great tent, with Judge Henry Stockbridge presiding, and President Wm. E. Huntington of Boston university, as orator of the day.

119TH ANNIVERSARY

WASHINGTON, Aug. 4.—All over the world today wherever they may be, the officers and crews of the United States revenue vessels will celebrate the 119th anniversary of the establishment of the service. The ships will be "full dressed," resplendent with flags and bunting from deck to foretop, the officers and crews in full uniform will be mustered on the main deck and the executive officers will read a brief history of the revenue cutter service. If practicable the remainder of the day will be devoted to athletic sports and various other amusements.

BODY IDENTIFIED

ST. JOHN, N. B., Aug. 4.—That the body of the man found in the woods some miles from this city more than two months ago, was that of Rev. E. Sydney Morris, an Episcopal clergyman of Wrexham, Wales, who had wandered here when his mind had become deranged, is the belief now entertained by the authorities who have been investigating the case.

YOUNGER BLOOD

TO BE EMPLOYED IN WEATHER BUREAU SERVICE

WASHINGTON, Aug. 4.—"Old men, make way for younger blood!" This in effect is the intimation which has been sent along the line of the United States weather bureau service by Chief Willis L. Moore.

That it is to become the settled policy of the weather bureau is indicated by changes which have just been made in the stations at Philadelphia, Indianapolis, Cincinnati and Nashville, all of which posts have been filled by men whose ages are between [illegible] and [illegible] years, but which from now on are to be occupied by younger men.

Among the transfers are [illegible] H. Emery, forecaster at New York city, to Providence, R. I., to be succeeded by James H. S[illegible] of Pennsylvania.

TODAY'S OUTINGS

Many Parties Out for Day's Pleasure

A number of Lowell people enjoyed the excursion to Nantasket beach today under the auspices of the Boston & Northern. The trip from Lowell to Boston and return is made by trolley while from Boston to the beach the trip is made by sea.

Outing at Canobie Lake

The children of St. Louis' parish are enjoying an outing at Canobie Lake park today. Rev. Fr. Jacques, pastor of the church, was with the children and a well arranged program of sports and other forms of entertainment was carried out during the day.

Chelmsford Grange

Chelmsford Grange members are picnicking at Canobie Lake park today.

Orphans' Outing

The children of the French-American orphanage in Pawtucket street had a very enjoyable time at the residence of A. Bouchard in Dracut Centre today. A special electric car took the little ones from the orphanage to the scene of the picnic and besides the different forms of amusement which were laid out for the children an excellent dinner was served. The return trip will be made early in the evening.

FUNERALS

COREY—The funeral of Mrs. Delia M. Corey, who died at Franklin, N. H., Aug. 1, took place yesterday afternoon from the Edson cemetery chapel. The services were conducted by Rev. Dr. Bartlett, formerly pastor of the Kirk Street Congregational church. The bearers were relatives of the deceased. Burial was in the family lot in the Edson cemetery in charge of Undertaker Geo. W. Healey.

ALEXOPOULOS—Nicholas Alexopoulos, aged 5 months, died this morning at the home of his parents, 102 Jefferson street. Services were held in Holy Trinity church at 11 o'clock by Rev. Dinepolon. Burial was in the Edson cemetery. C. H. Molloy & Sons had charge.

CUNHA—The funeral of Joseph Cunha, child of Joseph and Maria Cunha, took place yesterday afternoon at 3.30 o'clock from the family residence, 512 Central street. Services were held in St. Anthony's church at 4 o'clock, Rev. J. V. Rosa officiating. Burial was in the Catholic cemetery. Interment was under the direction of Undertaker T. J. McDermott.

CAMPBELL—The funeral of Mrs. Susan Campbell took place this morning from the home of her cousin, Mrs. Cornelius Monahan, 116 Charles street, and it was largely attended by relatives and friends. Present at the services were friends from Manchester, N. H., Boston, Salem and Haverhill. The large cortege left the house of mourning at 8.30 o'clock and proceeded to St. Peter's church, where at 9 o'clock high mass of requiem was celebrated, Rev. Fr. Burns officiating. The choir, under the direction of Prof. P. P. Haggerty, rendered Schmidt's mass, the solos being sustained by James E. Donnelly. Mrs. McKennedy presided at the organ. The bearers were Messrs. John Morris, Edward Fee, Patrick Gallagher and Thomas McCann. Burial was in the Catholic cemetery where the last sad rites of the Catholic church were conducted by Rev. Fr. O'Brien. Interment was under the direction of Undertaker Thomas J. McDermott.

Among the many floral tributes placed upon the grave were: A large pillow inscribed "Rest," from Misses Nellie and Katie McLaughlin; large pillow with inscription, "Our Friend," boarders at 116 Powell street; spray of pinks and asters, Miss Clark; spray of roses, Miss Slavin; spray of pinks, Katie and Annie Culletin; standing cross inscribed "Sister," from sister of deceased; star on base, Mrs. Katherine Monahan, and Misses Nellie and Annie Teague.

DEATHS

LYMAN—Miss Mildred C. Lyman died yesterday morning at 51 Kearsarge street, Dracut, at the age of 15 years and 10 months. She was the daughter of Alfred F. and Hannah B. Lyman. The body was sent to Clinton for burial by J. A. Weinbeck.

MOCHRIE—Mrs. Christina Mochrie, widow of the late William Mochrie, died at the City hospital last night, aged [illegible] years. The body was removed to the rooms of Undertaker Weinbeck.

FUNERAL NOTICES

McKIERNAN—The funeral of Mrs. Bridget Gaffney McKiernan will take place at 8.15 Thursday morning from her late home, 169 Warren court, off Church street. Requiem mass at St. Peter's church at 9 o'clock. Undertaker T. J. McDermott.

BASSLER—The funeral of Mrs. Margaret J. Bassler will take place Thursday morning at 8.30 from her late home, 124 High street. A funeral high mass will be celebrated in the Immaculate Conception church at 9 o'clock. Burial in the Catholic cemetery. C. H. Molloy & Sons in charge.

DIVIDEND DECLARED

NEW YORK, Aug. 4.—Directors of the American Tobacco Co. today declared quarterly dividends of 2 1-2 and 7 1-2 per cent. extra on the company's common stock.

BOSTON MARKET

BOSTON, Aug. 4.—The strength of the local copper market was well maintained for an hour after the opening today, then there came a reaction on profit taking and at noon the market was weak.

NOMINATED BY GOVERNOR

BOSTON, Aug. 4.—A number of nominations were sent to the executive council today by Gov. Draper covering various commissions and trusteeships. Frederick W. [illegible] is named as a member of the police commission of Fall River vice Rufus W. Bassett, deceased, and Councillor James M. Morton, Jr., is designated as chairman of the commission.

Josiah H. Benton, Jr., is nominated to succeed the late Rev. Dr. Edward Everett Hale as trustee of the state library.

Other nominations were: [illegible] James N. [illegible], trustee of the Westboro Boys' school; Francis W. [illegible] of Boston, member of the ballot law commission; Henry D. Yerxa of Cambridge and Joshua C. Holden of Boston, members of the Charles river basin commission.

The governor nominated the following as members of the new homestead commission: Albion F. Bemis, Brookline; Jeremiah J. Mahoney, Lawrence; Freeman M. Saltus, Worcester; George C. Ladd, Sturbridge, and William S. Pelton, Salem.

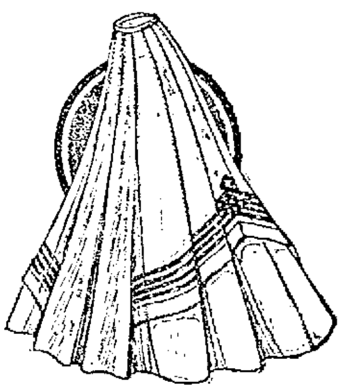

Deeper Goes the Knife

We're bound to clear away every summer garment. Out they go at prices you will find hard to resist. As there are no duplicates we advise your early selection for vacation and outing wear.

$18.75 White Serge Suits $10
Also white with black stripes. Nothing so cool and dressy as one of these suits. About 20 in lot at $10.00

$7.98 Pure Linen Suits $5.00
About 50 suits in the lot. As there is such a demand they will not last long.

$3.98 Buys LACE TRIMMED SUITS. About 20 in the lot. They are a grand bargain at this price. Some were $10 and $12.50. $3.98

300 Skirts at Give Away Prices
In Chiffon Panama, Novelty Checks and Lustrous Sicilian. In this lot you will find skirts that sold to $10.00. In two lots.
$3.98 and $4.98
See the $8.98 Voile at $5.00

300 Tub Suits
MARKED DOWN
$6.00 Suits $3.69
$5.00 Suits $2.69
$4.00 Suits $1.49
All sizes and colors.

100 DOZEN WAISTS
Prices all blown to pieces, while they last, three waists for the price of one.
Waists to $2, 85c | Waists to $3.98, 1.47
10 DOZEN OF $1.50 WAISTS AT 69c
Tailored Waists—Lingerie Waists—Taffeta Waists

As all Summer goods are marked down, there are hundreds of bargains not advertised.

$3.00 MOHAIR BATHING SUITS $1.98

New York Cloak and Suit Co.
12-18 JOHN STREET

LIQUOR HEARING

Of Merrimac House Postponed

The hearing of the complaints against Peter H. Cooney and Herman Dragon, licensees of the Merrimac hotel, that they either personally or by their servants sold liquor to persons other than guests on the Lord's day and also that they sold intoxicating liquors to intoxicated persons on divers days, which was to have been held before the board of police this morning, was postponed till Aug. 17th, owing to the unavoidable absence of one of the licensees, Mr. Cooney.

The board met at 10 o'clock in the court of the second sessions, and John J. Hogan, counsel for the licensees, stated to the board that he would ask for a continuance inasmuch as Mrs. Cooney, wife of one of the licensees, who had been suffering from internal hemorrhages, had a hemorrhage yesterday and that a telegram caused Mr. Cooney to hurry to the bedside of his wife at Quincy, Mass., where she has been for the past few days.

Dr. William Collins, who has been attending Mrs. Cooney, corroborated the statement made by Mr. Hogan relative to Mrs. Cooney's illness.

In discussing the continuance Mr. Hogan stated that he had made arrangements to spend next week with his family at the beach and would consider it a favor if the matter could go over for a couple of weeks.

Messrs. Harris and Burns favored the continuance because of Mrs. Cooney's illness, but Mr. MacBrayne favored a speedy hearing.

The law relative to "giving the licensee a reasonable opportunity to be heard" was discussed at some length, and finally it was voted to continue the hearing until 2.30 p. m. Tuesday, Aug. 17.

CHIEF HOSMER

ATTENDING MEETING OF RELIEF ASSOCIATION

Chief H. S. Hosmer of the fire department is attending the meeting of the commissioners of the Massachusetts Firemen's Relief Fund in Boston today. He being one of the commissioners. The money, [illegible] $15,000, is appropriated annually by the state and distributed to the widows and orphans of firemen who [illegible] injury or death while in the performance of their duty.

MATRIMONIAL

Miss Bernadette [illegible], daughter of Mr. and Mrs. [illegible] of [illegible] street, was [illegible] Monday to Dr. Andre [illegible] of Princeville, Que. The wedding [illegible] St. [illegible]. A [illegible] was given at the home of Mrs. [illegible] after the [illegible]. Dr. and Mrs. [illegible] left on a wedding trip to Lowell and New York [illegible] the guests of the bride's parents in this city for [illegible] returning to Canada [illegible] at Princeville.

COTTON FUTURES

NEW YORK, Aug. 4.—Cotton futures opened steady: August 12.25, September [illegible], October [illegible], November [illegible], December 12.32, January [illegible], February —, March [illegible], April —, May 12.34, June 12.34 asked.

ST. DOMINIC'S DAY

Was Observed at St. Michael's Convent

Today is the feast of St. Dominic, patronal feast of the Dominican orders of friars and nuns and is being observed the world over in all the houses of the order. At St. Michael's convent this morning mass was sung in the convent chapel by Rev. Fr. Mullin, for the nuns, and this afternoon at 5, benediction will be given by Rev. Fr. Shaw. At the convent of St. Catherine of Sienna, the mother house of the Dominican order of nuns, the annual reception of the habit and the profession of novices took place this morning with impressive ceremony.

The election of a new mother superior recently took place at the mother house in Kentucky and the new mother is Very Rev. Mother Mary Aquin, a native of Louisville, Ky., and a member of the order for many years.

LAWSON WON RACE

SALT LAKE CITY, Utah, Aug. 4.—The first of the series of championship bicycle races, the ten mile open professional lap race, was won by Iver Lawson last night, who cut the record made by McFarland from 21.26 4-5 to 20.35 2-5. The amateur two mile handicap record was reduced from 3.53 4-4 to 3.52 by Phil Wright.

Guy Holbrook, M. D. Residence, 116 Fort Hill ave. Telephone 1438-2.

BIG FOREST FIRE

Swept 30 Acres of Land in Tyngsboro

A lively forest fire broke out in the town of Tyngsboro yesterday afternoon and before it was placed under control it had burned over about 30 acres of land, destroyed about 300 cords of cut wood and a couple of acres of standing wood. The volunteer fire fighters of the town of Tyngsboro assisted by the chemical and a number of local firemen fought the flames for nearly six hours. The loss will be in the vicinity of $1000.

The fire was on land belonging to Prof. Paul and the timber which was destroyed was the property of Miss Martina Gage of this city. The land is situated to the west of Mud pond and extends to a point near what is known as the "back road," or Varnum avenue.

It was shortly after noon that the fire was discovered and immediately Samuel Lawrence, deputy forest warden of the town, collected a number of men together and started to battle with the flames. The fire continued to increase instead of diminishing and word was sent to Lowell and Chief Hosmer sent the Westford street chemical and a detachment of men to the scene.

At times the flames rose to a height of 30 feet in the air and owing to the density of the smoke and excessive heat the fire was a hard one to fight. About 5.30 the fire was under control.

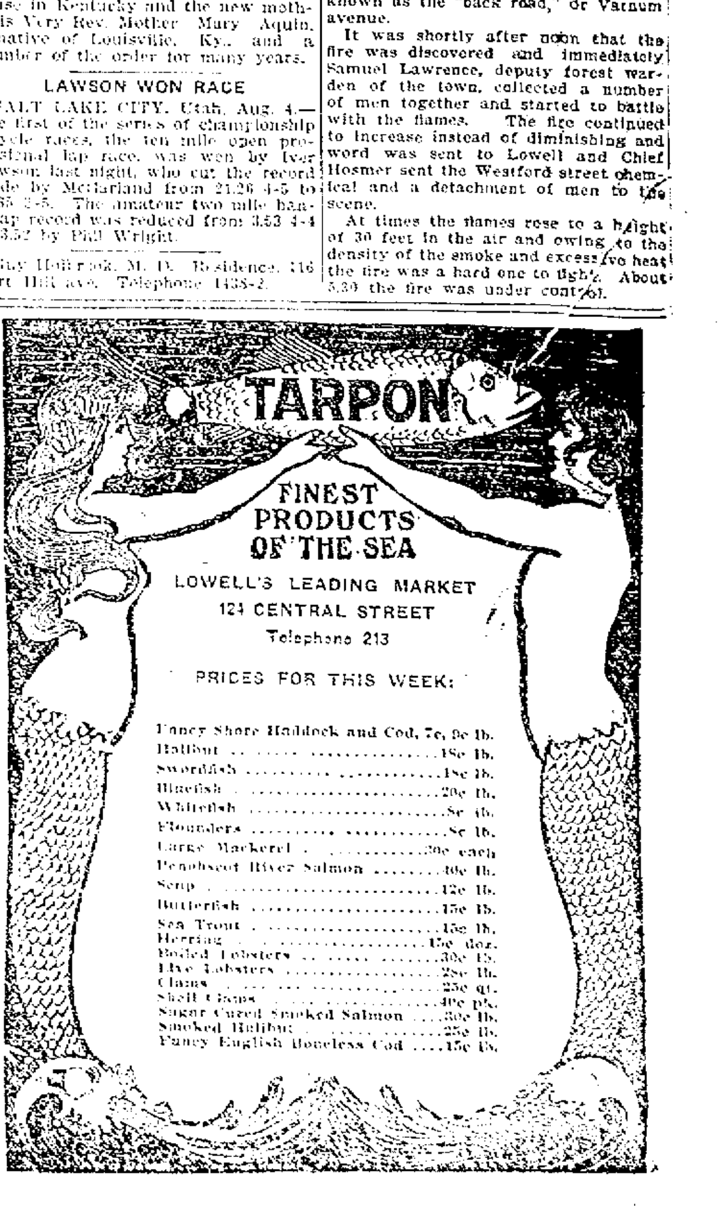

TARPON
FINEST PRODUCTS OF THE SEA
LOWELL'S LEADING MARKET
124 CENTRAL STREET
Telephone 213

PRICES FOR THIS WEEK:

Fancy Shore Haddock and Cod	7c, 9c lb.
Halibut	18c lb.
Swordfish	18c lb.
Bluefish	20c lb.
Whitefish	8c lb.
Flounders	8c lb.
Large Mackerel	30c each
Penobscot River Salmon	40c lb.
Scup	12c lb.
Butterfish	15c lb.
Sea Trout	15c lb.
Herring	15c doz.
Boiled Lobsters	30c lb.
Live Lobsters	28c lb.
Clams	25c qt.
Shell Clams	40c pk.
Sugar Cured Smoked Salmon	30c lb.
Smoked Halibut	25c lb.
Fancy English Boneless Cod	15c lb.

LOWELL WON BOTH

Tail-Enders Took Double-Header From Lawrence Team

First Game Was a Pitchers' Battle, While the Second Proved a Hitting Game—"Jim" Warner Pitched for Lawrence Team

The Lowell team surprised and brought joy to the hearts of the fans at Glen Forest yesterday by winning a double header.

A large party of Lowell rooters was present and they loosened up and cheered lustily as the much-abused tail-enders showed real life. The opposing pitchers in the first game were two old benchmates, Bill Duval and Jim Warner. The latter was released by Lowell a few days ago and was immediately taken by Lawrence. Both did fine work, each side getting only two hits while Lowell won out on errors.

Neither side scored in the first or second. In the third, Warner passed Uniac; Huston attempted a sacrifice and Uniac was put out on second. Huston stole second. Venable knocked a fly to left which Catterson muffed and Huston scored. Fitzpatrick struck out.

For the next five innings both pitchers worked their best benders and neither side scored. Lawrence attempted to make runs in the eighth by putting in Walsh to bat for Bellis and Ainsmith for Warner, but although Walsh hit a safety to right, Ainsmith flied to Fluharty and the side retired. Lowell got her second run in the ninth. Miller was in the box for Lawrence. He passed Fluharty, who went to second on a bunt from Danzig. A bad throw made Danzig safe. Howard bunted and should have been out, but Miller threw wild over Massey's head and Fluharty scored. Wilkie hit a grounder to short and Danzig attempted to score, but was caught at home plate. Uniac hit safely to left, but was put out trying to steal second. Lawrence went down in order.

The score:

LOWELL

	ab	r	bh	po	a	e
Venable, 3b	4	0	0	3	2	0
Fitzpatrick, 2b	4	0	0	3	4	0
Fluharty, lf	3	1	0	2	0	0
Danzig, 1b	2	0	1	12	0	1
Howard, cf	2	0	0	2	0	0
Wilkie, ss	3	0	0	1	3	0
Uniac, rf	2	0	1	0	0	0
Huston, c	3	1	0	1	1	0
Duval, p	3	0	0	0	1	0
Totals	26	2	2	27	11	1

LAWRENCE

	ab	r	bh	po	a	e
Adler, ss	3	0	0	4	1	0
Catterson, lf	3	0	0	1	0	1
O'Brien, cf	4	0	0	1	0	0
Massey, 1b	3	0	1	6	2	0
Eason, rf	2	0	0	2	0	0
Foster, c	3	0	0	8	3	0
Jolly, 2b	3	0	0	4	0	0
Bellis, 3b	2	0	0	1	0	1
Walsh, 3b	1	0	1	0	0	1
Warner, p	2	0	0	0	3	0
Miller, p	0	0	0	0	0	0
Ainsmith, x	1	0	0	0	0	0
Totals	27	0	2	27	9	3

x—Batted for Warner in the 8th.

Lowell .... 0 0 1 0 0 0 0 0 1—2

Sacrifice hits—Howard 2, Danzig, Catterson, Eason. Hits—Off Warner 1, in 8 innings; off Miller 1 in 1 inning. Stolen bases—Venable, Huston. Double plays—Fitzpatrick (unassisted); Massey and Jolly. Left on bases—Lowell 5; Lawrence 4. First base on balls—Off Duval 2; off Warner 2; off Miller 1. First base on errors—Lowell 3; Lawrence 1. Hit by pitcher—Wilkie. Struck out—By Duval 4; by Warner 7. Time—2.00. Umpire—Buckley.

Second Game

In the second game there was hitting and run getting galore and Lowell piled up 12 runs against 7 for the Lawrence team. Blanchard started in for Lowell but was batted hard and Hi Henry Labelle, the veteran, took his place and made good.

Lowell scored in the first inning, the run being made by Fitzpatrick who scored on a three-bagger from the big stick of Fluharty. Neither side scored in the second, but when Lowell began hitting 'em out in the third, everything looked dark to the Lawrence rooters. Blanchard drew a pass, and Venable sacrificed, sending him to second. Fitzpatrick hit safe as did Fluharty, but Blanchard was put out trying to get home. Danzig knocked a liner through Catterson, scoring three, making the circuit of the bases himself. Howard flied to Eason. Score, 4—0.

Lawrence made five runs in the third, and the fans were yelling all over. Blanchard went bad suddenly, and it was heart-rending to see the Lawrence players hitting that sphere all over the field. Blanchard was taken out and "Hi Henry" Labelle substituted. "Hi Henry" had the goods and Lawrence was quickly retired. Wilkie knocked a safety in the fourth and scored on a grounder from Venable's bat, which went along the third base line. Busch, who was pitching for Lawrence, went bad in the fifth, with the result that Lowell scored five runs and was taken out. Maybohm, who has hitherto pitched good ball, ascended the mound and prepared to mow Lowell down. Lowell took easily to Maybohm's delivery and reaped five runs in the fifth. Score, 10—5. Each team got in two runs in the ninth.

LOWELL

	ab	r	bh	po	a	e
Venable, 3b	1	0	1	3	2	0
Fitzpatrick, 2b	5	2	2	0	4	0
Fluharty, lf	4	2	3	6	0	0
Danzig, 1b	5	3	2	8	0	0
Howard, cf	5	1	1	3	0	0
Wilkie, ss	3	2	0	0	0	1
Uniac, rf	3	1	0	2	0	0
Huston, c	5	1	2	5	0	0
Blanchard, p	0	0	0	0	0	0
Labelle, p	4	0	1	0	1	0
Totals	35	12	12	27	7	1

LAWRENCE

	ab	r	bh	po	a	e
Adler, ss	3	1	0	1	4	0
Catterson, lf	5	2	2	1	1	0
O'Brien, cf	5	2	2	3	0	0
Massey, 1b	4	0	0	9	1	2
Eason, rf	3	1	0	1	0	0
Ainsmith, c	5	0	3	8	1	0
Jolly, 2b	1	0	1	1	3	1
Wilson, 3b	3	0	0	0	0	1
Bellis, 3b	2	0	1	0	3	0
Busch, p	0	1	0	0	1	0
Maybohm, p	2	0	0	0	2	1
Totals	36	7	9	27	16	5

Lowell .... 1 0 3 1 5 0 0 0 2—12
Lawrence .... 0 0 5 0 0 0 0 0 2—7

Two base hits—Venable, Labelle and O'Brien. Three base hits—Howard and Fluharty. Home runs—Catterson, Danzig. Hits—Off Blanchard 2 in 2 1-3 innings; off Labelle 7 in 6 2-3 innings; off Busch 6 in 3 2-3 innings; off Maybohm 6 in 5 1-3 innings. Sacrifice hits—Venable, Danzig, Uniac, Massey. Stolen bases—Fitzpatrick, Uniac, Adler, Wilkie 2. Double play—Catterson to Ainsmith. Left on bases—Lowell 6; Lawrence 3. First base on balls—Off Blanchard 2, off Labelle 2; off Busch 1, off Maybohm 5. First base on errors—Lowell 3; Lawrence 1. Hit by pitcher—Eason. Struck out—By Blanchard 1; by Labelle 1; by Busch 2; by Maybohm 2. Passed balls—Ainsmith 2. Time—2.27. Umpire—Buckley.

STRONGEST
AMMONIA
10c Pint

One pint of this Ammonia can be diluted with water and make three pints equal in strength to ordinary brands. Quite a saving.

BUY AT
TALBOT'S
CHEMICAL STORE
40 Middle Street

DIAMOND NOTES.

New Bedford at Spalding park today.

There was great rejoicing about town last evening when it became known that Lowell had won two.

Old Hi Henry Labelle has the arm yet.

Merritt will be warmly welcomed when he appears in uniform.

Hendrickson has returned to the game in Brockton, and Tom Bannon, who was taking his place, is at leisure again.

New Bedford will be here today and tomorrow, and Lawrence Friday. Lowell will play at Lawrence on Saturday.

Manager Gray is expected back from Philadelphia today with cheerful news.

Perhaps Fred Lake didn't show base ball generalship in winning that second game yesterday. Boston was one run behind with two on base and two out in the ninth. Willett was pitching and Gardner, a left handed batter, was at the bat with two balls on him. Jennings suddenly pulled out Willett, and put in Speer, a south paw. Lake immediately took out Gardner and sent in Pat Donahue, a right hander and a good pinch hitter, to take his place. Donahue made a two-sacker and won the game.

Umpire Horty had his bumps at Haverhill yesterday, while in Philadelphia when Collins objected to a decision by Umpire Hurst, the latter spat in his face. It was a rough night for umpires all along the coast.

Donovan of Brockton is due for his 100th hit of the season today. He made the 99th Saturday, having chalked up one each day last week. Up to Saturday night Murch was the only Brockton player to pass the century mark.—Brockton Times.

Abbott and Whiting, Lynn pitchers, have worked up a little stunt that gets a smile out of the spectators. They coach together, one on each side of the diamond, and never say a word, but use the deaf and dumb alphabet and a set of signs.

N. E. LEAGUE STANDING

	Won	Lost	P. C.
Lynn	52	30	63.4
Brockton	51	34	60.0
Haverhill	50	37	57.5
Worcester	50	37	57.5
Fall River	51	38	57.3
New Bedford	37	50	42.5
Lawrence	21	59	26.3
Lowell	27	60	31.0

N. E. LEAGUE RESULTS

At Lynn—Fall River 8; Lynn 6.
At Brockton—Worcester 4; Brockton [illegible].
At Lawrence—First game, Lowell 2; Lawrence 0. Second game, Lowell 12; Lawrence 7.
At Haverhill—Haverhill 6; New Bedford 0.

NATIONAL LEAGUE STANDING

	Won	Lost	P. C.
Pittsburg	65	25	72.2
Chicago	59	30	66.3
New York	52	35	59.8
Cincinnati	46	45	50.5
Philadelphia	40	51	44.0
St. Louis	38	50	43.2
Brooklyn	32	58	35.6
Boston	27	65	29.3

NATIONAL LEAGUE RESULTS

At Chicago—Chicago 7; Boston 1.
At Pittsburg—Pittsburg 5; Brooklyn 1.
At St. Louis—St. Louis 5; Philadelphia 1.
At Cincinnati—Cincinnati 6; New York 7. (11 innings.)

AMERICAN LEAGUE STANDING

	Won	Lost	P. C.
Detroit	60	36	62.5
Philadelphia	58	33	63.7
Boston	56	43	56.6
Cleveland	51	44	53.7
Chicago	47	48	49.5
New York	43	50	46.2
St. Louis	41	53	43.6
Washington	26	70	27.1

AMERICAN LEAGUE RESULTS

At Boston—First game, Boston 2; Detroit 1. Second game, Boston 8; Detroit 7.
At Philadelphia—First game, Philadelphia 2; Chicago 1. Second game, Philadelphia 10; Chicago 4.
At Washington—First game, Cleveland 6; Washington 0. Second game, Cleveland 2; Washington 1.
At New York—First game, New York 5; St. Louis 4; (11 innings.) Second game, St. Louis 7; New York 3.

GAMES TODAY

American League

Detroit at Boston (two games.)
St. Louis at New York.
Chicago at Philadelphia.
Cleveland at Washington.

National League

Boston at Chicago.
New York at Cincinnati.
Philadelphia at St. Louis.
Brooklyn at Pittsburg.

New England League

New Bedford at Lowell.
Brockton at Lawrence.
Fall River at Haverhill.
Lynn at Worcester.

BASEBALL NOTES.

The New York Americans yesterday sold McConnell, one of their pitchers, to the Rochester club.

Several American association men have been looking for grounds in Pittsburg, which has caused a revival of several war rumors, including one to the effect that John Kling and Jimmy Callahan will run an Association club in Chicago next year.

It is said that Roger Bresnahan will not be able to catch again this year because of a torn ligament in his right shoulder.

Connie Mack is believed to have strings on more than fifty players in the minor leagues.

Lave Cross is now the manager of the Charlotte, N. C., team and is playing second base.

When the Boston Americans let their veteran battery, Young and Criger, go to Cleveland and St. Louis, respectively, last spring for $17,000 in cash and players Spencer, Chech and Ryan they believed they had the long end of the deal. Both Criger and Young are still playing fine ball, however, while Spencer has jumped the Red Sox. Chech has been released and Ryan has been pronounced a counterfeit. Nobody ever accused the Boston club of needing money, so that it is safe to say the owners would gladly hand back the $17,000 for their old pitcher and catcher.

The use of the spitball is being decried all along the line just now. The fact that the most effective major league pitchers, including Mathewson, Willse, Brown, Reulbach, Camnitz, Summers, Mullin, Bender, Plank, Smith of the White Sox, Scott and others, do not use the spitter is pointed to as a reason why it is unnecessary. There may be some anti-spitball legislation by the big leagues before next year.

The Brooklyn club has figured in many rumors concerning the engagement of a new manager. But at last there seems to be ground for the belief that John Ganzel, now successfully handling the Rochester Eastern league team, will be secured by President Ebbets. Ganzel has a number of former Brooklyn players in his lineup and is in close touch with Ebbetts, to whom he has just sold Catcher Erwin.

If Hans Wagner cannot play his best game for the rest of the season the Pittsburgs may find it a difficult matter to keep the Cubs from passing them. The Cubs, by the way, have won more and lost fewer games to date than a year ago at this time, which would indicate that they have not missed Catcher Kling so much after all.

Summers, Detroit's winning pitcher, is effective chiefly because of his skill in using what is known as the "knuckle ball," so rival players assert.

The selection of John A. Heydler as successor to the late Harry C. Pulliam as president of the National Baseball League is a deserving one. Heydler was the logical candidate through his experience as secretary and acting president the greater part of this season.

Let us hope that "Ty" Cobb, who did not get a stolen base last week, did not stop his pilfering so as to be doubly strong against the Red Sox.

Now that Hughie Jennings has shifted Sam Crawford back to the middle garden and placed Claude Rossman on first base the champions, who suffered so disastrously at New York, will have their full strength for Fred Lake's boys.

Lafitte, the pitcher tried out by Detroit early in the season, got a terrific walloping Monday. He twirled for Providence against Toronto and was knocked out of the box, Joe Kelley's boys making 15 hits and shutting out Hugh Duffy's gang 12 to 0 in the first game of a double-header.

Noah Henline, said to have been secured by Washington by purchase from Birmingham, is the first player in the Southern league to make 100 hits. Although he has never led the average column it is the second time in two years for him to pass the century mark ahead of all others.

With Honus Wagner out of the game the Pirates will have a tough time fending off the assaults that will be directed at them.

No sooner did Catcher Thomas injure his hand than Connie Mack had the wires working to land a catcher, as neither Livingston nor young Larkin are considered strong enough.

In a recent series between Milwaukee and Louisville, which included eight games, Dan McGann, the ex-Boston National first-sacker, made 11 hits, three of which were triples and one a double.

Freddy Parent is very much [illegible] over playing in the outfield, and what is more, he is pleasing Manager Billy Sullivan with his good fielding and batting.

"Ned" Jefferson, the big Yale first baseman has accepted terms with the Johnstown club of the Tri-State league and will join the team in a few days.

In 10 weeks the identity of the National and American league champions will be made known.

The loss of Thomas will not be felt so much if Catcher Lapp, who was recalled by Connie Mack from the Jersey City team, can keep up his work shown against the Naps last Saturday.

Friends of the late Frank Selee are planning a testimonial benefit for the widow of the former major league manager at Denver.

The New York American league club has sold Pitcher George McConnell to the Rochester team of the Eastern league. McConnell will be recalled in the fall.

AMATEUR BASEBALL.

A game that is being awaited with pleasant anticipation and one that will undoubtedly draw a large attendance is the contest scheduled to be played at Spalding park Saturday afternoon. The contesting teams are the Y. M. C. A.'s and the O. M. I. Cadets of the Lowell & Suburban league, and each organization is confident of carrying off the victory. The last game these two teams played will be remembered for the Cadet team, having its opponents by the score of 6 to 1 in the third inning, Pluvius descended in torrents and the game had to be called. It was an excellent contest and one hard to lose.

The commanding place that the Y. M. C. A. colleagues are holding at the present and that the other teams have been unable to wrest from them, has caused a lot of speculation as to the possible winner of the pennant. Had the Cadets the luck and good weather which have followed their other brethren they would probably be leading the topnotchers in a merry race and the result would be more in doubt.

The Cadets will present their best battery in the coming game, composed of O'Brien and Clarke, but at this writing the possible battery of the Y. M. C. A. team is doubtful.

Grant, formerly of the Y. M. C. A.'s, who has been playing on the Maine circuit for the past month, will occupy his old position, shortstop, for the association boys in Saturday's game.

Clifford Sullivan of the Utopias, one of the best amateur ball tossers in the city, for his size and age, visited the Hub yesterday, and was one of the most enthusiastic spectators at the Detroit-Boston game. He learned a few new points of the game and will explain them to his team mates.

The Wanderers will go to Pelham on Saturday to meet the crack team of that place. This team is reputed to be one of the fastest nines in any of the southern New Hampshire towns, having already defeated the fast Derry team twice and also having a record of being defeated only once this year. Sharkey and Ryan will do the battery work for the Wanderers.

The game scheduled for yesterday between the Fish leaguers and the A. G. Pollard Co. teams did not materialize as the latter aggregation failed to put in an appearance, but two teams were selected from those present and a hot contest was indulged in. The teams were captained by Billy and Alfred Webb, brothers, and the latter's team won by the score of 16 to 10.

"Sully."

DANZIG IS 15TH

In List of N. E. League Stick Workers

Dan Smith's weekly dope in the Brockton Times gives as the following interesting information relative to the N. E. league:

Yerkes, Jesse Burkett's new outfielder, who broke into the game less than two weeks ago, is leading the New England league at bat, according to unofficial averages. In nine games he has hit safely 13 times in 34 chances at bat, which gives him an average of 380. Dan Duggan, who topped the league a week ago, with an average of .364, participated in two games during the week and did not hit safely in either of them, which sent him down the line, although his mark is .316. He is now sixth on the list.

Billie Hamilton, who heads the Lynn leaders, is still the real leader of the league. He is hitting for .345, with 90 hits in 74 games. Of the first five men Worcester has three, Lynn one and Brockton one. Shaw of Worcester is third, his figures being .331. Sim Murch of Steve Flanagan's pennant chasers is fifth, only five points behind Hugh Bradley of Worcester, who is coming along at a .328 clip.

Marty O'Toole of Brockton is seventh among the stickers, with an average of .315. Then Worcester has two more regulars, Logan, who is hitting for 3.14 and Russell, whose average is .311. With five men on the Worcester team among the 10 leading hitters of the league, all hitting above .300 and all regular players, it isn't hard to guess that Burkett's bunch is traveling along at a pretty good clip.

Pete Burg of Lynn did the best hitting of the week and the little fellow crowded himself into the .300 class. He tore off 12 safe hits in six games, which gives him an average of .304.

The week saw two men cross the century mark in hits, Sam Murch of Brockton and Hugh Bradley of Worcester, and, although Bradley of Worcester and, although finished with the same number of hits to their credit, 102, Bradley scored 100 in the double-headed Worcester played July 24, while Murch did not get there until Thursday.

Harold Danzig, who hasn't been doing much with the willow for some time, was in bad part of the week, but got his stride again later and is hitting for .299. Chick Autrey of Lynn fell off badly and Henry Rondeau of Worcester dropped so far that his name does not appear among the 25 leading hitters.

Several more men are within striking distance of the 100-hit mark and may reach it this week. Connaughton of Haverhill and Donovan of Brockton have 98 hits each, while Logan of Worcester, Barrows of New Bedford and Courtney of Haverhill have 95 each.

Tom Bannon, who got into the game for Brockton, started hitting at a terrific clip, but fell off toward the end of the week and finished with only three hits in his first four games. Henriksen, who had hit safely in 12 straight games up to Saturday, made it 13 by registering two on that date, and then broke, being hurt the following Monday at Lynn. The leading 25 hitters, up to Saturday, are:

BATTING

	g	ab	r	bh	tb	av
Yerkes, Worcester	9	34	5	13	17	.380
Hamilton, Lynn	74	261	47	90	104	.345
Shaw, Worcester	[illegible]	163	[illegible]	54	70	.331
Bradley, Worcester	89	311	60	102	[illegible]	.328
Murch, Brockton	85	316	60	102	141	.323
Duggan, N. Bedford	15	38	3	12	15	.316
O'Toole, Brockton	28	92	12	29	34	.315
Logan, Worcester	85	303	[illegible]	95	119	.314
Russell, Worcester	85	296	51	92	[illegible]	.311
Barrows, N. B.	84	313	57	95	123	.304
Burg, Lynn	75	270	[illegible]	82	105	.304
Messenger, F. R.	71	304	57	92	121	.303
Courtney, Haverhill	82	314	63	95	118	.302
Wormwood, F. R.	25	76	7	23	[illegible]	.303
Danzig, Lowell	39	107	13	32	37	.299
Burkett, Worcester	44	124	11	37	41	.298
Kelley, Haverhill	[illegible]	[illegible]	[illegible]	[illegible]	51	.298
Briggs, Haverhill	84	314	33	93	128	.296
Reardon, Hav.	78	311	[illegible]	91	124	.293
Cooney, Hav.	45	137	13	40	51	.292
Connaughton, Hav.	84	336	51	98	116	.292
Donovan, Brockton	82	337	38	98	120	.291
Page, Lynn	78	299	[illegible]	86	113	.287
Autrey, Lynn	18	65	4	18	20	.277
Finlayson, Brock.	39	87	8	24	30	.276

Cooney of Haverhill lost his first game last week, but still leads the league twirlers with six games won out of seven pitched. Fullerton of Fall River, who won both games he pitched, crowded Marty O'Toole, who broke even in two games, out of second place. Brockton has two pitchers, O'Toole and Finlayson, among the league's 10 leading twirlers, as also have Lynn, Haverhill, Worcester and Fall River. The leading twirlers are:

PITCHING

	Won	Lost	P. C.
Cooney, Haverhill	6	1	.857
Fullerton, Fall River	19	7	.731
O'Toole, Brockton	17	7	.708
Abbott, Lynn	19	8	.704
Wood, Fall River	14	6	.700
Frell, Haverhill	12	6	.667
Finlayson, Brockton	17	9	.654
Hoff, Lynn	19	11	.633
Wilson, Worcester	12	7	.632
Keady, Worcester	5	3	.625

FINES IMPOSED

ON FALL RIVER TEAM AND PLAYERS

BOSTON, Aug. 4.—Secretary Jacob C. Morse of the New England league announced last night that a decision has been given by President T. H. Murnane of the league in the case of the game at Lawrence July 24, when Fall River forfeited and refused to play after a dispute between the visiting players and the umpire in the early part of the game. The Fall River club has been fined $100 and the second game, which was played on that day, moved up from another date in the schedule, has been thrown out of the records. Players Messenger and Weaver of Fall River, who were involved in the dispute, were fined $10 apiece and suspended until the fine is paid.

POLO TOURNAMENT

NARRAGANSETT PIER, R. I., Aug. 4.—Two matches for the freshmen cups were played in the polo tournament at the Point Judith Country club yesterday. Great Neck, 2d, winning over Myopia, 3d, in the first event by a score of 18 to 11 3-4, while Norfolk defeated Myopia, 2d, 7 3-4 to 2 3-4 in the second match. The winners of yesterday's matches will contest in the finals on Thursday.

30,000 PEOPLE

Saw Double-Header at Boston Yesterday

BOSTON, Aug. 4.—Playing before the largest crowd that ever saw an American league ball game in this city, Boston pulled Detroit's percentage down still lower in the pennant race by winning two exciting games yesterday, the first by a score of 2 to 1 and the second, 8 to 7. The paid admissions amounted to 29,781, and thousands were refused admission. On Oct. 5, 1904, 25,040 people paid to see Boston and New York play a double-header, this being the largest crowd before yesterday.

Ground rules allowing but two bases on a hit into the crowd, turned into hits many flies that would have been easy outs under ordinary conditions. The crowd encroached on the field to such an extent that the game had to be stopped several times.

The first game was a pitchers' battle between Wood and Killian, the locals winning in the seventh inning on poor work by Killifer, following a two-base hit.

Free hitting marked the second contest Detroit taking the lead from Boston in the fifth, when four runs were scored. The locals batted consistently, however, and tied the score in the ninth with one out, and two men on second and third. Willett was taken out, and Donahue, a pinch hitter, slugged cleanly to right, winning the game.

Another double header will be played today. The scores:

(First Game)

BOSTON

	ab	r	bh	po	a	e
Niles, lf	4	0	0	2	0	0
Lord, 3b	4	1	2	0	1	1
Speaker, cf	3	0	0	3	0	0
Gessler, rf	4	0	0	1	0	0
Wagner, ss	4	0	2	3	4	1
Stahl, 1b	2	0	0	10	0	0
French, 2b	3	0	0	1	2	2
Carrigan, c	4	1	2	7	1	0
Wood, p	3	0	1	0	2	0
Totals	31	2	7	27	10	4

DETROIT

	ab	r	bh	po	a	e
McIntyre, lf	5	0	0	1	0	0
Bush, ss	3	0	0	3	1	0
Crawford, cf	4	1	1	2	0	0
Cobb, rf	4	0	2	1	0	0
Rossman, 1b	4	0	0	10	0	0
Moriarity, 3b	4	0	0	1	1	0
Killifer, 2b	2	0	0	1	1	2
Schmidt, c	3	0	0	4	0	0
Killian, p	4	0	0	0	0	0
Totals	33	1	3	*23	6	2

*—Lord out for interference.

Boston .... 0 0 0 0 0 1 1 0 *—2
Detroit .... 1 0 0 0 0 0 0 0 0—1

Two base hits—Cobb 2, Crawford, Lord, Wagner, Carrigan 2. Sacrifice hits—Stahl. Stolen base—Killifer. Double plays—Wagner, French and Stahl; Bush and Rossman. Left on bases—Detroit 9; Boston 10. First base on balls—Off Wood 2; off Killian 3. First base on errors—Detroit 4; Boston 2. Hit by pitcher—By Wood, Killifer 2; by Killian, Wood. Struck out—By Wood 7; by Killian 3. Passed ball—Carrigan. Wild pitch—Killian. Time—1.48. Umpires—Connolly and Egan.

(Second Game)

BOSTON

	ab	r	bh	po	a	e
Niles, lf	5	1	1	1	1	0
Lord, 2b	5	1	2	1	5	0
Speaker, cf	3	0	2	2	0	0
Gessler, rf	5	1	0	0	1	0
Wagner, ss	5	2	2	2	1	0
Stahl, 1b	5	1	3	7	1	1
French, 2b	0	0	0	0	0	0
Wolter, x	1	0	0	0	0	0
Gardner, 2b	3	1	2	3	1	1
Donahue, z	1	0	1	0	0	0
Carrigan, c	1	1	0	8	0	1
Collins, p	2	0	0	0	2	0
Karger, p	1	0	0	0	1	0
Totals	40	8	13	27	16	3

DETROIT

	ab	r	bh	po	a	e
McIntyre, lf	5	0	1	3	0	0
Bush, ss	6	2	2	1	4	0
Crawford, cf	6	1	4	3	0	0
Cobb, rf	4	1	2	2	0	0
Rossman, 1b	5	1	2	12	0	0
Moriarity, 3b	5	0	0	0	3	0
Killifer, 2b	5	1	1	2	4	2
Stanage, c	5	1	3	2	0	0
Willett, p	5	0	2	0	2	0
Speer, p	0	0	0	0	0	0
Totals	46	7	17	*25	11	2

x—Batted for French in the 2nd.
z—Batted for Wagner in the 9th.
*—One out when winning run scored.

Boston .... 0 1 0 1 2 1 0 1 2—8
Detroit .... 0 0 1 0 1 4 0 1 0—7

Two base hits—Speaker, Stahl 3, Bush 2, Rossman, McIntyre, Killifer, Willett 2, Lord, Gardner, Crawford, Niles. Hits—Off Collins 12 in 5 innings; off Karger 5 in 4 innings; off Willett 12 in 8 1-3 innings; off Speer 1 in 1 inning. Stolen base—Speaker. Left on bases—Detroit 11; Boston 10. First base on balls—Off Collins 1; off Karger 1; off Willett 1. Hit by pitcher—By Willett, Speaker and Karger. First base on errors—Boston 2; Detroit 1. Struck out—By Collins 4; by Karger 1. Time—2.12. Umpires—Connolly and Egan.

POLICE ORDERS

OFFICERS MUST APPEAR IN UNIFORM AT ROLL CALL

It is alleged that Commissioner MacBrayne has seen some pictures in saloons that shocked his modesty and he has ordered them down. Another order given is that the officers must be in uniform at roll call and that the captain or whoever calls the roll must stand in front of the men. One of the officers suggested last night that the bill for red tape is liable to be quite large this year.

MOB AFTER UMPIRE

McLaughlin Caused a Riot in Lynn Yesterday

Was Struck on Head With Rock—Furious Crowd Chased Him to the Depot—Police Had Hard Time Protecting Him

LYNN, Aug. 4.—Turbulent scenes marked the close of yesterday's game between Lynn and Fall River. Scarcely had the contest been ended when a crowd of several hundred spectators rushed upon the field in the direction of Umpire McLaughlin. A squad of police surrounded the umpire and fought off the crowd, which, foiled in the attempt to seize the object of their wrath, pelted the police and the umpire with stones and other missiles. Flanked by bluecoats, McLaughlin made his way to the clubhouse, still followed by the angry fans. As soon as the clubhouse was reached, McLaughlin and two of the officers went inside and turned the key, leaving three other policemen outside to keep back the mob. Gradually the crowd dwindled, and finally, when there was but half a hundred disturbers remaining, the umpire and his protectors made a dash for safety. Running at full speed in the direction of the gate, they were pursued closely, and barely succeeded in boarding a trolley car when the crowd came up yelling and making dire threats against McLaughlin. The car pulled out before any of the pursuers could board it, but this did not cause them to lessen their efforts, for they ran after the car and hotly continued the pursuit until Central square was reached. Here McLaughlin and the officers alighted and quickly made their way to the station of the Boston, Revere Beach & Lynn railroad, where the umpire planned to take a train for Boston. Not to be outdone, the crowd, somewhat thinned out by this time, again took up the chase and did not stop until they reached the doors of the station. Evidently their ire had now somewhat abated for they made no attempt to do bodily harm to the umpire, but contented themselves with uttering hoots and jeers. During the melee at the field, McLaughlin was struck on the head by a rock, but the injury is not serious. The crowd contained a number of women, who pleaded with the police to give up the umpire to his assailants.

BITTEN BY DOG

A Seven Year Old Girl Was Severely Injured

Mary Murphy, aged seven years, of 160 South street, was taken to the Emergency hospital in Tyler street yesterday suffering from wounds on the face inflicted by a dog.

The little girl was playing about her house yesterday and when she stopped to pick up something from the sidewalk the dog jumped at her and bit her on the face. The wounds were not considered serious until this morning when it was found that the little one's face was badly swollen and she suffered much pain.

She was taken to the hospital where it was found that there were five lacerations on the face. She received treatment and later was taken to her home.

Arm Lacerated

Joseph Dempsey, aged 59 years, of 47 Rock street, met with a painful injury while at work at the Walter L. Parker Bobbin Co.'s works yesterday. He was at work on a machine which is fitted with a belt for carrying sawdust away. It is necessary to soap this belt from time to time and while in the act of caring for it he slipped and his right arm came in contact with a blade on another machine which inflicted a laceration that extends from the elbow to the wrist. The flesh was penetrated to the bone. All of the arteries and nerves were severed and he suffered much pain as a result of the laceration. He was removed in the ambulance to the Emergency hospital where it was found necessary to take 13 stitches in the wound.

Finger Amputated

Grace Campbell, aged 25 years, who resides at 16 Union street had the second finger of her left hand caught in a setting up machine at Foster's shoe shop yesterday. The ambulance was summoned and the young woman was taken to the Emergency hospital where a portion of the injured finger was amputated.

HEROIC RESCUE

Young McClarney Rescued Drowning Man

"Let not the hero go unnoticed or his act of heroism uncounted!"

Just for that we are about to tell of the heroism of Hugh McClarney, Jr., of Congress street.

Hugh's act was none other than the saving of a human life. The scene is laid in Billerica, on the Concord river, the time was last Thursday and the young man whom Hugh rescued from the Concord belonged in Boston. His name is withheld by request.

The Boston young man went out in a boat. He wore a bathing suit but it appears that he overestimated his capacity as a swimmer. He jumped from the boat when it was about in the middle of the river and he started to swim for the Billerica shore.

Pretty soon there was a cry for help and the young man was floundering in the water. Hugh, who was dressed in a brand new suit of clothes, put out in a boat to the rescue, keeping his eye on the struggling form in the water. The Boston young man was going down for the third time when Hugh leaped, new suit and all, from his boat and grabbed him. The fellow was much heavier than Hugh but the latter managed to hold him above water until others went to their assistance, including boys from the Y. M. C. A. of Cambridge, who were camping on the other shore. They pulled Hugh and the fellow whom he rescued from the river. The young man from Boston was all in but the boys knew just what to do and in less than twenty minutes he was able to walk back to camp. Needless to say Hugh was the hero of the hour.

"DOC" CONWAY

Says He Is the Champion Fisherman

George Conway, known to his chums and associates as "Doc," is, so far as bass are concerned, the banner fisherman of Lowell and a more modest fisherman never drowned a worm. George is an attache of Tuttle's meat and provision market in Thorndike street and a member of the Waldheim Camp club. The club is camping in Billerica Centre at the present time and it was in the Concord river at Billerica that George proved his prowess as a fisherman.

He caught 23 bass at one "sitting" and not one of the 23 weighed less than two pounds while two of them weighed three and one quarter pounds each. This is a fish story but it's the gospel truth just the same. George took his splendid catch to camp, received the congratulations of his camp associates and then showed them about the village before bringing them to Lowell. Men who have lived in Billerica all their lives said they "never would have believed it" if they hadn't seen the fish.

Mr. Conway, in view of his splendid catch, claims the fisherman's championship of Lowell and, by the way, he hails from Ward Four, the home of such renowned fishermen as "Joe Flynn and Harry Gonzales.

SLIGHT BLAZE

IN THE PILLING SHOE SHOP FACTORY

An alarm from box 33 at 10.15 o'clock last night summoned a portion of the fire department to the Pilling Shoe shop in Shaffer street where there was a slight blaze in progress. The fire started in a large box of rubbish on the top floor and Chief Hosmer is of the opinion that spontaneous combustion was the cause of the blaze.

It got going sufficiently to start the sprinklers and the automatic alarm and what little damage there was was caused more by the sprinklers than by the flames.

The insurance on the building and contents was carried through the agency of Fred C. Church.

WM. J. BINNEY DEAD

BURLINGTON, N. J., Aug. 4.—Wm. J. Binney, an author of several articles on natural history and father of the Princess De Campereale of Rome, died here yesterday of paralysis. Interment will be made in Boston.

7-20-4
R. G. SULLIVAN'S
10c Cigar
Output upwards of 400,000 weekly. At rate of 20,000,000 annually. Factory Manchester, N. H.

GLOUCESTER DAY

Grand Celebration of Anniversary of Landing of Pilgrims

GLOUCESTER, Mass., August 4.—Disappointed but not dispirited by the announced inability of President Taft to be present, the people of this picturesque old city awaited today with unsuppressed enthusiasm tonight's pageant of the Canterbury pilgrims arranged for the annual observance of "Gloucester Day," the anniversary of the first settlement of the city by the English pilgrims in 1623.

A wealth of flags and bunting adorned the buildings of the city, giving a more festive appearance than any important holiday ever observed here while riding at anchor in the harbor were the new United States scout cruisers Salem and Chester, the cruisers Chicago and Olympia, Admiral Dewey's flagship at Manila, the frigate Hartford and the president's yacht Sylph, all in "dressed ship" attire. To add to the scene and splendor all the vessels of the fishing fleet, for which industry this port is famous, were profusely decorated with flags.

Those who may have been unaware of the presence of the warships in the harbor were acquainted of the fact at noon, when each of the ships boomed out a salute, the echoes of which had not ceased resounding before the bells of the city pealed in unison, formally ushering in the day's festivities.

As a prelude to the grand fete of the evening, a military, naval and civic parade was arranged for the early afternoon and included officers, marines and jackies from the warships in the harbor, together with most of the military and civic organizations in this section of the state.

The pageant which will be given tonight on Stage Fort park will be an out-door production of "The Canterbury Pilgrims," a play by Percy Mackey, and which will include a cast of almost 2,000 persons. Eric Pape, one of the summer colony of artists here has developed the artistic elements and will be master of the pageant, while the music has been especially composed for the occasion by Walter Damrosch, director of the New York Symphony orchestra.

The scene of the production is picturesque almost in detail. On a stage 175 feet long and 80 feet deep, the hundreds of players, garbed in the brilliant costumes of the period which they will represent, will produce the pageant with Gloucester harbor forming a background. A curtain of pyrotechnics will screen the stage from the audience in the huge amphitheatre between the acts.

The play treats of the "Chaucerian Period," based upon the prologue of the Canterbury tales of Geoffrey Chaucer. Among the many interesting features are a joust or tourney of medieval knights, armor clad and mounted, between two expert horsemen who will compete for a splendid trophy; a star vision of the Prioress Eglantine; a historic procession of pilgrims to the Shrine of Thomas a'Becket, and many characteristic dances of the period.

Lowell, Wednesday, August 4, 1909.

A. G. Pollard Co.

THE STORE FOR THRIFTY PEOPLE

A MID-SUMMER CLEARANCE SALE

Of White Goods and Wash Goods

Is now in full progress. Everything is marked regardless of cost to make room for Fall Goods. Our stock is still very well assorted, so it will really be to your advantage to look these goods over for either present or future use.

A few items which may interest you.

10,000 yards Persian Lawn, remnants, regular price 20c....7c Yard
10,000 yards Printed Lawn, Batiste, etc., regular price 12½c, 5c Yd.
5000 yards French Plisse, odds and ends, regular price 17c....8c
20,000 yards Mercerized Fancies, solid colors, regular price 25c, 12½c Yard
12,000 yards Scotch Zephyr (fine gingham), regular price 25c, 12½c Yard
5000 yards London Repp, plain and printed, regular price 19c, 10c Yard

All our White Fancies and Colored Novelties are marked at from 25 to 50 per cent. off regular price.

Palmer Street—Centre Aisle

Irish Linen Towels

175 dozen Towels, manufactured by John S. Brown & Sons, size 21x38, tape border, spun, woven and grass bleached in Ireland. Special price,

For Thursday Only 25c Each

Regular price 39c. Not over one dozen to a customer.

Palmer Street—Left Aisle

Thursday Specials

Wash Belts and Beltings

We have purchased from a large importer a line of Wash Belting that cannot be duplicated under 50 cents a yard. We shall offer it for sale at the very low price of 10 cents a yard.

This comes in all the desirable mid-summer shades.

Wash Belts—White Belting with embroidered patterns in assorted colors. These are from the same importer and retail for 50 cents without buckle. We shall offer them for 10c Each, with pearl buckle.

SEE MERRIMACK STREET WINDOW

BASEMENT BARGAIN DEPARTMENT

Special Bargains for Thursday, All Day

50 Pieces of Table Oilcloth, fancy and white, second of the best standard quality, worth 20c yard. Thursday Special 10c Yard

50 Pieces Shelf Oilcloth, all new patterns, good quality, white and fancy, 5c value..........Thursday Special 2½c Yard

One case of Bleached Domet Flannel in remnants, good, fine quality for underwear, etc., 10c value........Thursday 7½c Yard

25 Pieces of fine Mercerized Table Damask, all new designs, very nice soft finish, usually sold at 50c yard.

Thursday Special 30c Yard

200 Boys' Vacation Suits, odd lots of our $2.00 and $3.00 suits made of good worsted and wool mixture, two-piece and Russian [illegible] knickerbocker pants........Thursday Special $1.59 Suit

END OF A RED NOSE

New Flesh-Colored Product That Heals and Hides Skin Imperfections

A peculiar feature of poslam, a new skin discovery, is that it is naturally flesh-colored and contains no grease, so that when used on the face for the complexion, or for pimples, red noses, or any other inflammations, blemishes, or discolorations, its presence cannot be detected. It can thus be applied in the daytime, the natural color of the skin being immediately restored and the actual healing and curing process accomplished in a few days. It can be had of any pharmacist who sells pure drugs. Falls & Burkinshaw's and Carter & Sherburne's drug stores make a specialty of it. Fifty cents' worth will answer either for the troubles mentioned or in curing ordinary cases of eczema. Itching stops at once.

The Emergency Laboratories, No. 32 West Twenty-fifth street, New York, are the sole dispensing agents for poslam in the United States, and will send an experimental quantity free by mail in plain wrapper to all who write for it. This will show results after an over-night application.

HELD IN $500

Picard Charged With Causing Girl's Death

LAWRENCE, Aug. 4.—Wilfred Picard pleaded not guilty in the police court yesterday to a charge of manslaughter in causing the death of Miss Lena Mulcahy, who was killed while she was seated on a bench in the common Monday afternoon by being run over by a pair of runaway horses, of which Picard had charge.

After a hearing Judge Mahoney held Picard for the grand jury under $500 bonds.

The testimony was to the effect that the horses were standing in the street, unbridled and feeding, Picard being seated nearby. A fire engine came along and the horses ran away, dashing on to the common and injuring Miss Mulcahy so that she died in the ambulance on the way to the hospital.

JOLLY SURPRISE

Tendered Prospective Bride by Friends

Miss Amanda Landry, a popular saleslady at the Bon Marche, whose marriage to Mr. Olier J. David will take place tomorrow at St. Louis' church, was delightfully entertained by a party of her friends of the fair sex at the home of Mrs. Wilfred Frechette, 447 Moody street, last evening. The delightful affair was under the charge of Misses Yvonne and Antoinette Montmarquet, and those present were fellow employes of the Bon Marche and several young ladies who took part with her in the recent presentation of "Les Bohemiennes." Those present presented Miss Landry with a beautiful oak dining table, the presentation speech being made by Miss Yvonne Montmarquet. Miss Landry responded gracefully, though nearly overcome with surprise.

Among other substantial gifts presented her last night also were a china closet from the employes of the Bon Marche, and a dinner set from the cloak department, where Miss Landry was a saleslady. After the presentations, there was a delightful program of a literary and musical order. Miss Landry recited, and the Misses Montmarquet, Antoinette and Grazielle Dupuis, Mary and Josephine Hebert, Helen Wood, Regina and Clara Caron and Alma Lecuin played and sang. A quartet from "Les Bohemiennes" sang and several popular songs were also sung in chorus. Dainty refreshments were served, Merril Peltier being the caterer.

MATRIMONIAL

NOONAN-McCULLOUGH

Mr. George J. Noonan and Miss Mellie M. McCullough were united in marriage last night at the chapel of the rectory of the Church of the Immaculate Conception, the ceremony being performed by Rev. Fr. Sullivan, O. M. I. The bride was attended by her sister, Miss Kate McCullough, and the best man was Mr. James A. Noonan, a brother of the groom.

The bride wore a charming gown of silk pongee with a white hat. The bridemaid wore flowered muslin and a white picture hat.

After the ceremony there was a reception at the home of the bride's parents, 33 Chestnut street, to members of the immediate families of the young couple. Later in the evening Mr. and Mrs. Noonan left on their wedding tour.

WALDRON—RING

The marriage of Mr. Patrick Waldron and Miss Marion Ring took place at the Immaculate Conception parochial residence, Rev. Fr. Sullivan, O. M. I., performing the ceremony. The bride was attended by Miss Bridget Cotter while the best man was Mr. Luke Craig of Lawrence. After the ceremony a reception was held at the future home of the happy couple, 87 West Third street, where they received the congratulations of many friends and were the recipients of a wealth of beautiful gifts. They are enjoying their honeymoon in New York and upon their return will be at home to their friends at 87 West Third street.

WEALTHY GIRL

BECOMES THE BRIDE OF A MACHINIST

ATHOL, Aug. 4.—Miss Ethel King, 22 years old, ward of the late George N. Kendall of Athol [illegible] a fortune from Kendall, was married yesterday to George H. [illegible], a machinist.

The Rev. Dr. Isaac [illegible] of the First Baptist church performed the ceremony at the Kendall residence.

Miss King, whose parents died when she was very young, lived with Mr. Kendall, one of Athol's wealthiest men. Relatives were cut off in the will of Kendall, Miss King receiving the fortune.

ALDERMAN CONNORS, Who Charged Mayor Brown With Unfair Tactics.

JOHN W. STOTT, Reappointed Sealer of Weights and Measures.

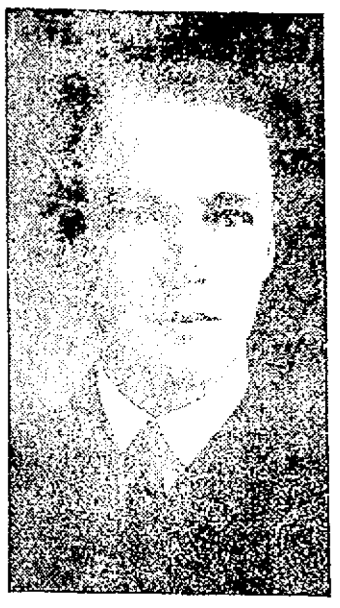

ALDERMAN STEVENS, Who Ably Defended Superintendent Putnam.

STRONG TACTICS

Continued

ties. We had enough unsavory notoriety relative to this matter earlier in the year, and I think we ought to abandon this thing. I don't know why we should look upon Your Honor as a dictator, and—"

One could almost hear the mayor's gavel saying "Whoa, Jerry!" when it struck the desk, and there were no love lights in the mayor's eyes when he threw them down the line to Jerry.

Alderman Cheney moved and Alderman Badger seconded that reconsideration be voted. The motion was put, and Alderman Cheney was the only one to vote for it and reconsideration was refused.

An order for a loan of $2900 for a wooden bridge over the canal in Cabot street was adopted.

Alderman Badger moved that the vote of July 1, whereby the city council blocked the annual water assessment order be reconsidered, and it became a vote. Then the annual water assessment order was adopted.

The board voted to adhere to its former action, whereby it was voted to set aside $12,500 to complete the Washington school.

The Putnam Affair

The mayor read his communication having to do with the removal of Newell F. Putnam, superintendent of streets, and when he had finished Alderman Connors took the floor. "I consider this a personal matter with the mayor," said the alderman, "and it has been a personal matter since the first of the year. The mayor has been biased."

The mayor told the alderman if he didn't "maintain decorum" he would have him ejected.

"Those are not parliamentary tactics; you are absolutely unfair," said Mr. Connors.

Alderman Stevens' Stand

Then came Alderman Stevens and he was brief and to the point and he too believed it to be a personal affair. Speaking to the question of appointing a committee to investigate Mr. Putnam, Ald. Stevens said: "I don't believe in this committee. This is, in my opinion, a personal matter. Ask men in the street about Mr. Putnam and they will tell you to give him a show. I believe he is a good man for the position. There has been altogether too much animus shown in this matter. The former superintendent of street was all right, perhaps, but he was extravagant. We went out and got Putnam and I want you to show me where he hasn't made good."

Alderman Connors allowed that if the investigation went on there would be expert testimony, a raft of stenographers and other bills of expense.

The mayor called Alderman Connors to order for the "steenth" time.

"You don't want to hear from me, you're unfair. I'd like to know if you use Cushing or where you get your authority," said Mr. Connors.

The question of sustaining the mayor was then put and there were six votes against. Alderman Gray refused to vote because he said the question was not put right. He maintained that the question came on concurrent action in the appointment of a committee to investigate Supt. Putnam, rather than the question of sustaining the mayor.

On motion of Alderman Badger the board adjourned at 10.25.

The Common Council

The special meeting of the common council was called to take action on th joint order to borrow $12,500 for the completion of the new Washington school. When the order came up in the council at a recent meeting its importance was a bit overlooked and it was referred to the committee on appropriations. Last night the order was passed.

The Cabot street bridge matter was the next up. It came in the form of an order for $2900 for a wooden bridge. The first time around the order was defeated, not having secured the necessary two-thirds vote. Reconsideration was moved and it was finally decided that in view of the fact that there wouldn't be another meeting for some time something ought to be done. So another vote was taken and two who had voted against voted "yes" and the order was passed. Adjourned.

NORTHFIELD CONFERENCE

EAST NORTHFIELD, Aug. 4.—Meetings for children were prominent on today's program of the general conference for Christian Workers here. Miss Claire Chapman of London, conducted a special meeting for children, while Rev. Robert E. Y. Pierce of Pittsburg, Pa., addressed a large gathering of children and the many Sunday school teachers who were attending the conference.

The morning meeting at Camp Northfield was led today by J. H. Wayburn, superintendent of the Water Street Mission, New York City, who has a number of his converts with him at the camp.

The three other prominent speakers at today's meeting were Englishmen, Dr. J. H. Jowett of Birmingham, who is considered one of the leading non-conformists of England, Rev. J. Stuart Holden, a prominent rector of London and Dr. Charles T. Brown, London, leader of the English Baptist denomination.

PHOTOGRAPHERS MEET

BOSTON, Aug. 4.—The convention of the Photographers' association of New England was continued today with a business session and exhibition. The business session was begun in the forenoon with President William A. Webster presiding. In addition to the regular convention proceedings, a lecture was delivered by W. C. Lively and an illustrated talk on "Composition" by Allen Bement.

The afternoon was spent in an excursion to a nearby summer resort.

G. A. R. ENCAMPMENT

PORTLAND, Me., Aug. 4.—The official party of the department of Maine G. A. R. left today over the mountain division of the Maine Central railroad to attend the national encampment of the Grand Army at Salt Lake City. They were to be joined at East Swanton, Vt., by representatives from New Hampshire and Vermont. The Maine party numbered about 30.

The Store Where People Find What They Want

OPEN ALL DAY THURSDAY

SEMI-ANNUAL

Clearance Sale

OF

HIGH GRADE FOOTWEAR

We are not going into hysterics describing the dreadful condition of business, or that we must raise money or bust, etc. Far from it. We have just finished the most successful six months' business in our history and it is our intention to get our store in readiness to receive the FINEST LOT OF FALL AND WINTER FOOTWEAR ever seen in this city. To do this

We Must Have Room

The surest and quickest way to do this is by putting prices on all this season's oxfords, broken lots, odd sizes, etc., that will quickly give us the needed relief. We urge those who need FOOTWEAR to call now. WE CAN SAVE YOU FROM 30 TO 50 PER CENT. on your money. We give below an idea of some of these rare bargains:

MEN'S and BOYS'

Men's $6.00 J. and M. Patent Colt Oxfords	$2.50
Men's $5.00 S. and G. Calf Bals, [illegible]	$1.50
Men's $4.00 Walk-Overs, all leathers	$2.50
Men's $4.00, Our Own Make, Tan and Velour Calf Oxfords	$3.05
Men's $3.50, Our Own Make, Tan and Velour Calf Oxfords	$2.85
Men's $3.50 G. E. Snow, Tan and Gun Metal Oxfords	$2.35
Boys' $3.00 Russia Calf Bals	$1.00

LADIES' and MISSES'

Ladies' $3.50 Russia Calf Pumps	$2.50
Ladies' $2.50 Ten Button Oxfords and Pumps	$1.50
Ladies' $4.00 Patent Colt Cloth Top Button	$2.50
Ladies' $3.50 L. S. & Co. Patent Top Button	$2.50
Ladies' $2.00 Brown, Black and Gray Ooze Pumps	$1.50
Ladies' $1.50 Patent Colt and Bronze Slippers	$1.00
Misses' $2.00 Velour Calf Button	$1.50
[illegible] Dongola Lace and Button	40c

The Big Shoe House of Lowell

O'Sullivan Brothers Co.

OPPOSITE CITY HALL

THE LOWELL SUN

JOHN H. HARRINGTON, Proprietor

SUN BUILDING, MERRIMACK SQUARE, LOWELL, MASS.

Member of the Associated Press

THREE DOLLARS PER YEAR. TWENTY-FIVE CENTS PER MONTH

The sworn daily average circulation of The Lowell Sun for the year 1908 was

15,956

Sworn to by John H. Harrington, proprietor, Martin H. Reidy, business manager, and Alfred Pilotte, pressman, of The Sun, before me, January 1, 1909. J. JOSEPH HENNESSY, Notary Public.

This is by far the largest average circulation of any newspaper in Lowell.

EX-CONGRESSMAN POWERS TO BE A JUDGE

Ex-Congressman Powers of Newton is slated for membership in the customs court of five judges created by the present tariff bill. Mr. Powers was an ardent supporter of Mr. Taft, both before and after the nomination, and the president by selecting him now for one of the five judgeships shows that he is not unmindful of past favors. The customs court is to sit in Washington and the salary provided is $10,000 each.

While Mr. Powers is an able lawyer and well versed in congressional matters, it is a question whether his fitness would ever have been recognized had he not came out so prominently in support of Mr. Taft's candidacy.

HIGH SCHOOL FRATERNITIES

Attention is being directed by magazine articles to the baneful influence of high school fraternities on the discipline of the schools and the character of the members. Educators have long since condemned these societies and endeavored to stamp them out, but still they flourish to the detriment of the discipline and general welfare of the whole school. The principals of high schools require the cooperation of parents in order to stamp out these societies for the benefit of all concerned. It is alleged that these fraternities inculcate snobbishness which is diametrically opposed to the spirit of fraternity.

SPEED IN AERIAL NAVIGATION

When the flying machine shall have been thoroughly perfected there is no reason why it cannot attain a speed of 100 miles an hour or even more under favorable conditions. The friction of rails and the various restraints under which the express train labors, will be overcome in the flying machine as the aviator has nothing to retard his progress but the friction of the atmosphere which is incomparably slight. The perfected aeroplane can undertake long flights on land, but over water a long flight would be serious for the aeroplane cannot at the same time be adapted for sea and air. Judging from the accounts from Germany, as to the feats performed by Count Zeppelin in his airship, he has outdone all rivals on flying successfully a distance of 220 miles in a perfectly dirigible machine. This flight, however, is but the most elementary performance of the real flying machine, and no more indicates the final speed than the initial trial of Stephenson's engine indicated the speed of the fastest express train. It is quite probable that the perfected airship of the future will attain a speed and a reliability that not even the most sanguine would venture to predict.

EXPORT TAX ON HEIRESSES

Paul Morton suggests an export tax on American heiresses. That would prevent some of the international marriages and might thereby lessen the number of matrimonial scandals that reach the divorce court. It would keep some of the large fortunes in this country and might also keep some of the British fortune hunters at home.

Mr. Morton is not serious in proposing such a tax, although were it permissible, we should find as many to support it as will support the income tax.

The remark merely betrays the dislike which every true American must have for the fatuity with which American heiresses chase foreign titles. It is really more detestable than the ardor with which broken down noblemen hunt fortunes in this country.

In spite of all the scandals, the disappointments and the divorces that result from these international marriages, still the quest goes on; still the American heiresses are anxious to change their fortunes for foreign titles, even though the union means a life of misery.

PRESIDENT TAFT NOT A HORNBLOWER

It is worthy of notice that President Taft when he wanted to have congress make changes in the tariff bill did not resort to the Rooseveltian plan of writing a bulldozing message and threatening the use of the big stick if his recommendations were not followed.

Had Mr. Taft adopted that course, he would have accomplished nothing. Congress would have waxed indignant and simply ignored his request, in order to show the chief executive that it would not brook any dictation even from the White House.

Mr. Taft adopted the diplomatic course. He waited for the conference to act and finding that there would be no material change from the senate measure, he took the psychological moment to interpose. He made certain demands in a way that induced the conferees to yield. The two dinners at the White House at which he met the leaders face to face did the work. Mr. Taft spoke as if he meant what he said. He pointed out the fact that the country was led to believe the republican party had promised revision downward, not upward. He attacked the schedules dealing with raw material and insisted upon very material changes. As a result we have free hides and some other equally important changes that will benefit the people.

In this particular matter President Taft adopted the business method as contradistinguished from the hornblowing method so common during the last administration.

There is a class of politicians who when they get into office do not want to do anything unless they let the public know about it through the newspapers. It is the hornblowing style they prefer.

If they have any orders or instructions to issue, even to a single official, they do not send for him and tell him directly what they want; no, they must write a letter to the press that may blind the public into the belief that they are paying strict attention to business and are showing tact and ability in the discharge of their duties. Would it not be much better if they adopted the business method of transacting the city's affairs, omitting the letter writing and the hornblowing? All this is indulged not to promote business, not because it is necessary but merely as a means of making an empty show of attention to business, throwing dust in the eyes of the public and at the same time catering for the continued support of the electorate. These political quacks and hornblowers have too often succeeded in deluding the public into the belief that they are competent business men when they are merely political windbags, humbugs and hypocrites.

SEEN AND HEARD

"What do you think I gave for that?" inquired a large florid citizen in a cafe the other evening, removing a straw hat and holding it out admiringly.

"Oh, I know all about it," replied a smaller man. "It's an old story. If I could be content to scrimp along as you do I wouldn't work more than six months longer. I'd save my money and put it in the bank and live on the interest of it. You've been sweltering under a tarnished felt hat that weighed five pounds for the last two months and now that straw hats are marked down to nothing and the $4 straw hats that most of us buy are beginning to grow shabby and show signs of wear you come swaggering around with a brand new straw hat. You gave 98 cents for that hat, not a penny more, and you figure you're in $3.02. But I know a man that goes you one better; he lives in this hotel, too. He waits until the end of the season, until the first frost, when they're giving away straw hats. Then he takes two and salts them down for the next year."

"I never thought of that," said the large man in a voice of self-reproach.

THE FISHER FOLK.

I know a little village
  Where fisher folk abide;
The dark pine woods behind it,
  The southern sea beside.

There rosy pink crape-myrtles
  In every dooryard grow,
And through the glossy live-oaks
  The salt sea breezes blow.

At break of day the fishers
  Sail out to sea to reap
The harvest that they sowed not,
  The harvest of the deep.

Then, when their nets are emptied,
  They set their sails for land,
To heap the shining fishes
  Upon the shining sand.

Where little barefoot children
  Await them, eager-eyed,
And play the while with sea-shells
  Cast upward by the tide.

And all seem so content there,
  From worldly care so free.
I would that I could find it,—
  This secret of the sea.

GLORIA DEO IN EXCELSIS!

The following Easter hymn is contributed by a Wilmington correspondent:

Silent and dark—and still
On solemn Calvary's hill,
But all the vale tonight
Is bathed in wondrous light
The very air around
Seems wrapped in peace profound,—
And angel faces gleam
As from some holy dream:
For heaven throws wide its gates;
The universe awaits
  The coming of its King!
  The coming of its King!
'Tis the coming of the King!

He hath done all things well!
He hath conquered death and hell!
  He hath conquered!
  He hath conquered!
Let saints and angels sing
  Gloria Deo in excelsis,
  Gloria Deo in excelsis,
Let saints and angels sing
  Gloria Deo in excelsis,
Let saints and angels sing!

For lo! the light of dawn
Proclaims the coming morn,
And all the garden's bloom
Breathes incense of perfume!
And like an anthem strong
The birds break forth in song,
Then hush and holy calm
And holy calm
Falls, like some heavenly psalm!
Then, like a gleaming flame
A mighty angel came,
  The stone is rolled away!
  The stone is rolled away!
For the coming of the King!

He hath done all things well!
He hath conquered death and hell!
  He hath conquered!
  He hath conquered!
Let saints and angels sing
  Gloria Deo in excelsis,
  Gloria Deo in excelsis,
Let saints and angels sing
  Gloria Deo in excelsis,
Let saints and angels sing!

Elizabeth R. George,
  North Wilmington.

PEOPLE OF NOTE.

William J. Hopkins, formerly of New Bedford, and son of the late John Hopkins, has written a new novel. It is called "Old Harbor," and is said to be full of real people and quiet humor, and is rated a whimsical, altogether charming account of the sentimental affairs of a quaint seaport town, and more especially of the coming of lively Nancy Hedge.

Dr. David J. Hill, the American ambassador to Germany, has arrived at Leipsic as a delegate from the Pennsylvania and George Washington universities to the 500th anniversary of the Leipzig university. King Frederick of Saxony had Dr. Hill to dinner with him at Albrechtsberg on Saturday.

Dr. Osler has stated that the question of preserving the teeth is more important than the liquor question. No doubt much dyspepsia is due to decayed and defective teeth, which preclude complete mastication of the food (even if anybody in America had the time to eat properly). Dentists, like doctors, are now beginning to realize that their true mission is not "a general rebuilding system," but a systematic and well considered effort to prevent and overcome the decay and loosening of human teeth.

Miss Alice Mary Swifte of Earlsport Mansions, Dublin, has left more than half the amount of her estate, about $22,000, to cats. Of this, $20,000 goes to the Dublin Home for Forsaken and Starving Cats for the support of the home and for the chloroform chambers, where cats may be put painlessly to death. Miss Swifte was always down on vivisection, and a clause in her will provides that if ever any of the cats are used for vivisection or anatomical purposes the bequests shall be void. The sum of $550 is left to the chief of the Irish constabulary, for the payment to any person who prosecutes anyone for cruelty to cats $10 out of the income.

Gen. W. W. H. Davis of Doylestown, Pa., a veteran of the Mexican and Civil wars, author, journalist, historian and lawyer, has just celebrated the 89th anniversary of his birth. At the outbreak of the Civil war Gen. Davis organized the 104th Pennsylvania volunteers, and before the term of his enlistment had expired was advanced to provisional brigadier general. He was general pension agent at Philadelphia under Cleveland's first administration.

Monsieur Puiseux, the distinguished stenographer of the Paris observatory has reached the conclusion that the curious rays, or bands, extending in straight lines away from many lunar craters, such as the celebrated Tycho, were produced by the deposition of volcanic ashes carried to great distances by the winds that happened to prevail when the eruption occurred. He accounts for the relative narrowness of these bands, which are never more than 30 miles broad, although their length is sometimes many hundred miles, by supposing that only the central axis of the deposit has remained, the less dense borders having been destroyed by the denuding forces of the air, when the moon had a considerable atmosphere.

With hopeful views for China's future, W. W. Rockhill formerly minister to that country, has returned to Washington preparatory to leaving for St. Petersburg as ambassador. During his four years' residence in Pekin which is but a portion of the time he has spent in the Orient, Mr. Rockhill has been a close observer of the situation in China and returns to this country believing that she is progressing towards reforms in governmental administration, and is making an earnest effort to develop her vast natural resources. At the same time he points out that reforms necessarily work slowly because of the varying conditions throughout the vast empire and says it will take years before many of the even urgent problems now facing China can be settled.

Mrs. Mary S. Dickerson, aunt of the wife of Vice-President James S. Sherman, who has died in Kansas City, left no will and her estate, valued at one-half million dollars, is now in charge of the public administrators. The estate will go to the only known heir, a sister, Mrs. Ellen Babcock of Utica, N. Y., mother of Mrs. Sherman. Sherrill Babcock of New York and Mrs James Moore of Utica are the other children of Mrs. Babcock.

BANKRUPTCY PETITION

Liabilities of Maine Concern Are Placed at $1,000,000

PORTLAND, Me., Aug. 4.—Petitions in bankruptcy were filed for Cyrus W. Davis of Waterville, Edward J. Lawrence of Fairfield and Henry M. Soule of Boston, individually and as members of certain firms in the U. S. district court yesterday. The liabilities as individuals aggregate $1,000,000. The assets are of uncertan value, having been turned over to a committee of creditors a year or more ago. Mr. Davis was the democratic candidate for governor in 1906.

That the petitioners have been hard pressed financially has been understood for months, but it was not so generally known that they turned over to their creditors about everything of value which they possessed as the result of a meeting in May, 1908.

At that time a committee was appointed to investigate the affairs of the debtors and this committee recommended that a year be given in which an attempt should be made to straighten out the financial tangles, the assets in the meantime to be held by a committee of creditors appointed for the purpose. A majority of the creditors assented to this arrangement and it was put into effect, but, inasmuch as a few of the creditors did not join, the petitions now have begun these proceedings for the purpose of obtaining their discharge from bankruptcy.

The petitioners and their associates for a number of years have been acting together in the prosecution of a number of business ventures, including the building of street railways in Maine and the conduct of mining operations in the west. Firms they formed financed the Waterville & Oakland street railway and the Portland & Brunswick electric road.

The latter was built from Brunswick to Yarmouth and operated to connect with the electric road of another corporation extending from Yarmouth to this city. It is impossible to make an accurate estimate of the value of the assets, as they consist largely of securities, real estate and other property of recognized value.

Messrs. Davis, Lawrence and Soule did business as "Cyrus W. Davis, agent," "Davis & Soule, agents." The liabilities of the first-named firm are given as $685,296, of which $439,855 are secured claims, $235,351 unsecured claims and $7050 accommodation paper. The liabilities of the second firm are stated to be $125,255, of which $85,680 is accommodation paper.

The three gave their liabilities as individuals as follows: Cyrus W. Davis $613,654, of which $335,510 is secured and $253,873 is accommodation paper; Edward J. Lawrence, $399,756, of which $171,606 is secured and $218,232 is accommodation paper; Henry M. Soule, $237,100, of which $52,199 is secured and $181,298 is accommodation paper.

Messrs. Lawrence and Davis are stockholders of the Waterville Trust company, for which permanent receiver swere appointed on July 2 and ordered to settle the affairs of the bank. Mr. Lawrence held 140 shares and Mr. Davis 100 shares.

HE SURRENDERED

Escaped Prisoner Found Boston too Hot

BELFAST, Me., Aug. 4.—"This place is good enough for me. It was so gosh darned hot in Boston that I thought I'd come back," remarked Elbridge Thomas, escaped prisoner, as he walked into Sheriff Carleton's office in the Waldo county jail last night. "Glad to see you, Elbridge. The turnkey will show you the coolest room we have and take you a pitcher of ice water," replied the sheriff.

Thomas figured in a sensational escape from the jail on the night of June 29 when a terrific electric storm was at its height. He sawed off a bar in his cell and wriggled through an opening 7 inches high and 13 inches wide. No trace of him was found and no clew to his whereabouts until he walked into the jail office last night.

Thomas was bound over from the police court on the charge of stealing a barrel of flour which he took from a storehouse. He was arrested the next night after he had brought the flour back. He expected to get bail and was put under the usual close watch. Several friends came to see him, and it is believed that a saw was taken into him with some clothing.

Thomas said that he had been in Gloucester and Boston and when he decided to come back took the boat from Boston and walked from Camden to Belfast, hiding in the woods for fear that he would be arrested before he could give himself up.

Act Quickly

If you have a sudden chill—if you have colic, cramp or diarrhoea—don't wait a minute. Take a teaspoonful of Perry Davis' Painkiller in half a glass of hot water or milk. You'll be on the road to quick recovery. Have this tried remedy on hand for immediate use. Being prepared is half the battle. New size bottles 35c., also in 50c size.

Michael H. McDonough

UNDERTAKER AND EMBALMER

And all work connected with the business. All orders promptly attended to at any hour of day or night. Connected by telephone.

102 GORHAM STREET.

Cools the Whole Room

A Simplex Oscillator Makes Every Fan Oscillate

DERBY & MORSE

61 Middle st. Tel. 168

Fresh Clams Every Day

At the Lowell Inn. Fresh fish direct from the Boston wharves. Lobsters fresh from the traps. Meats fresh and wholesome. Call and see us LOWELL INN, busiest place in Central street.

JOHN J. O'CONNELL

FUNERAL DIRECTOR,

Telephone Connection

1010 Central St. Davis Sq.

JAMES E. O'DONNELL

ATTORNEY-AT-LAW

Hildreth Building. Lowell, Mass.

ST. THOMAS' SALVE

—FOR—

Piles, Old Sores and Skin Diseases

—FOR SALE—

At All Up-to-Date Drug Stores

THIRTY-FIVE CENTS

J. QUIRBACH'S

OLD GUARD

5c. CIGAR

AT ALL STANDS

Clothing In Dust Proof Cabinets

The Live Clothing Store of New England

Expert Tailors' Service Free

OPEN ALL DAY THURSDAY

MERRIMACK PRICES are MONEY SAVERS

The Price Reductions have spread to the Pant Department. Every pair of pants in this store is marked below cost of making.

This includes fancy Worsteds, Cassimeres and Cheviots in striped and checked patterns—all hand tailored and of good weight.

Also Outing Pants suitable for camp or vacation purposes.

Every size up to 44 inclusive.

$3.00 value, now $1.95
$4.00 value, now $2.55
$6.00 value, now $3.75
$7.00 value, now $5.00

Don't Fail to See Our Windows This Week

We have a display of fine Percale and Madras Shirts worth going miles to see. Shirts that sold up to $2.00 are marked.

95c

OVER 50 DOZEN TO SELECT FROM

The Merrimack Clothing Co.

"READ THE CORNERS." ACROSS FROM CITY HALL

Men's Clothes Pressed Free

Free Car Ride Purchase $1 or over

Hard Work Getting Better?

When the danger point is passed and convalescence begins, it takes time to bring the enfeebled body back to its natural strength. At this vital period, when exhausted nature is striving to regain her own, you will find

Pabst Extract

The "Best" Tonic

Combining in correct proportions the nutritive and digestive elements of rich barley-malt with the quieting and tonic effects of choicest hops, it offers nourishment in predigested form, giving new life and strength to the weak.

Insist Upon It Being Pabst

Order a Dozen from Your Local Druggist

DON'T

Pay $5.00 for a Safety Razor when you can buy one for 50c that will shave you just as well. Every one warranted at

Goodale's Drug Store

217 CENTRAL ST.

DWYER & CO.

Painters, Decorators and Paper Hangers

Estimates on all kinds of jobs, large or small, at 47 Andover street.

If you want help at home or in your business, try The Sun "Want" column.

GRAND CIRCUIT

Only One Close Race on Program

KALAMAZOO, Mich., Aug. 4.—Features were scarce at the second day of the Grand Circuit meeting, which was favored by fine weather and an improved, although not fast track. The principal event was the 2.10 early closing pace in which George Gano, winner of the Chamber of Commerce at Detroit, toyed with his first field, the second heat being five seconds slower than the first.

While a fast lot scored in the 2.05 pace, Lady Maud C. was jogging at the end of each heat.

Dr. Jack won the 2.17 trot without effort although he had to keep moving faster in the successive heats.

The only contest of the day was the 2.15 trot. Montell won the first two heats, the second by a neck from Dan K., and then Todd Mac beat him in the next three, trotting a good race.

The big race of the week is today, a $10,000 event for 2.14 trotters in which nine will start. Margin, winner of the M. and M., meets El Vietress, Pensia Maid Bisa, Jennie Constantine, Marie N., Harry Banting, The Angelus and Jack McKerron. It looks like a harder field than Margin beat at Detroit. Summaries:

2.17 trot, purse $1000

Dr. Jack, bg, by Shea Alcoyne, dam by Alcoyne, Murphy 1 1 1.
Howard, bg, Colby 2 4 2.
Villemo, bm, Cunningham 3 2 3.
Frazee, bh, Geers 4 3 4.
Ted B., bg, McCarthy, d.
Time—2.14¼; 2.13¾; 2.11¾.

2.10 pace, purse $2000

George Gano, bh, by Gambetta Wilkes Credition by Nuthurst, Murphy, 1 1 1.
Hoosier Prince, rog, Cox, 2 2 2.
Shamrock, chh, Loomis, 3 3 3.
Ruth D., bm, Lane, 4 4 4.
Earl, Jr., ——— Geers, dis.
Time—2.05¼; 2.10¼; 2.08.

3.15 trot, purse $1000

Todd Mac, bh, by Todd-Edmonia, by Gambetta Wilkes, Saunders, 3 3 1 1 1.
Montell, bh, by Highwood, by Gallsco McMahon, 1 1 2 2 3.
Gladys, bm, McDonald, 4 4 4 3 2.
Dan K., bg, Burns, 2 2 3 dis.
The Jap, grg, Snow, dis.
Belle Mac, chm, Valentine, dis.
Time—2.13¾; 2.13¾; 2.12½; 2.13¼, 2.14.

2.05 pace, purse $1000

Lady Maud C., chm by Chitwood-Noretta, by Norris, Wilson, 1 1.
Major Brino, blkg, Richie, 2 4.
Major Mallow, bg, Mallow, 5 2.
Darkey Hal, blkm, Snow, 3 3.
Dan S., bg, Shuler, 4 6.
Bonner, bg, Whitney 7 5.
Reproachless, blkm, Shank, 6 7.
Time—2.04½, 2.05¾.

BOXING GOSSIP.

There is a letter in this office for George Lowcroft, the boxer.

The Terry Martin-Bartley Connolly match has been clinched and the men will meet at Manchester in a 15-round bout Aug. 27. The match is easily the best that has been offered the Manchester sports in some time. Negotiations are under way for another good preliminary in connection with the McDonough-Foley bout.

Percy Cove is having a hard time trying to get any of the bantamweights to meet him.

The Jeannette-Ferguson bout at the Fairmont A. C. of New York has been fixed for Aug. 20.

Harry Lewis has received several offers to meet Mike (Twin) Sullivan, Frank Mantell and others, from the western promoters. Lewis has postponed his trip to Europe.

Denver Ed Martin and Al Kaufman are mentioned for a meeting at a near date. Martin trained Dr. Roller for his six round bout with Kaufman at Seattle last week and would like to have a try at the big Californian himself.

Russell Van Horne and Kid Ashe have been matched to meet in a 15-round bout an Cincinnati Aug. 16.

Johnny Kilbane meets Happy Davis at Pittsburg Aug. 9.

Tommy Foley, the South Boston lightweight, gives every promise of developing into a good man. Foley keeps up his winning stride right along and is fast rounding himself into the main bout class.

At Terre Haute they are trying to get Battling Nelson to meet poor old Tommy Mowatt and Phil Knight in a double attraction. Mowatt is in that condition where it is really dangerous to allow him to box.

More bantamweight elimination bouts at New York Friday night. Jim Kendrick, the Englishman, will meet Patsy Brannigan, the Pittsburg whirlwind, in a 10 round bout. The little fellows have certainly come into their own since those elimination contests.

With the game enjoying a boom throughout the western and middle states, the Boston fans are not expected to be furnished with as high class talent as they have been getting in the past. The boxers find the west a more profitable field.

Jimmy Walsh may soon make another trip to England. He has been offered a couple of matches with Digger Stanley and Boyo Driscoll.

YES, MONEY BACK

Parisian Sage, the Hair Renewer, is Now Sold in America on Money-Back Plan

Tried them all and failed, thousands of people will say.

Try the real Parisian Sage and succeed as thousands have done.

In Paris Dr. Sabourand discovered the dandruff microbe and the way to kill it.

In Paris women have most abundant, beautiful, lustrous and fascinating hair.

They know about hair and its diseases in Paris, far more than we do. They have institutions where the study of the hair is made a specialty.

Parisian Sage is the only certain destroyer of the dandruff microbe which is the cause of 97 per cent. of hair troubles.

These pernicious, persistent and destructive little devils thrive on the ordinary hair tonics.

Parisian Sage is such an extraordinary and quick acting rejuvenator that Carter & Sherburne, who are the agents in Lowell, guarantee it to cure dandruff, stop falling hair and itching scalp in two weeks or money back.

Parisian Sage is most daintily perfumed; it is an ideal preparation, not sticky or greasy.

It is a magnificent dressing for women who desire luxuriant, lustrous hair that compels admiration, and nothing is so good to keep the head cool and free from odors in summer.

And a large bottle of Parisian Sage costs only 50 cents at Carter & Sherburne's and at leading druggists all over America. The girl with the Auburn hair is on every package. Made in America by Giroux Mfg. Co., Buffalo, N. Y.

Will Paper Your Room for $2.00

We will paper your room, furnishing the paper and border to match, and hang the same in a first class manner for $2.00. Inside and outside painting, whitewashing, etc. Will cheerfully give an estimate on any work you intend to have done.

BAKER

The New Racket Phone 1072-4
393 MIDDLESEX ST.

JIMMY ARCHER, THE CHICAGO'S CAPABLE AND LUCKY CATCHER

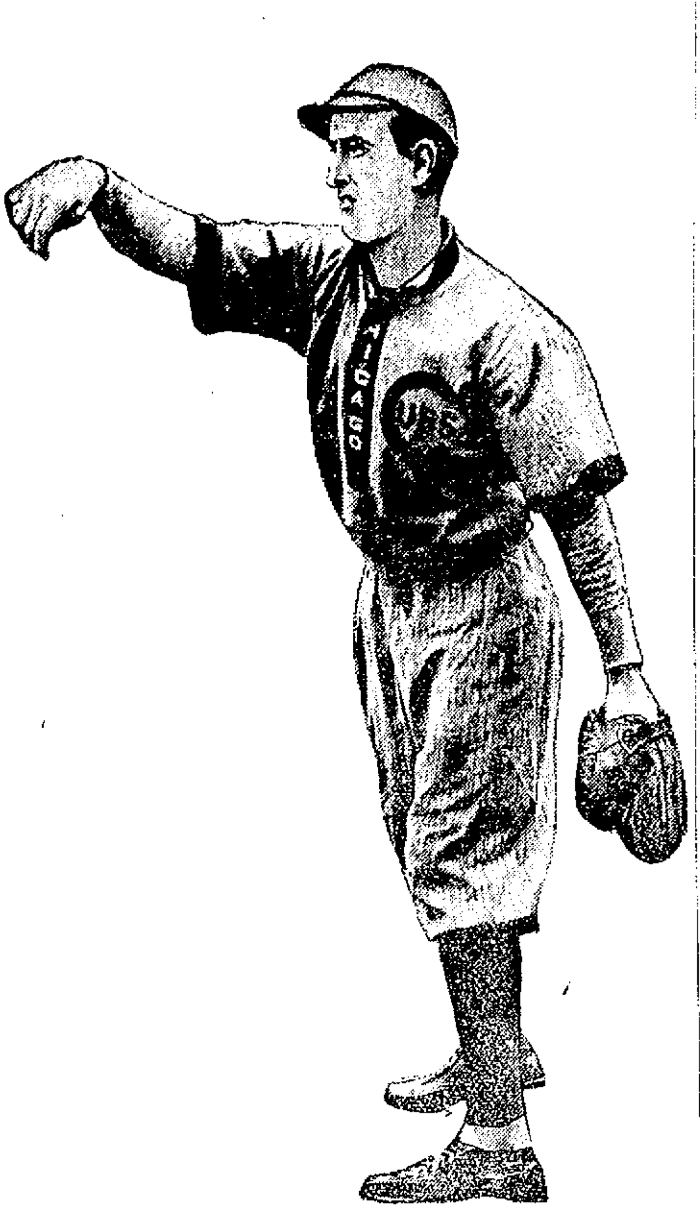

CHICAGO, Aug. 4.—Although the Pittsburg Pirates are the logical favorites in the race for the National league pennant at the present time, many baseball critics are of the opinion that the Chicago Cubs will overtake them and again head the list at the close of the season. This opinion is based on the fact that the Chicagos have without a doubt the strongest infield in the league. When Johnny Kling refused to sign with the Cubs this year, owing to a misunderstanding he had with Charley Murphy, it was thought that the world's champions would be crippled at that station, thus impairing the chances of the team, but Catcher Jimmy Archer was secured and has more than proved that he is capable of filling the shoes of the star receiver. Archer is regarded as one of the leading big mill artists of the profession and the greatest throwing backstop in the world. He caught the final game of the 1907 world's series for the Detroit Americans against the Cubs and at that time attracted the attention of Manager Chance by his faultless, snappy pegging to the bags. Last year while in Buffalo Chance saw him catch a spitball slinger, and the manner in which he handled the terrific spitters impressed the Cub leader so well that negotiations were opened for his purchase immediately.

RACE TRACK NEWS

James E. Gaffney's $10,000 Alfred Noble will be trained exclusively in future for short distance events. He will probably start in a handicap at seven furlongs at Saratoga today and Trainer Weir thinks he will develop into another Roseben. In fact Weir says that Noble can do all that Roseben ever did right now and that the son of Garry Herrmann will quickly demonstrate his ability to beat the best sprinters, packing heavy burdens. Weir has signed Jockey Gilbert to ride the Gaffney horses and thinks he has made an excellent move. Gilbert came east a year ago under contract to T. H. Williams and soon received an engagement with the Keene stable. His work then was not altogether satisfactory, but it is said that he has made rapid strides while riding on the Canadian circuit. Mr. Gaffney intends to buy some more horses during the Saratoga meeting and has commissioned Weir to keep his eyes peeled.

It is already conceded that comparatively few American horses will race in England next year. Ballot, Colin, Fair Play, Priscillian, Sir Martin and other star thoroughbreds who were shipped across the Atlantic last fall have done nothing to speak of on the other side and many of them will probably come back. It is even hinted that A. J. Joyner, who is training the Whitney and Belmont horses in England this year, will return here to resume operations next season. The fact that racing in the state of New York is still alive and that it will regain much of its former prosperity in due time is said to have caused many of the American owners abroad to long for home. As already announced August Belmont will race almost exclusively in this country next year, while James R. Keene will have a much larger and more formidable stable in training than at present. H. P. Whitney may reserve some of his best two-year-olds for next season's campaign in this country, while H. B. Duryea will possibly find much of his former amusement in contesting for American stakes. If Ballot, Fair Play and Sir Martin had remained in America they would have doubtless increased the interest in the turf, especially in view of the fact that there are very few horses of their class now in training on the Jockey Club's tracks.

TOM KEENE IN LOWELL

Tom Keene, the well known runner, is visiting relatives in this city. At present he is the athletic coach of Syracuse university and only recently signed a contract for another two years. Keene's preferred distance when running was 300 yards.

FIRST GOVERNOR

To Sign for the Income Tax

MOBILE, Aug. 4.—Gov. B. B. Comer had the honor of being the first governor to sign a legislative ratification of the new income tax measure. He was greatly pleased when the house of representatives of Alabama passed the resolution without a dissenting vote and declared that it was fitting that the state leading the alphabetical roll of states should be the first to go on record for the amendment to the constitution of the United States.

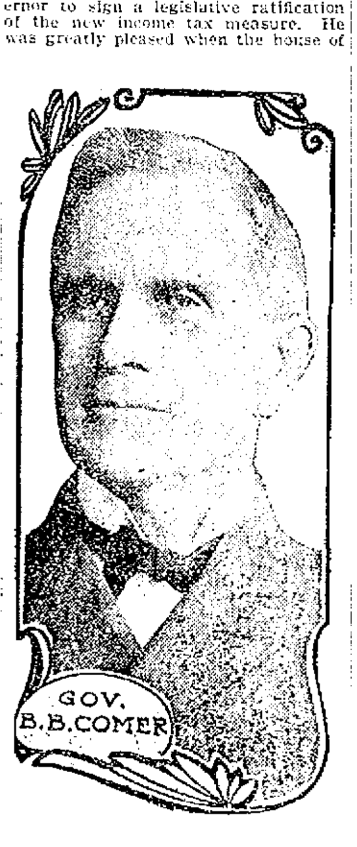

THEATRE LA SCALA

The Theatre La Scala is one of the most popular amusement resorts in Lowell and its patrons come again and again thereby proving they get their money's worth. An almost perfect program of motion pictures and illustrated songs given in the best manner in a beautiful and comfortable theatre for the small admission charged is a big bargain. The programs are just as good as though a higher price was charged and everything is clean, up-to-date and amusing. Mlle. Tessier, the blind prima dona, and Charles Rogers are the singers and each is supreme in either class. Mlle. Tessier has a beautiful soprano voice of very high range and Charles Rogers is the best character singer in these parts. A complete change of bill will be made tomorrow.

WILLOW DALE.

The big vaudeville show which is being given without charge at Willow Dale is attracting thousands to this beautiful resort. The colored company of ten people are capable and willing performers and their program is bright, new and snappy. Colored performers are unexcelled in out-door minstrelsy and this is the big feature of this show. There is an excellent quartet and several solo singers of more than ordinary ability. The performances are given afternoon and evening in front of the pavilion on a new stage and there is no charge whatever to witness the performance.

BREEZY POINT.

Breezy Point, Willow Dale, is fast coming into its own as the classiest dancing resort in this vicinity. Every possible addition to its features that would increase the pleasure of the dancers is made and money is not spared either. In the construction of the floor for instance Breezy Point has a big advantage. The floor is what is known as a spring floor; that is, between the finished floor and the under floor there is felt inserted which allows the upper floor to spring and give a little when dancing on the same principle that rubber heels make walking easier. Then because of the way the floor is laid one dances with the board all the time and in addition to this the floor is perfectly smooth and in the best condition.

CANOBIE LAKE THEATRE.

The present show at Canobie Lake park is one of the best that has ever been presented in any summer park in this vicinity. The past week saw some changes in the cast of the stock company, while the addition of vaudeville acts has been pleasantly commented upon by the patrons of this park. The new show is called "The Merry Widower" and it was presented for the first time Monday afternoon. The audience was very appreciative and the different numbers were favorably received.

The story of the show presents one of good, clean comedy with enough music interspersed to please one and all. The introduction of new talent was very satisfactory and they must have felt at home in their work before a Canobie lake audience. John Burke, as Mr. Scorpion, acceptably filled the character of the leading part, while that old favorite, James Ten Brooke, as Jimmy, showed up exceptionally strong. His comedy work deserves especial mention, while his singing was one of the features of the show. Geo. Williams, as Tom Tendon, and William Clifton as Mr. Goodman, carried out their parts well and must not be forgotten in giving praise for the fine production. Mrs. Scorpion is portrayed by Miss Josephine Williams, who made an excellent impression upon all, while Miss Bessie Millar is the same favorite. Her coquettish ways and mannerisms, well fit her for the character of the soubrette. Miss Gladys Cornwall made many friends by her clever work.

Managers Lees and Adams present two excellent vaudeville numbers, which will surely find favor with those who like the best in vaudeville. The acts are the equal of any playing the country over and the people of this vicinity are, indeed, fortunate to be so favored. The first specialty is that offered by the "A. B. C. D." girls, who have as neat and nifty an offering as has been seen hereabouts. They sing and dance well, their costuming is well selected, while their selections of songs are catchy. The young ladies present some good steps, which they do with grace and style. Their act is enhanced by the introduction of some comedy work, offered by one of the young ladies, and the whole forms a most entertaining act. The other vaudeville act is that of Gray and Graham. Fred Gray and Nellie Graham are seen in one of vaudeville's best and none should miss seeing this clever and talented team. The show will be presented every afternoon and evening this week.

Lawn Party

The third annual lawn party of Gen. Fiske Lodge, No. 44, I. O. G. T., will be held on Friday evening, Aug. 6, at the Elliot estate, 658 Broadway. All are invited to attend and help along the cause of temperance. Tickets are ten cents. If it rains it will be postponed until Saturday evening, Aug. 7.

LEGAL NOTICES

COMMONWEALTH OF MASSACHUSETTS, Middlesex, ss. Probate Court.

To the heirs-at-law, next of kin and all other persons interested in the estate of Francis W. McGlynn, late of Lowell, in said County, deceased.

Whereas, a certain instrument purporting to be the last will and testament of said deceased has been presented to said Court, for Probate, by Mary A. E. McGlynn, who prays that letters testamentary may be issued to her, the executrix therein named, without giving a surety on her official bond.

You are hereby cited to appear at a Probate Court, to be held at Cambridge, in said County of Middlesex, on the fourteenth day of September, A. D. 1909, at nine o'clock in the forenoon, to show cause, if any you have, why the same should not be granted.

And said petitioner is hereby directed to give public notice thereof, by publishing this citation once in each week, for three successive weeks, in The Lowell Sun, a newspaper published in Lowell, the last publication to be one day, at least, before said Court, and by mailing post-paid, or delivering a copy of this citation to all known persons interested in the estate, seven days at least before said Court.

Witness, Charles J. McIntire, Esquire, First Judge of said Court, this twentieth day of July, in the year one thousand nine hundred and nine.

W. E. ROGERS, Register.

STALLION

The well known stallion, "Lord Minor," registered No. [illegible], the largest, best bred and best built horse ever seen here; very speedy; will stand for rest of the season if well patronized, at Lowell, 557 Gorham st. Tel. 513. For further address A. Gloddy, 557 Gorham street.

LOANS

$10.00 and upwards

ANY REASONABLE AMOUNT

Merchants, Companies, Corporations and Banks borrow money. Everybody borrows from somebody when in need. Now, if you need any money come in and let us explain the fairest, easiest and best system of loaning money to housekeepers and others that has ever been attempted. No advance charges or annoying investigations.

Call, write or phone 2434

American Loan Co.

AGENTS,

Room 10, Hildreth Bldg.,

45 Merrimack St.

SHOT BY WOMAN

Lawyer Attacked in New York Hotel

NEW YORK, Aug. 4.—There was a shooting affair in the Waldorf-Astoria yesterday afternoon, which caused quite a stir in the crowded hostelry, the principals being Mrs. Mary A. Castle, 46 years old, a decidedly good looking matron, and Wm. D. Craig, a lawyer, with offices in the financial district.

Craig, who is a member of the Rocky Mountain club which has a suite of rooms in the hotel, was on his way to the club rooms yesterday to dress for dinner. As he was about to step into the elevator she opened a small handbag that she carried and took out a small revolver of cheap make. She waited until the muzzle of the little revolver was within an inch of Craig's coat. The bullet struck a silver fountain pen and inflicted a slight wound. Taken to a police station, Mrs. Castle pointed to Craig, who was standing nearby, and after pleading for him to forgive her, said:

"He is the cause of my trouble. He has thrown me over."

Craig said that he would press the charge against the woman, but when she had regained her composure she said she was sure that he would come to her aid.

STUDIED FOR STAGE

SAN FRANCISCO, Aug. 4.—Mrs. Neville Castle, who shot William D. Craig in a New York hotel, is the daughter of H. H. Scott, a San Francisco merchant. Her marriage to Neville Castle in 1887 was a brilliant society event. Her brother Henry Castle is the husband of a daughter of the late Rear Admiral Sampson.

Mrs. Castle studied for the stage after her husband, who had practiced law, went to the Alaskan gold fields to seek a new fortune. She made her debut on January 18, 1900, playing with the Frawley Co. in "The Princess and the Butterfly" in New York and later went into vaudeville.

Neville Castle was last heard of in Nome several years ago.

TWO DROWNED

PASTOR AND ORGANIST LOST THEIR LIVES

NEW LONDON, Conn., August 4.—Rev. F. L. Mitchell, rector of the Episcopal church at Plymouth, Conn., and Clarence Blakeslee, organist of the same church, were drowned in Fisher's Island sound yesterday. The clergyman lost his life trying to save the boy.

Mr. Mitchell had been camping near Noark and Blakeslee was one of the party of six boys he had taken out in a catboat. Blakeslee was knocked overboard by the boom and the minister went after him, but neither re-appeared again. The boat with the remainder of the party was picked up by United States transport General Ayer and towed into this port.

SUMMER RESORTS.

HOTEL NAPOLEON is now open. Best of rooms. Restaurant connected. Near water. Terms reasonable. Write or call. Napoleon Frontier, Salisbury beach.

PARTIES LOOKING FOR AN IDEAL PLACE TO REST will find every accommodation at the Ocean Park House, Lynn beach, opp. the new boulevard. Mrs. T. Finnan.

IF YOU WANT A PLEASANT ROOM for a day or week at Revere Beach, write or call at the Massachusetts House, 322 Boulevard, Revere Beach, Mass. Mrs. D. Gerow, Prop.

SITUATIONS WANTED

CLEANING by the day or hour wanted. Address, N. P. L. Sun Office.

MONEY TO LOAN

NOTES OF SALARIED PEOPLE and others bought without security, easy payments. Offices in 66 principal cities. Don't be deceived by misleading advertisements, investigate actual terms of others, then save money by trading here. D. H. Tolman, Room 48, 45 Merrimack st.

MONEY

—AT—

One Per Cent

Do you have small outstanding bills? If so, come to us, and we will be pleased to furnish you with money to pay them off at One Per Cent. Per Month, returnable in small instalments to suit your ability.

LOANS

made on short notice without publicity to salaried people, merchants, teamsters and others. Pianos and furniture a specialty. If not convenient to call, write or phone, and we will have our representative call on you.

Merrimack Loan Co.

Room 3, 51 Merrimack st.

Hours: 8 a. m. to 6 p. m.; Monday and Saturday until 9 p. m.

MONEY

Big or Little Sums

Long or Short Terms

ONE RATE

The Lowest In the City

REMEMBER YOU WILL NEED MONEY ON YOUR VACATION

Are You Short of Funds?

National Loan Co.

CALL, WRITE OR 'PHONE 1034

40 CENTRAL STREET

Opposite Middle Street

Open 8 a. m. to 6.30 p. m.; Monday and Saturday until 10 p. m.

WILL PAPER YOUR ROOM FOR $2

We will paper your room, furnishing the paper and border to match and hang the same in a first class manner for $2.00. Inside and outside painting, whitewashing, etc. Will cheerfully give an estimate on any work you intend to have done.

MAX GOLDSTEIN

The New Paint Store Phone 1118-3
255 CHELMSFORD ST.

WANTED

3 OR 4 FURNISHED ROOMS wanted on or before Aug. 17, for 4 to 6 months. Address Rooms, Sun Office.

SECOND HAND POOL TABLE wanted. Address J. Callen, 453 Cent. ave., Dover, N. H.

BOARDERS and ROOMERS wanted. Gents, $2.50; ladies, $2. Home cooking a specialty; first class table; all home privileges; electric light; hot and cold water, bath. Quincy House, 53 Lee st.

CHILDREN TO BOARD in country. Terms reasonable. Nelson, R. F. D., Billerica, Mass.

WILL PAY THE HIGHEST PRICES for old fashioned furniture and feather beds. Send postal to P. Weiner Co., Gen. Delivery, P. O., Lowell, Mass.

FOR SALE

CANARIES FOR SALE. Apply 78 Whipple st.

SECOND HAND CARRY-ALL and furniture for sale. The lot of furniture consists of chairs, dishes, kitchen ware and tables. Inquire at 805 Merrimack st.

TWO HORSES for sale, with guarantee; one top wagon. Apply to Mr. Stahl, 117 Howard st.

BLACK COCKER SPANIEL PUPPIES for sale. Frank Ingalls, North Chelmsford, Ayer car line.

LODGING HOUSE that coins money, for sale. Can't say enough for it; proofs in abundance. If interested act quickly. A. B. C., Sun Office.

GILBERT SQUARE PIANO for sale cheap. Just the thing for camp. Inquire 486 Central st.

200 CHICKS, White Leghorns, White and Columbian Wyandottes. Rob Scott, 102 Epping st., Wigginville.

REAL ESTATE FOR SALE

NICE 7-ROOM COTTAGE with building lot on Bartlett st., for sale. Price $1500. Some nice two tenements, all parts of city. Inquire of John McMenamin, 212 Merrimack st.

5-ROOM COTTAGE with gas and furnace; a barn and hen house, with one acre of land, more or less, for sale, on Chelmsford st., Chelmsford Centre. Price $1600. John Flavell.

ELEGANT HOME and investment properties. Double and single houses, tenements and store propositions, all sections. Lunch rooms, restaurants and lodging houses. Very low cash prices and several on easy payments. M. J. Sharkey, 22 Central st., open Saturday and Monday evenings. Tel. 2329-3.

10 LARGE HOUSE LOTS on Christian and Tenth sts. for sale. They are part of a 5 acre farm. Will sell the farm or in lots to suit purchaser. Inquire John Keefe, 245 Tenth st.

HELP WANTED

SEWERS WANTED on woolen goods. Apply Talbot Mills, North Billerica, Mass.

SPLENDID OPPORTUNITY for bright, refined woman to earn money; high class business. Address Success, Care Sun Office.

MAN WANTED—Under sole cutter on handle dies. One stock fitter. Apply Lowell Shoe Co. 53 Stackpole st.

GOOD MAN wanted in this city to demonstrate and install a newly patented ventilator and burglar proof window lock. Sample of lock postpaid, 20c. For particulars address 70 Exchange st., room 7, Lynn, Mass.

RAILWAY MAIL CLERKS, city carriers, post office clerks wanted. $600 to $1600 yearly; steady work; annual vacation. Government examinations in Lowell, November 17th. Free scholarships. Write Government Civil Service Instructors, Dept. 171, Rochester, N. Y.

SECOND COOK wanted. Apply New American Hotel.

LOWELL REPRESENTATIVE wanted; control staple line; large commission; position worth $2500 yearly to man with business acquaintance or to hustler. Consolidated Mfg. Co., Rochester, N. Y.

YOUNG LADY BOOKKEEPER wanted. Apply P. O. Box 123, city.

RAILWAY MAIL CLERKS, post office clerks and carriers wanted. Salary $600 to $1600. Examinations in Lowell Nov. 17th. [illegible] appointments coming. Preparation free. Write immediately for schedule. Franklin Institute, Dept. 42 D, Rochester, N. Y.

Twisters Wanted

Young women and girls desired. Apply

MOORE SPINNING COMPANY,

North Chelmsford, Mass.

PARTNER WANTED

General agent for Middlesex county for only article of its kind on the market. First class article, [illegible] repeats, excellent profit, thoroughly tested and no failures. Sales increasing all the time and demand growing. $250 required. Address [illegible], Sun Office, Lowell, Mass.

WEAVERS' APRONS

Calf Skin Pieces

BELTSHOP, Shattuck Street

TO LET

WILL YOU NEED A TENEMENT this fall? We have a few very desirable small flats just put in the pink of repair. Also extra good value in fine residence at $25 per mo., and an 8-room separate tenement at $15 per mo. Apply to T. H. Elliott, 64 Central st.

5-ROOM FLAT with bath, to let. Call at 678 Bridge st.

TENEMENT 5 ROOMS at 11 Fay st. to let. Second floor, hot and cold water, set tubs. Apply on premises.

SHOP and TENEMENT of 3 rooms to let, cor. West and Lakeview ave. Upstairs.

TENEMENT OF 6 ROOMS to let. Bath room, set tubs, hot and cold water, at 128 4th ave., two minutes' walk from two car lines.

9-ROOM HOUSE to let, bath, hot and cold water, on Brickett ave. Address H. C., Sun Office.

LADY'S GOLD WATCH bearing monogram S. A. L. and pin, lost Saturday night, 6.30 to 7 o'clock, between depot and Merrimack sq. $5 reward if returned to New American hotel.

FURNISHED ROOM to let, suitable for man and wife, or two working women, etc. Inquire 276 [illegible]

TWO SMALL STORES to let, Nos. 984 and 986 Gorham st., at railroad bridge; rent $7 each per month. Will fix them up to suit tenant. Inquire at 537 Gorham st.

FURNISHED RO MS to let. Table board, ladies, $2; gentlemen, $3.00. Mrs. A. Brennan, 19 Tyler st.

6-ROOM TENEMENT with bath, set tubs, range and curtains, to let. Ten minutes' walk from Merrimack sq. Rent $15. Apply to Henry Miller & Son, 7 Merrimack st.

9-ROOM HOUSE, bath and furnace heat, to let after Aug. 1st, on Twelfth st. Apply to Henry Miller & Son, 7 Merrimack st.

6-ROOM TENEMENT to let on George st., near Tyler st. Apply to Henry Miller & Son, 7 Merrimack st.

4-ROOM TENEMENT to let on Fletcher st., near Broadway. Rent $8. Apply to Henry Miller & Son, 7 Merrimack st.

NICE FLAT of 6 large rooms to let. Bath, pantry, hot and cold water, set wash trays, front and back piazzas, coal shed. Inquire in rear of 36 Mead st., off Whipple st.

UPSTAIRS TENEMENT of 6 rooms near Bunting mills, on Crosby st. to let. Rent $2.50 per week. For further information inquire Undertaker Finnegan Gorham st. or tel. 2427-1, 2427-2.

NICE FLAT of 6 large rooms to let. Bath, pantry, hot and cold water, set wash trays, front and back piazzas, coal shed, at 36 Mead st. Inquire in rear.

8-ROOM HOUSE with all modern improvements, to let. For further particulars inquire at 111 Merrimack st.

HOUSE AND STABLE on School st., cor. of Sargent st. to let. House has 10 rooms with all modern conveniences. Apply at 144 School st.

FLAT TO LET at 37 Fort Hill ave. Steam heat and all modern improvements. Rent $20. Apply 384 High st.

TWO STORY HOUSE with store, in fine condition to let with auto shed addition if wanted. Also new house 6 rooms, modern conveniences. Inquire 222 Lincoln st.

NEW 4 AND 5 ROOM FLATS to let on Elm st., $6 and $7 per month. Inquire Jos. Flynn, 50 Elm st., or Flynn's market.

SEVERAL 4 ROOM TENEMENTS, extra pleasant and clean. Best of neighbors and kind treatment. None but clean, honest people need apply. Geo. E. Brown, 79 Chestnut st.

FURNISHED or UNFURNISHED rooms to let for light housekeeping. Steam heat, electric light. 75 East Merrimack st.

TENEMENT OF 6 ROOMS with bath and pantry, hot and cold water, to let, at 134 Pleasant st.

STORE TO LET cor. Broadway and Willie st. Inquire O'Brien's drug store.

SUITE OF ROOMS in the Harrington building, to let. Three splendid rooms with large front room on Central st. Inquire at The Sun Office.

27 NEW TENEMENTS

Will be ready for occupancy on the 21st of this month. Close to the mills on Coolidge st. Reasonable rent. Owned by George Husson. The owner will be on the premises from 8 to 10 a. m. and 2 to 4 p. m., or can be seen at his office, 25 Adams st.

SPECIAL NOTICES

LADIES AND GENTS CLOTHING REPAIRED. Cutting and repairing by day or hour. Mrs. M. J. Greaves, former principal of Lowell Dress Cutting School, Parkview house, 181 East Merrimack st.

MECHANICS—Mechanical drawing class forming, with personal instruction; private lessons if desired; outfit furnished; special instruction given in machine design; positions secured; terms easy. For particulars address Box 973, Lowell.

FURNITURE MOVING—Hugh McGrogan, piano and furniture mover. Two horse load moved within any reasonable distance in the city for $1.50. Residence 53 Chestnut st. cor. High. Stand, Green st.

FISHERMEN take notice, fresh picked worms for sale at Harry Gonzales, 128 Gorham st. Telephone 952-3.

THE SUN IN BOSTON—The Sun is on sale every day at both news-stands of the Union station in Boston. Don't forget this when taking your train for Lowell.

MISCELLANEOUS

DRINK GLORIA for health; sold everywhere.

LIMBURG, chimney expert. Chimneys swept and repaired. Residence, 1123 Bridge st. Tel. 945.

MOTHERS—Bent's Destroyer kills lice on children, and all insects; cures dandruff and itching scalp; prevents falling hair; harmless. 25c only, at Falls & Burkinshaw's 418 Middlesex st.

LAWN MOWERS SHARPENED, badges and door plates made to order at Harry Gonzales, 128 Gorham st. Tel. 952-3.

LOST AND FOUND

BUNCH OF KEYS lost between [illegible] and Wamesit mills. [illegible] Bridge, Fletcher and Worthen sts. [illegible] reward.

PAIR OF SPECTACLES lost [illegible]. Return to Sun Office.

LADY'S GOLD WATCH bearing monogram S. A. L. and pin, lost Saturday night, 6.30 to 7 o'clock, between depot and Merrimack sq. $5 reward if returned to New American hotel.

WEDDING RING lost July 31, between West Third and West Fourth sts. Finder return to 16 Albion st. and receive reward.

POCKETBOOK containing sum of money lost July 29 between [illegible] and Lawrence st., by way of [illegible] st. Reward at 1 West Court, off Middlesex st.

POCKETBOOK LOST between Lakeview and Pawtucket st., by way of Merrimack st. Reward [illegible] Frank [illegible], 578 Merrimack st.

SUM OF MONEY lost evening of Aug. 1, between Middlesex and Central sts. Reward at 48 Shaw street.

GOLD LOCKET with initials F. A. C. lost. Two pictures inside. Finder return to Sun Office or 51 Chapel st.

K. OF C. CONVENTION

New England Members Favored in Committee Appointments

MOBILE, Ala., Aug. 4.—With cooling breezes from the gulf, the national council, Knights of Columbus, began its convention yesterday. At 8 o'clock the delegates marched to the cathedral of the Immaculate Conception, where pontifical high mass was celebrated.

Archbishop John J. Glennon of St. Louis preached the sermon. The archbishop declared that all that is noble in southern aspiration finds in this ancient city its symbol and its habitation. The first parish canonically established in Mobile was in 1702, he said, and from that day onward there was ever here to be found a shrine wherein the Savior was worshipped and where priests served as His ministers.

"The constitution of the United States, he said, is a guarantee of religious liberty, and the time has come when no set of men can array themselves against the religion of their fellow-citizens. The loyal American Catholic lifts above his country's standard and his heart devotion no symbol higher save that one alone that has given to America its constitution and to the world its civilization—the symbol of divinity.

He urged the knights to sustain every cause that is noble, placing citizenship above party, extending to all, irrespective of race or creed, the even-handed justice that they themselves demand.

Following mass the formal opening ceremonies began in Lyric theatre. On behalf of Mobile, Mayor Patrick R. Lyons welcomed the delegates, and in response Supreme Knight Edward L. Hearn made an address reviewing the progress of the order. He said in part:

"This is the 27th annual national council session of our order and the 10th annual session over which I have presided. The real southern greeting which welcomes us to this beautiful city assures us that we are in the home of our friends and that our visit here will be one long to be remembered.

"The most important work before the order at this time is the raising of the $500,000 for the purpose of establishing scholarships in the Catholic university of America.

"The committee having this matter in charge has gone about the work in an intelligent manner and has unbounded confidence in the ultimate success of the work, because of the generous manner in which the large majority of the members of the order have responded to the appeal.

Important Lecture Work

"I cannot allow this opportunity to pass without officially and personally expressing my appreciation of the kindness and consideration that has always been extended to me, as head of the order, by the papal delegate, Mgr. Falconio. He is interested in the work of the order. Appreciating its power for good, he has desired only to see it directed along safe and conservative lines.

"During the last year, several councils have engaged in a work that, in my judgment, is especially practical and meritorious. I refer to the work of Denver and Buffalo councils, and the success they made of their lectures to non-Catholics, the lecturer in each instance being Bishop Keene of Cheyenne, Wyo.

"The purpose of these lectures was to explain to the general public, without regard to creed or sect, the teachings of the Catholic church. For this kind of work I believe our order is especially equipped. The work of Catholic truth and Catholic education appeals particularly to the class of men that form the membership of the Knights of Columbus. To utilize the great resources of this order in the cause of Catholic education, and to raise its voice in the cause of Catholic truth is especially its mission.

"I earnestly request that the officers of state councils, as well as the officers of local councils, give this subject their particular attention.

"A large number of the councils the past year have engaged in the work of building homes. This is to be commended. Councils that have established these centers of social life in their communities are to be congratulated and their example emulated.

"In many states the order has done splendid work in having Oct. 12 announced as 'Columbus day' and established as a legal holiday. I would suggest that this work be pursued in all the other states until Columbus day has been established as a legal holiday in every state of the union.

Memorial to Columbus

"Through the appropriation of $100,000 for the purpose of erecting a memorial to Columbus in Washington, the national government has recognized, in a fitting manner, the work of Columbus. The dedication of this monument will present an opportunity for the Knights of Columbus to show what they represent in the social life of this country.

"The committee appointed two years ago to investigate and arrange for the final disposition of the $621,000 insurance funds on hand Dec. 31, 1901, have made some progress, and will make a report to the convention.

"It is with pride that I direct your attention to the financial condition of the order and its numerical strength.

"On April 21, 1899, when I assumed the office of supreme knight, the order was established in 16 states, the District of Columbia and the province of Quebec. There were 381 councils, with an insurance membership of 22,005 and an associate membership of 20,262, making the total membership 42,267. Now there are 1281 councils and the order is established in every state and territory of the United States, every province of the Dominion of Canada, republic of Mexico, Philippine islands, isthmus of Panama, island of Cuba, Argentine Republic, South America, and councils are ready for institution in the islands of Porto Rico and Newfoundland.

"There is an insurance membership of 72,806, associate membership of 153,453 and total membership of 226,259.

"In New England by states the councils are divided up as follows: Massachusetts 130, Maine 18, New Hampshire 9, Rhode Island 20, Vermont 11, Connecticut 73.

Sound Financial Situation

"At the close of business June 30, 1909, the order had to the credit of its

Mortuary reserve fund	$2,663,625.12
Death benefit fund	50,000.00
General fund	25,803.53
Fourth degree fund	1,768.45
Building account	3,303.86
San Francisco relief fund..	3,635.79
Catholic university fund ..	14,856.50
Petty cash in hands supply dept.	250.00
Total	$2,763,243.25

"In ten years we have established 40 new jurisdictions, 1000 new councils, with a total net increase in membership of 184,022, and the assets of the organization have increased from $253,774.47 to $2,763,243.25.

"The total net increase in membership from June 30, 1908, to July 1, 1909, was 17,899 for the year, divided as follows: Net increase in insurance membership, 5088; net increase in associate membership, 12,811; total, 17,899.

"The management expense per capita of the order during the past year was .648. This compares favorably with the managing per capita cost of other societies.

"Certainly the past justifies our confidence in the future. I am confident that the work of the organization and development of the order will be carried on vigorously. Your board of directors has recently been petitioned by gentlemen from Sweden, England, Ireland, France, Italy and South America, praying for the establishment of the order in their countries.

"While the order has been well organized through the North American continent, it will find a splendid field for its further activities in South America and many of the European Catholic laymen await the advent of an order whose members are drawn together not alone by the golden links of fraternity, but by the bonds of a common faith."

At 1 o'clock the business sessions of the convention opened at the Battle house.

New Englanders Fare Well

The delegates and visitors here from New England to the convention were up early yesterday morning. The trip from New Orleans to this city was made in special cars. There was a stop of two hours at Pass Christian, contributing materially to the enjoyment of the journey.

All the New England delegates participated in the religious and literary exercises that marked the opening of the convention. The addresses of Supreme Knight Edward L. Hearn, who is a member of Coeur de Leon council of South Framingham, who retires today, was received with much enthusiasm.

Massachusetts received a share of the honors in the appointments yesterday in the selection of William F. Riley of Bunker Hill council as secretary of the convention. Others from New England who received places were Joseph C. Pelletier of Boston, laws and constitution; William H. Gulliver of Portland, Daniel J. Sullivan of Fall River, John Haggerty of Nashua and James E. Reilly of Providence, credentials.

New Englanders free from convention duties enjoyed the entertainment features. Yesterday afternoon they went on a sight-seeing trip in automobiles about the city and last night the ladies attended a reception at the Battle house in their honor.

JELL-O
The Dainty Dessert
PREPARED INSTANTLY. Simply add boiling water, cool and serve. 10c. per package at all grocers. 7 flavors. Refuse substitutes.

Dry Mops
At purse pleasing prices.
Polished Handle 60c
Unfinished Handle 45c
Nothing better for hard wood floors.
C. B. COBURN CO.
63 MARKET ST.

O'Donnell Dry Goods Co.
THE STORE FOR QUALITY AND STYLE

Upwards of 1000 Sample Corners of
Scotch Lace and Nottingham Curtains
For a Thursday Sale, at a Fraction of Their Real Value
THE FIRST TIME IN OUR BUSINESS CAREER WE HAVE BEEN ABLE TO OFFER SUCH A LOT.

This purchase represents the entire sample line of the largest mill in the world on this class of merchandise and contains the samples carried on the road by their large corps of salesmen as well as those shown at their factory and New York office.

Some patterns may be matched up for one or two pairs and they run 1½ to 2 yards long and will be ideal for short windows.

The regular retail value varies from 98c to $3.00 a pair and they are sorted into three lots and will be offered for a Thursday sale as follows:

Lot 1--19c ea. | Lot 2--25c ea. | Lot 3--29c ea.

COUCH COVERS
Thursday $1.49 ea.
Roman Stripe Fabric, 60 inches wide with heavy fringe. All good patterns.

Women's 50c EMBROIDERED LISLE STOCKINGS
Thursday 29c pr.
Rosebud, Daisy and Floral patterns, all the fashionable colored silks, embroidered or black.

Odds and Ends in WOMEN'S SHIRT WAISTS
Thursday 39c each
Several Middy Waists, good showing of working waists, good chambray and muslin waists in broken assortment of colors.

GOOD QUALITY TOILET SOAP
Thursday 3c a cake
Warranted absolutely pure Witch Hazel, Tar Soap, Cold Cream, Glycerine, Oat Meal or Golden Palm Soap.

VIOLET TALCUM POWDER
Thursday 7c a box
A cooling and refreshing sanitary powder for softening the skin, for chapped hands, prickly heat, sunburn or a deodorant for excessive perspiration.

GILT COLLAR BUTTONS
5c a Dozen
Warranted one piece. Guaranteed for wear and will not break. Put up a dozen on a card, four different styles. Standard value 10c.

Women's Linen Suits, Muslin Dresses, Bathing Suits and Summer Wearing Apparel of Every Description Will Be Offered Thursday at Final Clearing Prices.

O'Donnell Dry Goods Co.

DEAD CALM

PREVENTED FURTHER SPREAD OF THE FOREST FIRE

FALMOUTH, August 4.—An almost dead calm last night prevented a further spread of the forest fires which during the day had threatened the village of West Falmouth and which had destroyed a great additional stretch of woodland. Over the great area covered by the fires of the past few days and throughout the lower end of Cape Cod there hung tonight a dense cloak of smoke. The absence of wind resulted in the almost impenetrable pall remaining close to the ground and it invaded homes throughout the section and made travel difficult.

In the event of a renewed upspringing of the wind from a dangerous direction the four hundred odd men who rallied today to fight the flames will again come forth.

LINCOLN CENTS

WERE DISTRIBUTED FROM THE SUB-TREASURY

BOSTON, Aug. 4.—The distribution of the new Lincoln cents was begun at the sub-treasury at 10 o'clock yesterday morning and a large crowd of men, women and children were on hand to get a portion of the issue. Only $500 or 50,000 cents reached this city from the mint and because of the great demand it was decided to limit the distribution to $5 worth of banks and 50 cents to individuals. A great many asked for the 50, but there were others who called for but five, ten or 25.

Chief Clerk Lincoln of the sub-treasury stated that in all probability another allotment of the coin would reach Boston in a few days.

WELL, IT'S SO
Did you know that we dispense college ices and ice cream soda for 5c? Did you know that we are using an ice cream that costs 20 per cent. more than that used by 9-10th of the down town dealers? Don't take our word for it, try it once and you'll know. HOWARD, The Druggist, 197 Central st. Now is the time to buy Chamois Skins of us. Easy prices.

CERENA
Cures Constipation

It is a scientific combination of the most nourishing and healthful parts of cereal, fruit and vegetable. It contains no drugs nor chemicals. It is a food pleasant to eat and easy to assimilate. It stimulates the functions of stomach and bowels, and produces a normal, healthy condition. It is rich in phosphates. It is a brain and nerve food. It is a body builder and vitalizer. It gives you energy and snap.

THE BEST GROCERS SELL IT.

Cerena can be obtained from the following grocers in Lowell and vicinity:

F. D. Munn & Son, 15 Bridge St.
W. H. Brown, 69-73 Gorham St.
C. H. Willis, 340 Westford St.
E. S. Fitzpatrick, 343 Westford St.
Lowell Cooperative Association, 106 Middlesex St.
J. Shaw, 32 Branch St.
H. H. Russell, 83 Branch St.
F. A. Tuttle, 329 Thorndike St.
H. W. Locke, 381 Bridge St.
Arthur Bros., 401 Bridge St.
W. S. Bynon, 519 Bridge St.
D. H. Sullivan & Co., 415 Middlesex St.
G. Kahan, 1021 Gorham St.
C. H. Wing, 145 Liberty St.
C. F. O'Neill, 489 Chelmsford St.
Wm. Wright, 368-370 Chelmsford St.
E. T. Adams, Chelmsford Centre.

TEXTILE NOTES

Interesting Items From Mill Centres

VERNON, Conn., Aug. 4.—The Ravine mills property has been sold by the First National bank of Hartford to Paul Ackerly of Brooklyn, N. Y., formerly of Rockville, who will continue the operation of the mills as before, the making of cotton warps and twine. The water powers, engines and machinery are all in working order, and no overhauling or additional machinery is required. The only delay in starting will be due to repairs to the retaining wall of the highway bridge at the lower mill. This wall was badly damaged by the surface water after a storm some time ago, and the town has not yet made the repairs necessary to permit approach to the lower mill from the highway.

NEW HOSIERY MILL

SWAMPSCOTT, Mass., Aug. 4.—The latest industry to be inaugurated in Swampscott is that of the Wilman Knitting Co., which first started manufacturing its product the latter part of last week, the factory being located on the Putnam estate off Cherry St., Upper Swampscott. The leading spirit in the new enterprise is Gilbert L. Putnam. The new concern is organized under the laws of Massachusetts, and will manufacture a line of men's fine grade hosiery of the latest patterns. When in full swing the plant will have a capacity of 75 dozen finished stockings each week. The company has adopted the title of "Nohol" as the trade name.

ADDITION TO PONEMAH MILLS

NORWICH, Conn., Aug. 3.—The Ponemah Mills company is to make a big addition to its mill at Taftville, by the addition of a weave shed, 670x200, which will be one story high with a basement. It will be of heavy mill construction with a saw-tooth roof and steel beams. The contract has been awarded to a Providence firm and the construction price will amount to about $225,000. It is understood that there will be two other large additions of separate buildings, erected near this new weave shed. This new building will be built on the property a short distance from the present mill and will be one of the largest weave sheds in this section, accommodating 6000 looms. It is understood that all the weaving will be done in this shed, the 3900 looms to be moved from the big mill to give room for the branching out of other departments. The weave shed will be run by electricity, there being four 250-horsepower motors to furnish the power.

GOV. HUGHES A GUEST

SEATTLE, Wash., Aug. 4.—Gov. Charles E. Hughes of New York was entertained at luncheon yesterday by the alumni of Cornell and Brown universities at the New York State building, and last night he was the guest of honor at a smoker given by Samuel Hill. Gov. Hughes will leave by boat today for Vancouver.

COL. ROOSEVELT

Speaks of a New White Man's Land

NAIROBI, British East Africa, Aug. 4.—Theodore Roosevelt and his son Kermit were the guests of honor at a public banquet given in Nairobi last night. Frederick J. Jackson, governor of British East Africa, was chairman, and 175 persons sat down at the table. Capt. Sanderson, town clerk of Nairobi, read an address of welcome to the former president of the United States, and afterward handed him the address, which was enclosed in a section of elephant tusk, mounted in silver and having a silver chain.

The American residents of the protectorate presented Mr. Roosevelt with a tobacco box made of the hoof of a rhinoceros, silver mounted; the skull of a rhinoceros, also mounted in silver, and a buffalo head.

Mr. Roosevelt, in reply to the toast, proposed by Gov. Jackson, said:

"I wish to take this opportunity to thank the people of British East Africa for their generous and courteous hospitality. I have had a thoroughly good time. I am immensely interested in the country and its possibilities as an abode for white men. Very large tracts are fit for a fine population and healthy and prosperous settlements, and it would be a calamity to neglect them. But the settlers must be of the right type.

"I believe that one of the best feats performed by members of the white race in the last 10 years is the building of the Uganda railroad. I am convinced that this country has a great agricultural and industrial future, and it is the most attractive playground in the world. It most certainly presents excellent openings for capitalists, and ample inducements should be offered them to come here. The home-maker and actual settler and not the speculator, should be encouraged in making this a white man's country.

"Remember that righteousness and our real ultimate self-interest demand that the blacks be treated justly. I have no patience with sentimentalists, and I think that sentimentality does more harm to individuals than brutality. Therefore, I believe in helping the missionary, of whatever creed, who is laboring sincerely and disinterestedly with practical good sense.

"It is natural that I should have a peculiar feeling for the settlers. They remind me of the men in our west with whom I work and in whose aspirations I so deeply sympathize."

In conclusion Mr. Roosevelt drew a comparison of the conditions as he had found them in British East Africa with those that confronted the pioneers of western America.

SOCIAL AND FRATERNAL.

Garfield colony, United Order of Pilgrim Fathers, held its regular meeting last evening. The committee on entertaining the supreme governor, Edwin O. Foster of Salem, reported progress. This is to be held under the auspices of the three local colonies and it is proposed to invite the deputy and supervisor of each colony to be present.

If you want help at home or in your business, try The Sun "Want" column.

NERVES
LIFE TABLETS
160,000 People Praise Them

"'Nerves' have given me the best winter in 20 years."
"'Nerves,' have lifted me from the midnight of nervous despair."
"New life in a new body, I found in 'Nerves.'"
"My stomach, kidneys and liver were never better."
"Instead of 68, I feel as I did at 23."
"Your tablets are marvelous vitalizers."
"$1000 would not tempt me to part with what I gained from 'Nerves.'"
"They gave me good sleep, good digestion, and endurance I never knew before."
"I simply feel 30 years younger since taking 'Nerves.'"

The greatest nerve and blood tablets ever compounded. Rebuild the body from overwork, brain fag, excessive smoking. Contain no opiates, form no habit, have no reaction. Relieve nervous exhaustion, prostration and disorders of stomach, kidneys and liver. They increase appetite, digestion, assimilation, circulation and flood the body with new life. They make blood, healthy flesh and clear eyes. They induce sleep, quicken the brain, restore the nerves. They double one's power of endurance. They stop your taking cold.

THEY WARD OFF OLD AGE—GIVE A NEW BODY
Ask for Testimonial Circular
REGULAR DOLLAR BOX AT 60 CENTS, OUR STORES, OR BY MAIL. FALLS & BURKINSHAW, DRUGGISTS, LOWELL AND CHELMSFORD CENTRE. The above druggists will supply the trade.
THE EMERSON HOME CO., Roxbury Sta., Boston, Mass., Proprietors

HORNE COAL CO.
THE FINEST SELECTION OF COAL THEY HAVE HAD FOR SEVERAL YEARS. PRICES AS LOW AS THE LOWEST.
TEMPORARY QUARTERS
Nelson's 5c and 10c Store Near Elevator

Carroll Bros.
Plumbers, Steam Fitters and Sheet Metal Workers
36 MIDDLE ST. TELEPHONE 1650

SAWYER'S BUILDERS AND REPAIRERS
OF ALL KINDS OF VEHICLES
Special Departments
AUTO REPAIRS
VULCANIZING

ROUND OF PLEASURE WITH THE JOKESMITHS

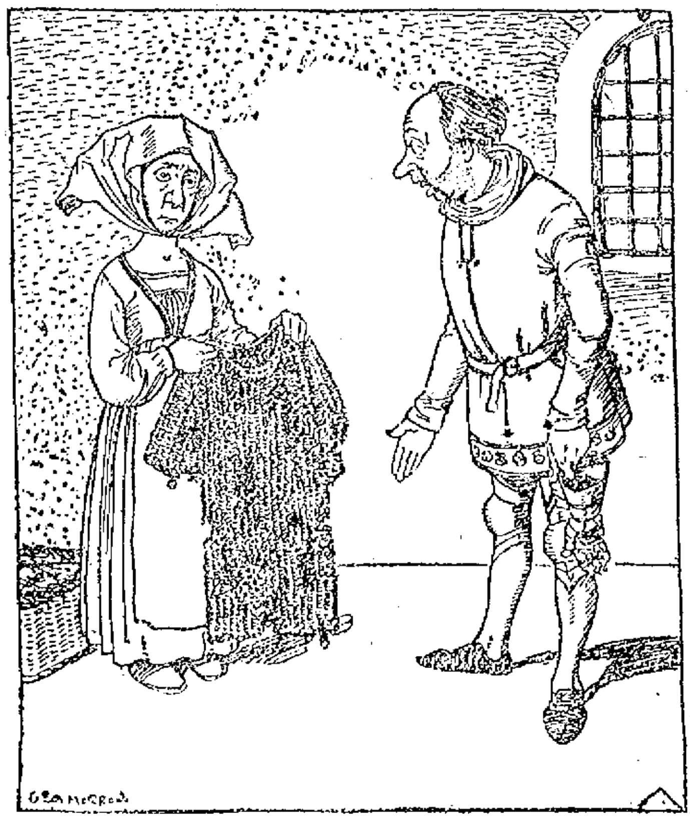

BACK FROM THE MANGLE.

(Showing that the laundry problem goes back to medieval times.)

The Knight (regarding his shirt of mail): "Moths, forsooth! 'Tis thy vicious chemicals!"

One on the Dentist.

"PHOY are yez laughing so, me bye?"

"Shure Oi can't help ut. Oi wint to th' dintist."

"Yes?"

"Awn th' blockhead pulled th' wrong tooth. Ain't thot a joke on him!"

No Wonder.

BOTTLE of Ginger Ale—Yes; I hate these temperance cranks.

Lemon Squeezer—My! You don't say!

Bottle of Ginger Ale—Yes; if I'm ever drunk it will be on account of them.

Dilatory Discovery.

REGGY—I hadn't been talking to him five minutes before he called me an ass.

Peggy—Why the delay?

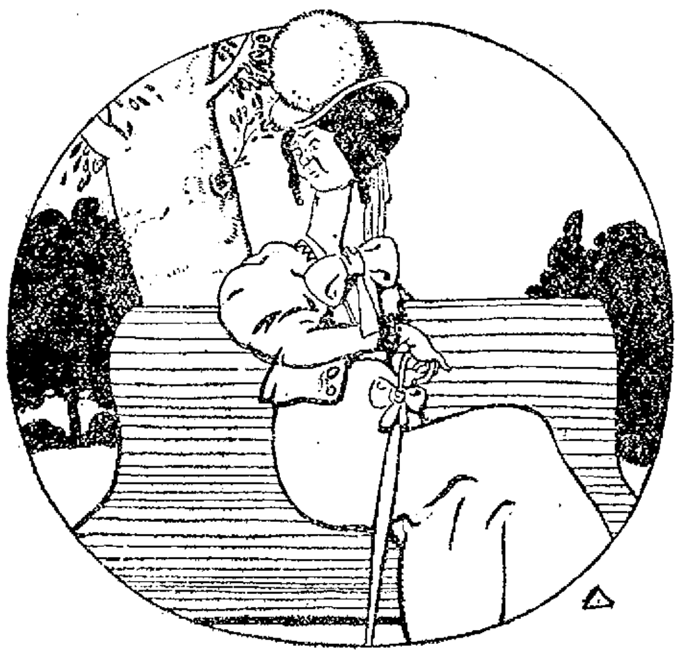

CAUSE AND EFFECT.

"That old maid has a frightfully long neck."

"No wonder, when you think how many years she's been looking out for a husband."

A Clear Title.

MRS. NAGGET—Well, I guess I have a perfect right to my opinions.

Mr. Nagget—Certainly you have, my dear. And if you only kept them to yourself no one would ever question that right.

Hardly That.

MISS PLANE—The very day I first met him something told me he would eventually fall in love with me.

Miss Speitz—Indeed? The "something" wasn't your mirror, dear, was it?

Good to Be Honest.

THE Candidate—I believe that honesty is the best policy.

The Political Boss—It is when it's the other fellow that's honest.

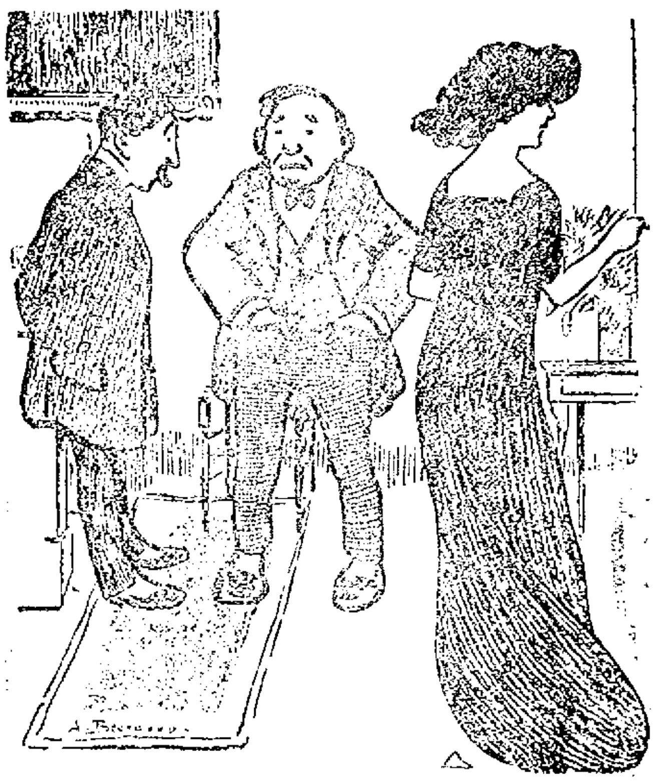

SAVING.

"Your wife has lovely hair. She must take great care of it."

"She does. She doesn't wear it every day."

THE TURTLE SINGS A COMIC SONG. ❧ By KEMBLE.

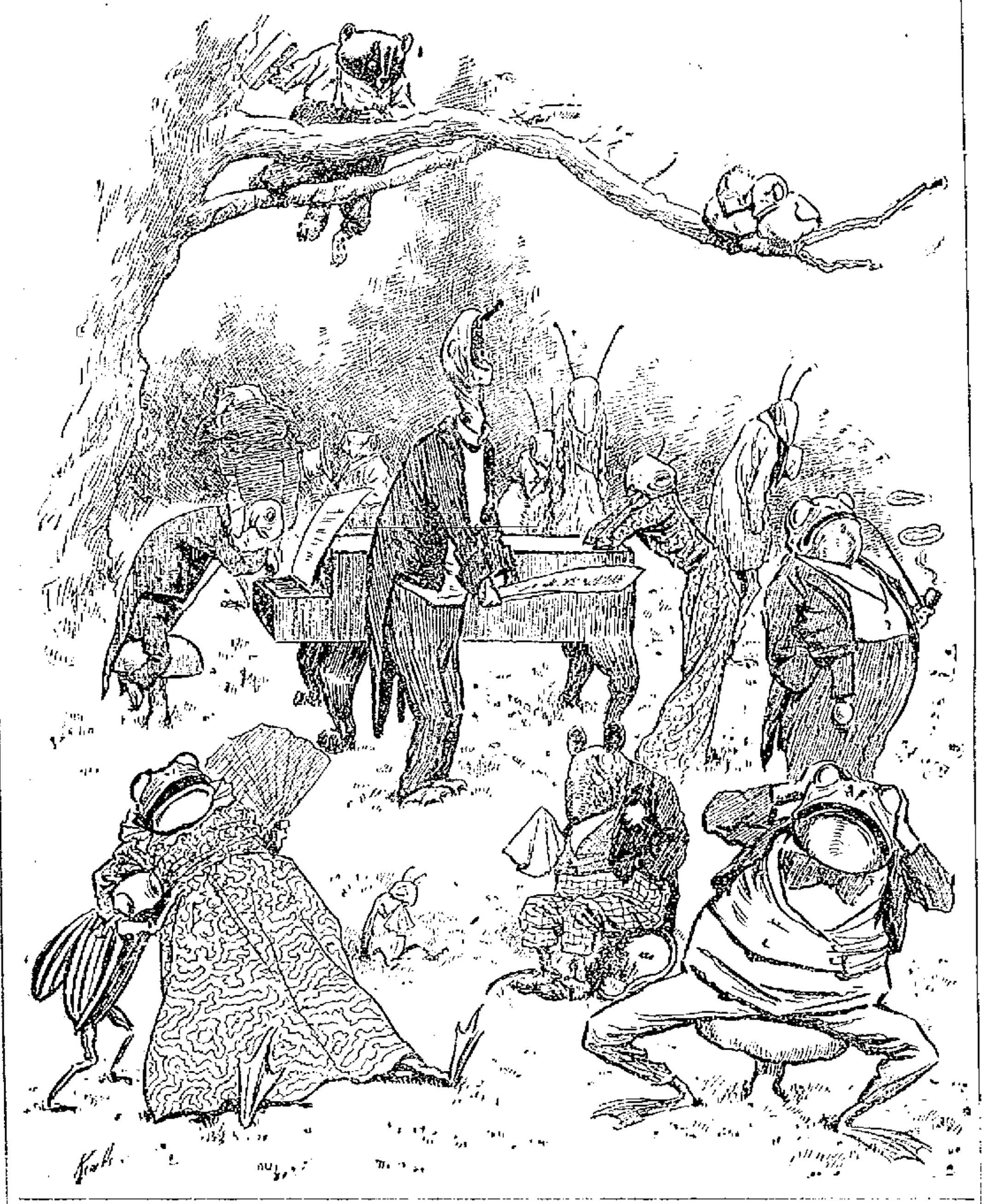

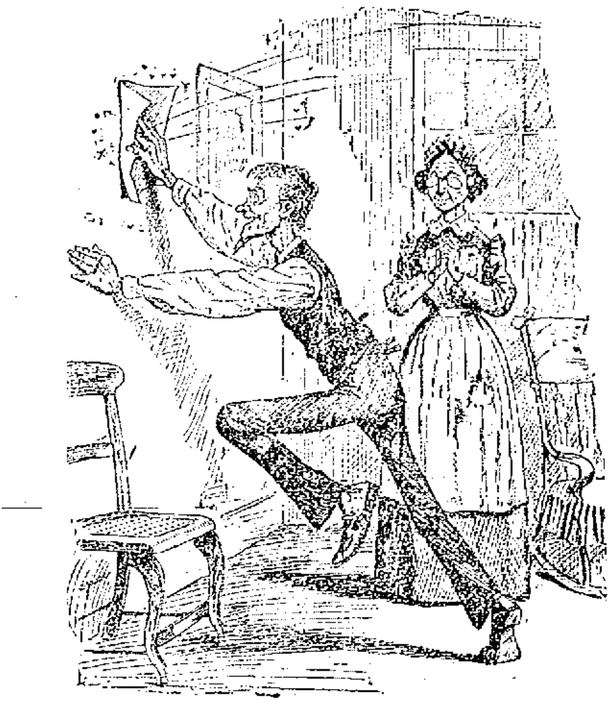

STUCK ON HIS JOB.

Mr. Hardacre: "I tell you what, Becky, this 'ere fly paper I brought from town is great! Hits 'em every time. (Whack!) Here goes another victim!"

MYTHOLOGICAL.

THE broken statues that remain
Show Venus' rare perfection;
No flaw you will discover in
A lifetime of inspection.

Which proves what I've contended, though
Some people thought her shady—
The Venus of the ancients was
Really a "perfect" lady.

HELP WANTED.

HUSBAND—When they were divorced the judge handed her a document giving her control of their child.

Wife—What was the judge's name?

Husband—Why do you want to know?

Wife—I want to hunt him up and see if I can't get a document that will give us control of our cook.

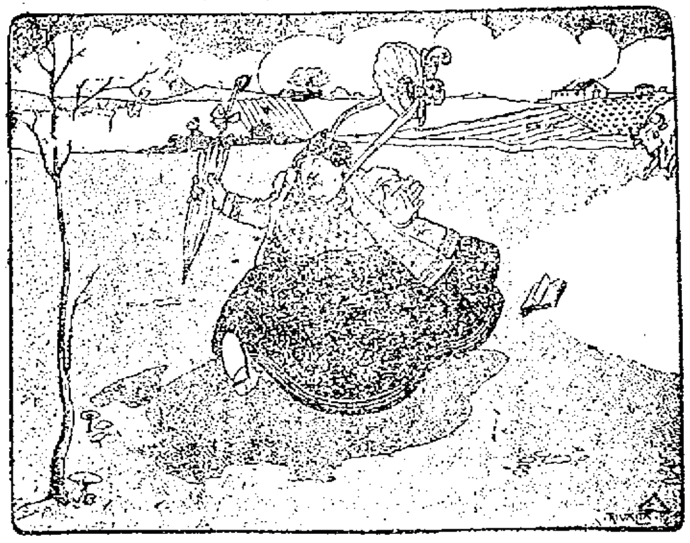

SAVED.

"Thank heaven! Here's a tree!"

TIME UP!

"I CANNA get ower it!" said Sandy MacTavish to his wife. "Wad ye believe it? I put a twa shillin' piece in the plate at kirk this morn instead o' ma usual penny."

"Weel, Sandy, if I was you, I shouldna put ony money in till the fower and twenty Sabbaths are up," suggested Mrs. MacTavish.

And, acting on her advice, Sandy didn't.

On the twenty-fifth Sabbath the farmer again ignored the collection plate, looking straight in front of him, but the old beadle was not to be cheated. Holding the plate in front of the crafty Scotsman, he exclaimed in a loud, tragic whisper:

"Noo, then, Sandy, mon—Sandy, your time's up the noo!"

Obeyed Her.

SHE loved him very tenderly,
He loved her not a bit.
Yet fate decreed that on this night
They side by side should sit.
"Say something sweet, dear," said the maid,
And through her colored glasses
She eyed him fondly as he breathed
The single word "Molasses!"

ALL ARE DOCTORS.

"THERE are too many doctors."

"Too many?"

"Yes. When you meet a doctor now without any preliminary knowledge of the kind he is you don't know whether to ask him about a bad tooth, a bad liver, a bad author or a bad scientific theory."

THANKS TO THE BURGLAR.

THE dark lantern flashed through the flat. Then came the gleam of a revolver.

"Hands up!" hissed the head of the family. "You're a burglar."

"Y-yes," gasped the intruder as he faced the cold steel.

"What have you stolen?"

"Your wife's pug dog."

"H'm—er—if that's all you may sneak out quietly."

"And your mother-in-law's parrot."

"You don't say. Well, here is some loose change."

"And your daughter's phonograph."

"Good! Here's some more loose change."

"Also your son's punching bag."

"What! Great Scott, man, come out to the library and I'll open a special bottle."

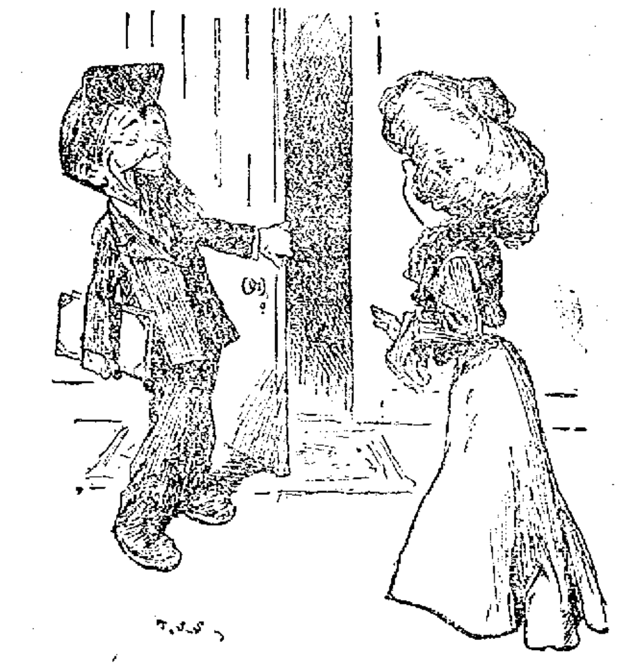

THE GAS MAN.

Gas Man: "I came (hic) to see y'r gas meter."
Lady of the House: "But you've been drinking."
"Orders of company. Now I see double."

ALMOST THE SAME THING.

"I UNDERSTAND you were carried away by her singing."

"Well, not quite that. I was driven away by it, though."

CUPID'S REHEARSAL.

HE—You didn't seem startled when I proposed to you.

She—No; I have so often dreamed that you proposed to me.

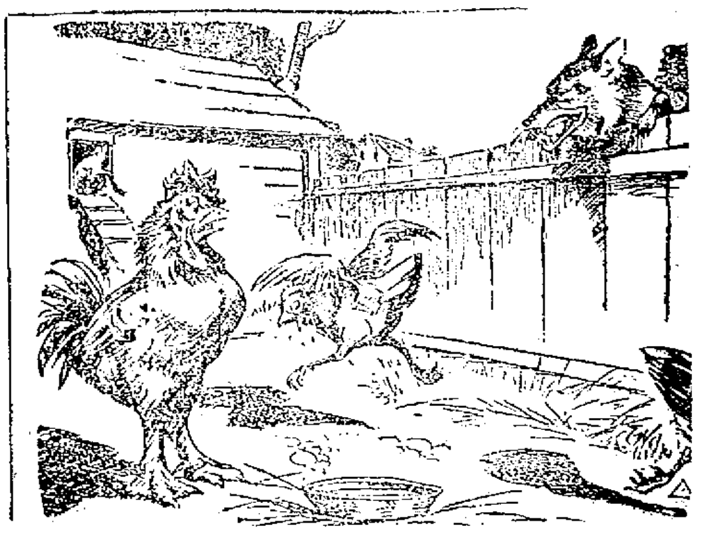

ANOTHER RAID ON THE HENROOST.

Mr. Hennery Cochin (ruffled): "Well, what are you after now?"

The Visitor. "I am collecting material for 'Fox's Book of Martyrs' and would like to include you and your family in the body of the work."

Classifying Her.

"I SAW them at the cat show the other night."

"Yes; I think that's where he got her."

CAUGHT ON THE FLY

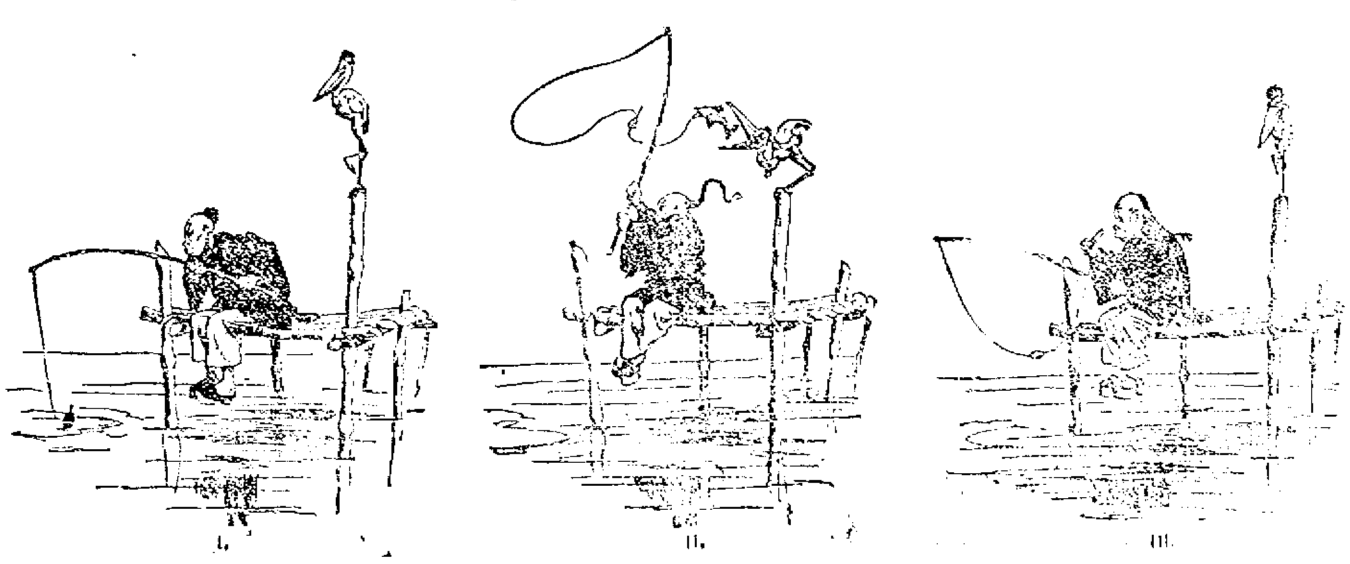

I. II. III.

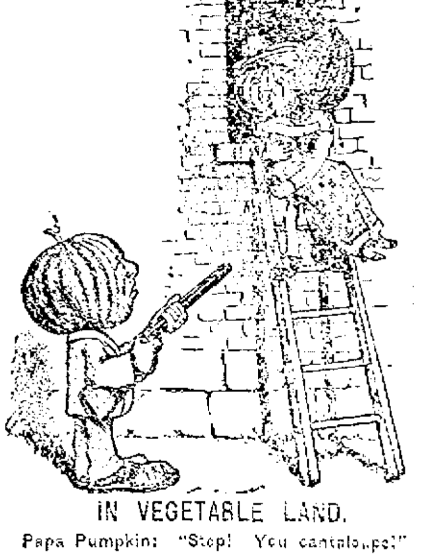

IN VEGETABLE LAND.

Papa Pumpkin: "Stop! You cantaloupe!"

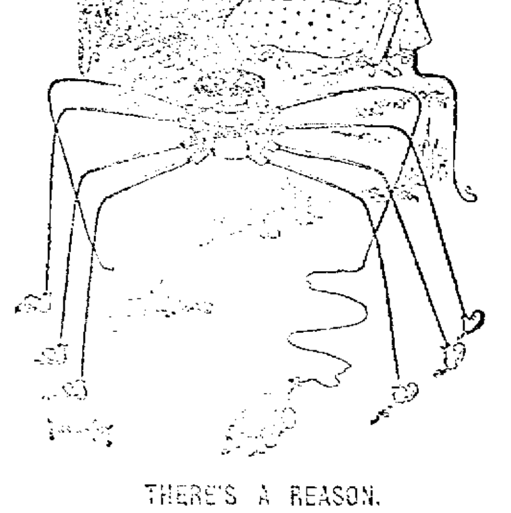

THERE'S A REASON.

"Mamma, don't you think I'm large enough to put on long pants?"

"Yes, you're large enough, but your father can't afford it."

TRAINS TO AND FROM BOSTON

SOUTHERN DIV. To Boston. Lve.	Arr.	From Boston. Lve.	Arr.
5.46	6.50	6.25	7.26
a6.27	7.41	7.53	8.55
b6.44	7.53	8.15	9.01
6.49	7.30	9.00	9.39
7.01	8.00	9.15	9.52
7.23	8.05	10.00	10.37
z7.31	8.50	b10.21	11.34
7.44	8.35	11.35	12.07
8.48	9.25	12.00	12.42
8.56	9.35	1.00	1.37
b9.27	10.35	1.15	1.52
9.32	10.19	2.00	3.04
10.45	11.40	3.00	3.57
11.38	12.20	3.44	4.21
12.12	1.00	b3.51	5.02
1.46	2.30	a4.14	6.30
2.41	3.53	5.00	5.37
3.57	4.40	b5.21	6.23
4.00	4.50	5.33	6.28
4.28	5.30	b5.51	7.03
5.20	6.15	a6.14	7.30
b6.10	7.19	7.20	8.05
6.28	7.10	8.30	9.08
7.36	8.20	10.20	11.34
8.24	9.10	11.17	11.54
10.00	10.40	11.20	12.16

WESTERN DIV. To Boston. Lve.	Arr.	From Boston. Lve.	Arr.
6.46	7.55	z7.00	8.10
8.04	8.55	7.39	8.52
9.30	10.44	9.24	10.35
10.50	11.55	10.55	11.52
12.05	1.10	11.50	12.51
z1.30	2.36	2.14	3.25
3.10	4.14	3.30	4.34
4.25	5.35	4.50	5.56
5.05	6.09	6.03	7.01
7.00	8.00	6.35	7.45
9.35	10.25	9.35	10.33
		*11.25	12.21

*Runs to Lowell Saturdays only.
a Via Lawrence Junction.
b Via Bedford.
z Via Salem Jct.
z Via Wilmington Junction.

SUNDAY TRAINS
SOUTHERN DIVISION

6.49	7.30	9.00	10.00
7.22	8.05	10.00	10.37
8.00	8.40	11.30	12.07
8.48	9.40	1.00	1.57
9.20	10.15	5.00	6.02
10.30	11.33	7.30	8.05
2.25	3.27	8.30	9.08
5.10	6.00	9.00	10.02
6.28	7.10	10.14	10.51
7.39	8.20	10.29	11.35

SUNDAY TRAINS
WESTERN DIVISION

8.20	9.25	5.00	6.08
12.10	1.15	12.00	1.06
3.50	5.06	2.14	3.25
5.45	7.06	3.30	4.44
8.50	10.02	5.20	6.28
		8.40	9.42

LOCAL NEWS

Best of work at Tobin's Printery.

Interest begins Saturday, Aug. 7, at The Central Savings Bank.

Order your coal now at Mullin's, 953 Gorham street. Best coal in the city.

Teeth extracted and filled without pain by the Obtundine system of painless dentistry. Dr. Gagnon, 466 Merr'k st.

THE HONEST PROPRIETARY MEDICINE

has saved thousands of dollars to families who could ill afford the expense necessary to maintain the services of a physician, and have answered the purpose equally as well and often succeeded after our best physicians have failed. Lydia E. Pinkham's Vegetable Compound is one of this kind.

KING MANUEL ACCEPTS

LISBON, August 4.—King Manuel has accepted an invitation from King Edward to visit England in the early autumn.

SWIMMERS BALKED

BOSTON, Aug. 4.—The swiftly flowing waters and cross currents of Broad channel again yesterday barred ambitious swimmers from making the 10 miles from the Charlestown bridge to Boston light, frequently attempted but never yet accomplished. Five young men made the attempt yesterday. Sam Richards of South Boston, the leader, covered eight and one-half miles of the trip.

NELSON'S
BARGAINS
TODAY

Choice Hammocks, were 98c, marked down to.....75c
Outing Hammocks, were 79c, marked down to.....58c
Cape Anne Hammock, heavy canvas, with thick, soft mattress, was $7.25; closing out at.....5.98
Cape Anne Hammock, our regular $7.50 grade, closing out at.....6.25
It Saves to Pay Cash
Colonial Bldg.

WARRANTS ISSUED

Supt. of Streets in Lawrence is Charged With Larceny

LAWRENCE, Aug. 4.— Warrants were issued yesterday against John C. Needham, superintendent of streets, and John T. Crosby, charging the larceny of paving blocks from the city. The summonses were served at 2.30 yesterday afternoon by Lieut. Vose of the police department.

The warrants were issued as the result of an investigation made by Lieut. Vose, following the allegations made at a special meeting of the aldermen last week.

It was then alleged by Mayor White, Alderman Maloney and Councilman [illegible] that some of the paving blocks being taken up from Essex street were being stolen.

The case was turned over to Lieut. Vose, who found two lots of blocks alleged to have been taken from Essex street and carted to private premises. In each case he reported his findings to Mayor White and later the matter was brought before the court, with the result that two warrants were issued yesterday.

The work of paving Essex street with new granite blocks was commenced several weeks ago and as the old blocks were taken up they were supposed to be carted to Water street, where they were to be used in paving that street. The work on Essex street is not yet finished.

Supt. of Streets Needham stated last night that the paving blocks found at the house of John T. Crosby, Columbus avenue, were sold to him and that he, Needham, had the receipts at his office. The pile of blocks found on the building lots on Woodman street he knows nothing about. Supt. Needham says that those blocks may have come from the pile which he sold to Crosby.

The superintendent claims that Mayor White told him that he could sell what blocks he desired, and says that he has done nothing but what other superintendents have done in the way of selling paving blocks as an agent of the city.

JOHN A. COTTER
HEATING, PLUMBING
GAS FITTING
Satisfaction guaranteed. All orders promptly attended to. Estimates cheerfully given. Shop 56 Willie st., near Broadway. Telephone.

Killpartrick
FRUIT AND
CONFECTIONERY
Merrimack Square

DR. HUNTINGTON

LEFT $1000 FOR THE POOR AND THE SICK

NEW YORK, Aug. 4.—The poor and sick of the parish of All Saints' church in Worcester, Mass., are remembered in the will of the Rev. Dr. William R. Huntington, late rector of Grace church, this city, which was filed for probate yesterday. Dr. Huntington sets aside the sum of $1000 for this purpose and directs that the fund be known as the "Theresa Huntington fund."

With the exception of a gift of the bulk of his library to the New York Training School for Deaconesses, there are no other public bequests.

The estate is divided among relatives and friends.

WAS 103 YEARS OLD

METHUEN, Aug. 4.—At 103 years and 7 months John Thompson died here last night. He had worked as a dyer in Manchester, N. H., up to six years ago. It is but 25 years since he came to this country from Glasgow, Scotland, where he was born Jan. 1, 1806. He leaves two sons. Mr. Thompson had used tobacco since a boy.

JOHN M. FARRELL. Real Estate and Personal Property Auctioneer
Office 162 Market Street, Lowell, Mass. Tel. 920 and 2258-5

Thursday, August 5, 1909, at 10 A.M.

I will sell at public auction, the stock, tools and machinery of L. H. Mills's machine and blacksmith shop, No. 475 Broadway, Lowell, Mass., together with the building, which is 54x30 ft., one story with a good store in front, set on leased land. The machinery consists of a six horse power Baxter engine and boiler attached, one three foot bed bench lathe, hand drill, power drill, drum pulleys and shafting; lot of belting, one 16-inch fan; lot of machinist tools, Morgan-Wright steam vulcanizer, lot of bicycles, steel top table, blacksmith's forge, bellows, two anvils; lot of tools, vices, grindstones, lot of steel stock and many articles that space will not allow mentioning. Office roll-top desk, oak counter, scales, stove, radiators, etc. Mr. Mills has had a first-class line of work and prides himself on having a first class lot of tools, so that for any persons interested it will be to their advantage to attend this sale, as everything, building, machines and tools will be sold for the highest bid.
Terms: Cash. Per order H. L. MILLS.

Saturday, August 7, 1909, at 2.30 P. M.

At No. 91 Woodward avenue Pawtucketville, I will sell at public auction to the highest bidder a pleasantly situated cottage house of six rooms and 2520 square feet of land, more or less. This property is so situated that it makes a good home for any person that would like to live in the suburbs and enjoy the pleasures of a quiet, healthy place to live, within easy reach of the mills, workshops, churches, schools; near the car line. The house is in good repair inside and out, has city water and gas, and good sewerage. This is a splendid opportunity for someone to purchase a neat home in a good neighborhood at your own price, at public auction.
Terms of sale: $200 must be paid to the auctioneer at time of sale. Other terms at sale. Per order MRS. J. SMITH.

COAL
STORAGE
Of This Surplus Heat for Next Winter's Use
This is practically what we do when we fill your bins with Our High Grade Coal to make you comfortable when the cold weather arrives. Remember our service is the best and prices as low as the lowest.
D. T. SULLIVAN
Office Next to P. O.
—THREE TELEPHONES—

MRS. BESANT, THEOSOPHIST, NOW TOURING THE UNITED STATES

MADRAS, Aug. 4.—Mrs. Annie Besant, president of the Theosophical society, whose headquarters are at Adyar near Madras, India, has just arrived in this country and begun a lecture tour of ten weeks, which will take her to the Pacific coast. The Theosophical society is a worldwide organization, and its presidents are in the habit of touring the world to attend the conventions of the society. The American section's convention will be held in Chicago in September. Mrs. Besant declares that spirit, not mind, will govern the race about to appear upon the earth. She also points to the lore of the ancient east for proof that a million years ago airships hovered over armies, annihilating them with powerful explosives.

BOARD OF POLICE

Granted Minor Licenses Last Evening

LIQUOR DEALER CHARGED WITH VIOLATION

His Case Postponed Till Next Tuesday Owing to Absence of Counsel—Lack of Cooking Facilities Supposed to be the Cause

Patrick F. Cox of the firm of P. F. Cox & Co., liquor dealer at the corner of Adams and Cross streets, appeared before the board of police last night as a result of a summons to show why his license should not be suspended or revoked because of alleged violations of the conditions of his common victualler's license.

Mr. Cox informed the members of the board that he had engaged James J. Kerwin to represent him, but that Mr. Kerwin was unable to be present last night. He asked that a continuance be granted him in order that he might confer with counsel. It was decided to postpone the matter until next Tuesday evening at 8 o'clock.

Considerable routine business was transacted by the board, and the following minor licenses were granted.

To sell ice cream, confectionery, soda water and fruit on the Lord's day:

S. S. Cunningham & Co., 948 Gorham street; John Bernardini, 395 Central street; John Bailey, 405 Chelmsford street; Wm. L. Smith, 565 Rogers street; Coyle & Sargent, corner Fayette and Andover streets; William Ryan, 286 Bridge street; Alexander Janrovitch & Co., 249 Central street; Vincenzio Zabbo, 52 Thorndike street; Bagdasir Kalashian, 431 Central street; Giuseppe Carpenito, 152 Gorham street; Henry Bros., 785 Central street; Henry Bros., 32 Andover street; A. M. Buston, 270 High street; Celia Gamache, 727 Aiken street; Topolian & Assdoorian, 99 Gorham street; Charles S. Smith, 485 Bridge street; Zeilda Seneeal, 626 Merrimack street; Arthur Tsangaras, 2 Liberty street; Arthur J. Lambert, 448 Broadway.

Junk dealer—Julius Richards & Co., 126 Fletcher street.

Common victualler—Lena Gagnon, 81 Rock street; Hannah E. McGlinchey, 970 Gorham street.

Hackney coach—Wm. J. Bowles, 966 Middlesex street.

Amusement— Alexander Banwart, Washington park.

Billiard, pool and bowling—Edward P. Donohoe & Co., 21-28 Hurd street.

Old gold, etc.—Frank Ricard, 636-638 Merrimack street.

Express—Henry H. Wilson, 39 Lakeview avenue.

On petition of J. A. Hunnewell, general superintendent of the Lowell Electric Light Corp., James H. Wood, 124 Wentworth avenue, and James Barrett, 8 Tyler street, were appointed special police officers for the Lowell Electric Light corporation's buildings and yards on Perry street and vicinity.

Applications laid on the table:

To sell ice cream, etc. Louis Lizotte, corner Hildreth street and Lilley avenue.

Billiard and pool—John P. Goulakos, 418 Suffolk street.

Applications granted leave to withdraw:

Common victualler—Mrs. Lillian E. Hinds, 60 Charles street.

MGR. FALCONIO

SAYS POPE WAS PLEASED WITH GENEROSITY OF AMERICANS

NEW YORK, Aug. 4.—Mgr. Falconio, the apostolic delegate at Washington, returned yesterday from Europe on the steamer Kronprinzessin Cecilie.

"The pope was much pleased with the generosity of Americans in aiding the stricken Sicilians in the earthquake," said the papal delegate. "He sent a special blessing to the American people."

BADLY MANGLED

MITCHELL KILLED WHILE AT WORK IN OFFICE

PITTSFIELD, Aug. 4.—William P. Mitchell, a graduate of Brown university, in the class of 1909, was killed yesterday when eight tons of pig iron crashed through a ceiling and fell upon him in the office of the Stanley Electric Mfg. Co. here, where he was employed. Mitchell was badly mangled, and it was more than half an hour before his body was extricated from the mass of iron bars and debris. He had been warned only a moment before of a crack in the ceiling, but did not have time to heed it before he was crushed. He had been employed at the office but little more than a month.

Mitchell was 21 years old. He was the son of Rev. and Mrs. Arthur Mitchell of Bordentown, N. J. At Brown university he was an all round athlete and was popular.

OLIVER SHEAD DEAD

BOSTON, August 4.—Oliver Wadsworth Shead, Harvard, 1893, and a graduate of the Columbia law school in the class of 1896 and former champion all round indoor athlete of New England, died here yesterday as a result of an injury to his spine received in the gymnasium of the Boston Athletic association in 1898.

Mr. Shead was born in Eastport, Me., 39 years ago, being the son of the late Edward F. Shead, former mayor of that city. After graduating from the Columbia law school he began practice in Boston, which he continued up to the time of his injury. He is survived by his mother.

Baseball Tomorrow
SPALDING PARK
NEW BEDFORD vs. LOWELL
Game Called at 3 o'clock.

Lakeview Theatre
ALL THIS WEEK
Flynn Stock Co. with James Kennedy
In the Intensely Interesting Drama
"WHY WOMEN HATE WOMEN"
Prices, Mat., 10 & 20c. Eve., 10, 20, 30c

CANOBIE
Lake Park Theatre
WEEK OF AUGUST 2
The Merry Widower
SUNDAY, AUGUST 8.
Band Concert, Moving Pictures

Willow Dale
VAUDEVILLE
AFTERNOON AND EVENING
It's Free—It's Good

THEATRE LA SCALA
The Sensational Picture
"The Slave"
FIVE CENTS—WORTH DOUBLE

BREEZY POINT
THE BEST DANCING FLOOR IN STATE

THURSDAY
BARGAINS ALL DAY

Manufacturers' sample line of Gowns. Every one a different style.
69c to $1.97

Tea aprons of good lawn, ruffle of pretty embroidery, long strings and pocket. You never saw before a good embroidery trimmed apron for
15c

We have a lot of linen collars that have come off of suits and waists; most of them are soiled, but the price is only
5c

A tea apron and lace trimmed French corset cover, worth 15c each; Thursday both for
15c

Sample shirt waist suits worth up to $3.98 Thursday, and your choice of any of our $1.97 suits Thursday
$1.50

We have a few lawn dress skirts we have been selling for $1.97. If you buy one Thursday we will give you a 97c lawn tailored waist free, so the suit will only cost you
$1.97

The White Store
114—MERRIMACK STREET—116

TWO MEN BURNED

By Explosion on a Power Boat

BOSTON, Aug. 4.—Frank Johnson and Joseph E. Moore, the crew of a power fishing boat, were severely burned while on board last night and their craft was reduced to kindling wood by an explosion of gasolene. The men were rescued and taken to the relief station on Haymarket square suffering from burns, shock and bruises.

The two men were employed by Peter Butalazzi and his brothers, who are known among the fishermen and dealers as Peter brothers and gave the name of "Peter Brothers" to their fishing dory, a 30-foot boat fitted with power and a single mast. According to the custom of the fishermen the two men slept on board their boat until it was time to prepare for their trip.

For some time before the explosion the two men were seen going about the dory with a lantern. She lay near the Eastern Packet pier, Atlantic avenue, beside the fishing schooner Hattie Knowlton, inside of which lay the schooner Emerald and another vessel.

About 9.15 a power boat loaded with herring bait came in, and Johnson and Moore made arrangements to take on bait for their fishing trip. The power boat had already begun to deliver bait to one of the schooners at T wharf, and Johnson and Moore waited. At 9.40 they took off the hatch, and brought their lantern over to take a cake of ice from the hold, so as to make room for the bait.

They lowered the lantern into the hold, and as they did so a sharp explosion roused the men on the other vessels in the dock. When the fishermen on the vessels got on deck everything was dark again, and only a mass of floating wreckage showed where the Peter Brothers had been.

Johnson was lifted 10 feet into the air and hurled to the deck of the Hattie Knowlton with the two dories that had been on the deck of the power boat. Moore was thrown against the side of the Hattie Knowlton, half over the rail. One of the two dories fell across the foregaff of the schooner and balanced there, while the other landed on the deck.

DON CARLOS

ROME, Aug. 4.—The will of the late Don Carlos, the pretender to the throne of Spain, leaves to the pope, works of art and money to a total of $2,000,000.

Trolley
Excursions
Lowell to
Revere Beach
Round Trip 50c
INCLUDING FREE ADMISSION TO WONDERLAND
Cars leave Merrimack Sq., Lowell, Tuesdays and Thursdays at 8.15 a. m. Return leave Beach at 5.15 p. m.
TICKETS AT B. & N. ST. RY. CO. OFFICE

Re-Engagement—See Free
The Most Beautiful, The Most Intelligent, The Most Wonderful
Diving Horses In the World
Exhibitions Daily—Afternoon 2.45, Evening 8.20.
AT LAKEVIEW PARK

Lucky Ten
Ticket Contest
You may wish you were one of the
TEN WINNERS of the NIAGARA TRIPS
When it is too late.
ENTER NOW. TEN WILL GO.
Good work will overcome the advantage of most any present candidate.
Call at Room 1, 158 Merr'k St.

THE WEATH

Generally fair tonight and Thursday; light easterly to southerly winds.

THE LOWELL SUN

7 O'CLOCK

ESTABLISHED 1878 | LOWELL MASS. WEDNESDAY AUGUST 4 1909 | PRICE ONE CENT

EXTRA

RAIDED BY POLICE

Couple Charged With Keeping a Disorderly House

George Theodoru alias Harry Johnson, 28, of this city, giving his address in Middlesex street, and Nellie Beaulieu, 30, hailing from Boston, were arrested in this city this afternoon and were booked for keeping a disorderly house and for illegal cohabitation. Fred Rossi, 19, of Lawrence, whom the police allege to have been associated with the other two was arrested on the charge of carrying a loaded revolver without being duly licensed.

For some time past it has been known to the police that a house of questionable character was being conducted in Jackson street, and they went looking for Harry Johnson and the Beaulieu woman. The police understood that the pair were indulging in white slave traffic and after Johnson and the woman were taken to the police station this afternoon two young girls were called in and identified them as the managers of the house. The two girls were two of their victims and they said there were many more.

When the police swooped down on the house today there was nothing doing. The place was empty and it was very evident that the occupants had moved. They had moved, but were just a bit late in getting out.

It seems they were wise to the fact that the police were after them and it was only yesterday that they went to Boston and hired a house in Dover street for which, they stated, they were to have paid $23 a month. They were making arrangements to quit Lowell this afternoon but their plans were knocked a-twister by Officers Cawley and Sheridan who came upon them in Middlesex street and took them for a ride to the police station.

Then the woman said something about a loaded revolver being in a house in Middlesex street. It seems they moved from Jackson street three days ago and took a room in Middlesex street. Officers Walsh and Sheridan went to the room in question and on the stairs to the room they met Fred Rossi who was carrying a valise.

The officers took a peculiar interest in Rossi and asked him to tell all about himself. They searched the valise and found the curtains that were taken from the house in Jackson street. Then they searched his person and found the loaded revolver. That meant the jug for Rossi and away he went.

The two young girls who identified Johnson and the Beaulieu woman told the police all they knew about the way the house was conducted in Jackson street and it was a pretty tough story. Theodoru or Johnson wore a $200 diamond ring and a horseshoe pin studded with diamonds. After he had been put through the second degree and saw the third staring him in the face he begged for a cigarette. He said he was in the habit of smoking five or six boxes a day. In the beginning he and the woman maintained that they were man and wife, but later he admitted that they were not married. The trio will appear in police court tomorrow morning.

FOUND UNCONSCIOUS

MATTAPOISETT, Mass., Aug. 4.—The finding of a young man unconscious and apparently stupefied with liquor in the cabin of the catboat Wind Cloud brings to light a mystery until such time as the unconscious man recovers to tell the story of what has happened. That a companion of the unconscious man lost his life at sea seems apparent from evidences about the boat.

The first known of what now is a mystery was when the keeper of the Bird Island light off Marion harbor, saw early this morning, a catboat drifting by Bird Island. He reported the matter to Walter Bowman and the latter found that the boat had grounded on Angelic Point. A young man, smooth shave and wearing khaki suit, was found in the bottom. No liquor was found but the man's breath smelled very strongly. Another hat and coat was found, leading to the belief that the man had a companion who lost his life.

NEW PRESIDENT

Valencia Chosen Head of Colombia

BOGOTA, Aug. 4.—Gonzales Valencia was today elected president of Colombia by the national congress, to fulfil the unexpired term of Gen. Rafael Reyes, resigned. This means that he will occupy the post of chief executive for about one year. Gen. Jorge Holguin, who has been acting president, withdrew his candidacy yesterday, leaving the contest between Valencia and Marco Fidel Suarez.

CROCKETT DROWNED

PAWTUCKET, R. I., Aug. 4.—The first drowning of the season occurred here last night when Frederick Crockett, 18, and a jeweler by trade, sank to his death off Caspee Point. The fact that he was drowned did not become known until this morning, when his father became worried at his absence from the tent where the family was camping out and began an investigation. He found the clothing of the young man on the shore where he had gone into the water. He could not swim and it was supposed that he got beyond his depth. The body has not been recovered.

PRES. TAFT EXPECTED

BEVERLY, Aug. 4.—The president's household at Woodbury's Point is looking toward his coming this week, possibly Saturday, but in the meantime the members of the family are enjoying the cool salt winds from the bay and the unusual long period of pleasant weather.

Robert and Helen Taft visited the Essex County club this forenoon and this afternoon with Mrs. Moore went to Gloucester for the pageant. Charlie went yesterday as the guest of "Dick" Hammond.

COL. ROOSEVELT

To Lay Stone of the Mission Church

NAIROBI, British East Africa, Aug. 4.—The speech delivered by Theodore Roosevelt at Nairobi last night at the banquet given in his honor, has brought out much favorable comment. It was received at the time with enthusiasm.

Mr. Roosevelt and his son Kermit, left here this morning for Kijiab on the railroad line, where the former will lay the foundation stone of a new mission church. From Kijiab they will go on to Naivasha.

LAID CORNER STONE

KIJIAB, British East Africa, Aug. 4.—Theodore Roosevelt and his son, Kermit, arrived here this afternoon from Nairobi and without loss of time Mr. Roosevelt performed the ceremony of laying the corner stone of a new mission church and school for white children. In a brief address Mr. Roosevelt said that it is the duty of all to help the work of education and the work of the missionaries at this spot. He said he was pleased with what was being done to educate the children of the settlers.

WENT TO CAMP

NAIVASHA, B. E. A., Aug. 4.—After the corner stone ceremony at Kijiab, Mr. Roosevelt and his son, Kermit came on by train to Naivasha, where they arrived later in the afternoon and at once went into camp.

POLICE BOARD

HEARING POSTPONED UNTIL AUG. 10TH

The hearing in Boston on the petition for reinstatement of the three members of the deposed police board, Messrs. Stevens, Hanson and [illegible], will be on Tuesday, August 10, instead of Monday the 9th as at first assigned. This is on account of the absence of Judge Dana who will not reach Boston in time for the hearing to go on Monday.

FIREMEN MEET

MORRISVILLE, Vt., Aug. 4.—Two hundred delegates attended the 20th convention of the Vermont State Firemen's association here today and participated in hose contests. D. C. Bryant of Ludlow was elected president, F. D. Moore of Bennington secretary, and L. D. Grant of Burlington treasurer.

LOWELL INSTITUTION FOR SAVINGS · 18 SHATTUCK ST.
INCORPORATED 1829
THE OLD LOWELL SAVINGS BANK
INTEREST BEGINS AUGUST 7

CRISIS IN SPAIN

Is at an End According to Government Reports

MADRID, Aug. 4.—The government today issued an official announcement saying the crisis in Spain is now at an end and that the country is tranquil from the Bay of Biscay to the Mediterranean. The release of Senor Iglesias, editor of El Progreso, and a certain relaxation of the censorship, are considered the best evidences that the danger is past.

The minister of the interior has given out a statement in which he says that not only the reservists but volunteers are flocking to the recruiting stations for service in Morocco.

QUIET IN BARCELONA

BARCELONA, Aug. 4.—The life of Barcelona continues today to pursue its normal course. The only evidences of the terrible nightmare through which the city passed last week are the ruins of the convents and churches and the torn up pavements, the stones of which were used for the erection of barricades. The terrible repressive measures of the military authorities left a deep undercurrent of resentment among the masses, however, and fears are entertained that the rebellion may flare up again in a new form. The people are clamoring for the release of the uprisoners in the dungeons. Sabadell and Tarrasa have submitted to the troops. The mushroom republics proclaimed in some of the communes faded away as soon as the soldiers made their appearance.

A CLOSE GAME

New Bedford Team Leads Lowell By Score of 6 to 4

It looked like old times at Spalding park this afternoon when Billy Merritt appeared on the diamond in a Lowell uniform. Billy warmed up with the players prior to the game and during the game was on the coach line. Lowell's opponent was New Bedford, and about 500 fans were attracted to the grounds to witness the game.

Blanchard started to pitch for Lowell, but after he had been at work for less than two innings and had been hit for two doubles, two singles and two runs had been scored he was sent back to the bench and Tyler took his place. Huston was covering first base, Danzig complaining that his hand bothered him.

Umpire Rorty was the decision-maker and called the game at 3 o'clock, the batting order of the teams being as follows:

Lowell	New Bedford
Venable 2b	lf Barrows
Fitzpatrick 2b	1b Keller
Fluharty lf	2b Cunningham
Huston 1b	ss Bauman
Howard cf	3b Wilson
Wilkie ss	cf Crum
Uniac rf	rf Brown
Boyle c	c Ulrich
Blanchard p	p Griffiths
Tyler p.	

First Inning

In the first inning Barrows sent the ball into the field for a two-bagger and he went to third on Keller's sacrifice. Cunningham flied to Fluharty and Barrows scored. Bauman hit to Venable and was out at first.

In the latter half of the inning Venable, Fitzpatrick and Fluharty sent grounders to Bauman and the latter retired them at first in one, two, three order.

Score—New Bedford 1, Lowell 0.

Second Inning

The visitors scored another run in the second inning. Wilson slammed the ball over Howard's head for a two-bagger and went to third on Crum's sacrifice. Brown singled, scoring Wilson. Ulrich followed with a single and Blanchard was taken out of the box and Tyler put in. Tyler struck out Griffith, and Barrows hit to Tyler and was out at first.

Lowell also scored a run in the second inning. Huston, the first man up, drew a free pass and Howard followed with a strikeout. Huston then stole second and scored on Wilkie's single to right field. Uniac hit to Bauman, who threw to second, getting Wilkie and Cunningham sent the ball to first for a double play.

Score—New Bedford 2, Lowell 1.

Third Inning

New Bedford scored another run in the third inning but no such luck for Lowell. Keller opened with a base on balls and was advanced a base on Cunningham's single. He went to third on Bauman's single and scored when Wilson flied to Fluharty. Crum sent a grounder to Fitz and the latter tagged Bauman and then sent the ball to first for a double.

In Lowell's half Boyle flied to Barrows. Tyler hit along the first base line and was second out. Venable flied to Crum.

Score—New Bedford 3, Lowell 1.

Fourth Inning

New Bedford failed to score in the fourth. During this inning Wilkie, who injured his leg at Lawrence yesterday, had to retire from the game and Uniac took his place at short while Whitredge went to right field. Brown hit to Tyler and was out at first and Ulrich singled. Griffith struck out. Ulrich tried to steal second and was thrown out by Boyle.

The home team tied the score in the latter half of the inning. Fitz opened the inning with a fly to Barrows. Fluharty slammed the ball to right field and Huston followed with another, sending Fluharty to third. Huston then stole second. Howard hit to centre field and Fluharty and Huston scored, while Howard went to second on the throw home. Whitredge struck out and Howard stole third. Uniac walked to first after being hit by a pitched ball. Howard and Uniac tried to work a double steal, but Howard was nailed at the plate.

Score—Lowell 3, New Bedford 3.

Fifth Inning

The visitors scored again in the fifth inning. Barrows struck out and Keller and Cunningham followed with singles. Keller and Cunningham then worked a double steal. Bauman hit an easy grounder to Venable but the latter threw bad to the plate and Keller scored. Cunningham tried to score but Boyle recovered the ball and threw it to Tyler who tagged Cunny at the plate. Wilson singled but Crum was third out on a fly to Fluharty.

Boyle hit to Wilson and was out at first. Tyler hit to Cunningham and failed to reach first and Venable singled but was caught while trying to steal second.

Score—New Bedford 4, Lowell 3.

Sixth Inning

Another run for the visitors in the sixth. Brown reached first after Fluharty had misjudged his fly and went to second on Ulrich's sacrifice. He scored on Griffith's single. Barrows flied to Howard and Keller walked to first after being hit by a pitched ball. Cunningham was third out on strikes.

Lowell scored one run in the latter half of the inning. Fitzpatrick flied to Wilson and Fluharty struck out. Huston sent the ball to right field for two bases and Howard followed with a three bagger to deep centre field scoring Huston. Whitredge struck out.

Score—New Bedford 5, Lowell 4.

Seventh Inning

New Bedford added another run in the eighth. Bauman sent the ball to the centre field fence for what looked to be a three bagger, but good fielding on the part of Howard and Fluharty held the runner on second. Wilson sent the ball through Uniac's legs and Bauman scored. Crum sacrificed advancing Wilson. Brown flied to Fluharty and Ulrich flied to Howard.

First game. At Washington, Washington 1, Cleveland 6.

At Boston—First game: Detroit 10, Boston 2.

GAMES POSTPONED

PHILADELPHIA, Aug. 4.—American—Chicago-Philadelphia, two games; rain.

THE LINCOLN PENNIES

WASHINGTON, Aug. 4.—The new issue of Lincoln pennies will continue in circulation despite the criticism that the initials appear rather conspicuously on the coins. That was the statement made at the treasury department today. The objection was presented to the treasury officials and it was considered carefully. They have decided, however, not to recall the issue—at least not for the present, and the likelihood is that it will not be recalled at all. It has been customary for many years for the designers of government coins to place their initials upon them. The Lincoln pennies were arranged for during the administration of President Roosevelt and the design was passed upon by the treasury department of that administration.

JAMES FLAHERTY

ELECTED SUPREME KNIGHT OF KNIGHTS OF COLUMBUS

MOBILE, Ala., Aug. 4.—James A. Flaherty of Philadelphia was today elected supreme knight of the national body of Knights of Columbus. M. H. Carmody of Grand Rapids, Mich., was elected deputy supreme knight.

DEFICIENCY BILL

Subject of Discussion in the House

WASHINGTON, Aug. 4.—When the house met today the committee report on the urgent deficiency bill was reported. The intention was to have the report immediately considered, but it was frustrated by Mr. Macon (Ark.) Still occupying the role of objector, Mr. Macon refused unanimous consent to a motion by Mr. Payne that the rule requiring conference reports to be printed in the record should be suspended in the interest of the deficiency bill. All appeals to the Arkansas member to consent were in vain.

Incensed at this turn of affairs, Mr. Hughes, (W. Va.) declared that the business of the house should not be delayed "simply to favor a whim."

"I don't appreciate any such gratuity as that," said Mr. Macon, more obdurate than ever, but the republican leaders were not thus to be defeated in their program of putting the deficiency bill through today and after being in session seven minutes, mustered up enough votes to force a recess for half an hour in order that the committee on rules might bring in a resolution covering the case.

When the 30 minutes were up Mr. Dalzell was recognized to offer a rule which would render the Payne motion effective.

Mr. Macon could not bring himself to see the necessity for the rule. He remarked that it would have been time enough to ask unanimous consent when the bill was presented. He urged each case should stand on the bottom "just the same as a tub does." The rule was put through with a whoop, the democrats generally refusing to support the Arkansas member.

The conference report on the urgent deficiency bill then was presented by Mr. Tawney and immediately taken up.

WILLIAMS CASE

CONSIDERED BY JUDICIAL OFFICERS OF THE NAVY

WASHINGTON, Aug. 4.—The question whether David W. Williams of Marietta, Ga., the negro mess attendant on the battleship Vermont, wanted by the Massachusetts authorities on the charge of manslaughter, following the death of Harrison H. Foster, as the result of a boxing bout last Friday, shall be surrendered to them is being considered by the judicial officers of the navy. Admiral Schroeder commanding the Atlantic fleet refused to surrender Williams pending the investigation into the cause of the man's death. Final decision by the department will be decided under the written inquiry of the investigating board. The board found that no blame is attached to anyone. It is explained at the navy department today that where a person aboard a ship of the navy is charged with murder a court martial has justification to try him only in cases where the offense occurred outside of the three mile territorial waters of the United States. If manslaughter be charged the naval authorities have jurisdiction only where the offense is committed.

DEEDS PASSED

FOR LOT AT CORNER OF PAW. TUCKET AND MOODY STS.

The deeds to the property at the corner of Pawtucket and Moody streets, under discussion by the city government, were recorded this afternoon at the registry of deeds office in the court house in Gorham street.

The land contains [illegible] square feet and the deed passes from the [illegible] of the Locks and Canals to [illegible] who [illegible] of building tenements upon the land.

VACANCY FILED

CONCORD, N. H., Aug. 4.—At a meeting of Gov. Henry B. Quinby and his council today, the vacancy in the state railroad commission existing through the death of Henry M. Putney of Manchester, was filled by the appointment of Judge Oscar L. Young of Laconia. Judge Young, who was chairman of the republican state committee in the last campaign, acted as a temporary member of the railroad commission, by appointment of Gov. Floyd, during its consideration of the express rate matter upon which Mr. Putney was unable to sit.

THE AUTO PRIZES

Description of the Trophies to be Awarded

Drawings of the Lowell, Yorick club and Merrimack Valley trophies, three of the four prizes to be contested for at the National Automobile Carnival to be held here in September, arrived at the office of the secretary of the Lowell Automobile club today. The designs are by Dieges & Clust of 23 John street, New York city.

All of the trophies are of silver, mounted on ebony bases.

The Lowell trophy is a beautiful piece of work. It stands about three feet high and indicates the victory of the world. A large ball representing the globe is supported by a mechanic and an Indian. Above the Indian is a horse, indicative of the mode of travel in the early days, while above the mechanic is an automobile, representing the vehicle in use at the present time. In the centre of the globe is the seal of the city of Lowell, while emerging from the top is Victory with the wreath in her hand.

The inscription on the trophy is "Lowell Trophy, Donated by Lowell Automobile Club and Citizens of Lowell." Taken as a whole, it is an excellent piece of work.

The Merrimack Valley trophy, which is donated by President John C. Heinze of the Lowell Automobile club, will be awarded the winner of Class 4 on Monday. It is a large cup on ebony base, and is about 20 inches high. It is inscribed "Merrimack Valley Trophy, Donated by J. O. Heinze," and in the centre is engraved a beautiful scene of a fine road lined on either side with trees, while on the road is an automobile.

The Yorick club trophy, which will be awarded the winner of Class 3 in the races to be held on Labor day, is a cup about 18 inches high which bears the inscription, "Yorick Club Trophy, Donated by Yorick Club." The engraving on this cup depicts Victory on a winged wheel.

The design for the Vesper club trophy, donated by President Lewis R. Speare of the A. A. A., has not been submitted as yet.

The Athletic Events

Charles White, who came to this city last night for the purpose of discussing the feasibility of holding an athletic carnival on Thursday of carnival week went over the course this morning with President Heinze and Secretary McKenna and left at noon for New York, where he will confer with President James Sullivan of the Amateur Athletic union. Mr. White will frame a proposition which he will submit to the club in a few days and it is expected that if the club votes to accept the proposition which Mr. White will present the leading athletes of the country will be seen here.

SENATOR ALDRICH

Appealed to by Many of His Colleagues

WASHINGTON, Aug. 4.—Every amendment offered to the concurrent resolution to correct the tariff conference report so as to make reductions in boots and shoes and harness and saddlery apply to manufactures from calfskin as well as leather from hides heretofore dutiable, probably will be laid upon the table. Many senators who would like to have changes made in the conference report called on Senator Aldrich today with requests that he lend his influence toward the acceptance of such changes, but uniformly he replied that the resolution could not be opened to cover subjects other than the leather schedule and the necessary changes in the maximum and minimum provision.

It is difficult to forecast the length of the discussion on the concurrent resolution. Many southern senators have indicated a desire to support amendments putting cotton ties and cotton bagging on the free list. It is understood that Senator MacLauren will try to have agricultural implements made free and that Senator Clapp will seek to amend the corporation tax provision so as to include "holding companies" among the taxed corporations. Amendments may also be offered to cotton and woolen schedules.

Sen. Beveridge contemplates offering amendments to the tobacco internal revenue tax provision for the purpose of restoring that production to the form in which it was adopted by the senate. In view of these possible amendments, there is little prospect of reaching a final adjustment before Friday. An agreement has been entered into between Senator Aldrich and other leaders, by which the chairman of the finance committee will undertake to defeat all of the amendments mentioned as well as any other proposition which may be submitted. In accordance with this agreement, Mr. Aldrich will announce at outset his intention to move to lay all amendments upon the table. He hopes that this action will deter all senators from offering amendments. A motion to lay on the table is not debatable, but any senator having an amendment to offer may discuss the idea in advance of offering the amendment and thus get his views before the senate.

Mr. Payne said today that he did not anticipate any difficulty in getting the resolution through the house. Some of the members of that body appreciate that there may be trouble in holding a quorum, and they predict the postponement of the adoption of the resolution until December.

IN THE SENATE

WASHINGTON, Aug. 4.—There was no apparent haste when the senate convened today to take up the conference report on the tariff bill. Senators offered various morning business in the form of petitions and bills. In defiance of the order of business that had been carefully adhered to on so many previous occasions, Senator Frye obtained favorable consideration of an omnibus bridge bill without an objection from any senator. There were many conferences among senators, Mr. Aldrich being in demand by members of the "insurgent" group. A general listlessness characterized the large body of senators, who merely appeared to be waiting for the end to come. Senator Simmons of North Carolina obtained the floor for a speech on the tariff report, but gave way to several senators who wished to pass minor bills or to present morning business.

Calling attention to the necessity for accurate information concerning labor conditions in this country and abroad in the framing of a tariff bill, Mr. Simmons declared that the schedules had been fixed without any investigation of the cost of production abroad. Formerly, he said, he had not favored the creation of a tariff commission. The experience of the past two months, however, had led him to look with more favor upon [illegible]. The North Carolina senator declared that the measure of revision of the tariff would not in any sense satisfy even republicans and would not meet the wishes of the country at all.

THE POWER INVISIBLE

Although electricity is invisible, no other power is under such perfect control. No delay in starting, none in stopping an electric motor. Therefore, to shut down whenever the power is not in use, is simplicity itself. Any other power is wasteful.

The Lowell Electric Light Corp.
50 CENTRAL STREET

INTEREST BEGINS
SATURDAY, AUG. 7
—AT—
THE CENTRAL SAVINGS BANK
53 CENTRAL STREET

STRONG ARM TACTICS

Adopted by Mayor Brown Didn't Move the Aldermen

Mayor's Personal Drive Against Supt. Putnam Met a Rebuff—The Aldermen Refused to Reconsider Action on Employment Bureau—Abutters on Auto Race Track Remonstrated Against Closing the Roads—Money Was Voted for Wooden Bridge on Cabot Street

"Sit down, Ald. Connors," roared the mayor.

"I'll not sit down," said the alderman.

"Sit down or I'll have you ejected," said the mayor.

"Those are not parliamentary tactics," said the alderman.

"Sit down, I say," reiterated the mayor, and before the alderman sat down he told the mayor that he was conducting the meeting along peculiar lines and advised him to read a little of Cushing.

This little dialogue is an inkling of what took place at the meeting of the board of aldermen last night. It was an adjourned meeting and the mayor presided. It was generally conceded that as a presiding officer he was a great big failure. The mayor tried to strong arm Ald. Connors but the alderman wouldn't stand for it and accused him several times of being unfair.

The meeting proper was preceded by a hearing relative to setting aside certain streets for the automobile race. The hearing was a bit lively, two of the remonstrants insinuating that the affair was intended to benefit a few and that the city would not profit much. One man said: "It's regular hell up there when that race is going on. I expect that I will have to take my family and flee off to the country; 'far from the madding crowd.'"

Mayor Not Sustained

When the remonstrants had been heard the question was put and the board voted to set aside those streets within the city limits included in the automobile course. This was on petition of the Lowell Automobile club.

In the matter of removing the superintendent of streets, Newell F. Putnam, the mayor was slammed, the board voting unanimously not to sustain the mayor.

The appointment of John W. Stott as sealer of weights and measures was confirmed.

Automobile Track Hearing

It was 8.25 when the mayor called to order and declared the hearing open on the petition of the Lowell Automobile club. The club president and race promoter, John O. Heinze, spoke in support of the petition. He said that all the club desired had been embodied in the petition. He said the event had been planned to benefit everybody by benefiting the city. He allowed that the club's request was a fair one and he hoped it would be granted.

Dr. C. A. Hamblett was the first remonstrant to raise his voice. He wanted to know if he got a call how he was going to attend to it if he was wired in and the race going on. He lives at 425 Varnum avenue.

Mr. Heinze said that no man's business would be interfered with and that all the club asked was the good will of the abutters.

The Hearing Closed

The hearing was declared closed at this point and the order was taken up for action.

Ald. Connors said he understood that the Lowell Automobile club was trying to prevent the rental of lots by owners of land along the course. He understood that the club would sell lots on the sidewalk. "I think it is only within reason that the abutters should get some recompense," said Mr. Connors.

Mr. Heinze—"There is absolutely no truth in the statement that the alderman refers to. We are duty bound to turn over $5500 to the city of Lowell; the amount appropriated by the city for the race and it must be understood that this race is for the benefit of the whole city of Lowell. We don't purpose to wire off the abutters. We will wire off only the speedway. The club is asking only what it believes to be fair."

Ald. Connors "Is it true, Mr. Heinze—"

The mayor—"Sit down, Mr. Connors, you're out of order."

No one will ever know, perhaps, what the alderman was going to say, but he couldn't understand why he should be ruled out of order. He let it go, however, on the grounds that the mayor was green at the business.

Ald. Adams wanted to know what arrangements had been made for the fire apparatus during the race and Mr. Heinze said that satisfactory arrangements would be made.

Hearing Reopened

At this point Alderman Badger moved that the hearing be reopened as he understood there were remonstrants who wished to be heard. Alderman Connors seconded Alderman Badger's motion, and it became a vote.

The question was asked if the old Meadow road was to be closed and Mr. Heinze said it would be from 10 a. m. until the race was over. He said the races would be on Monday, Wednesday and Friday.

Eugene Shaw, a remonstrant, said: "Last year when the races were on at least 5000 people went over my property, and I want to know what provisions if any, have been made to protect me this year."

Mr. Heinze—"There will be sufficient police protection. We will rectify and remedy a great many of the things of last year."

Mr. Shaw—"That's only a promise, and I want to go on record as being opposed to the race on Varnum avenue. I believe it's illegal, and I don't think you have any right to run them. The whole thing is a nuisance."

Dr. Hamblett—"I'm told they are going to charge people 25 cents for walking Varnum avenue, and that doesn't sound good to me. I object to being hemmed in on my premises.

"You fellows go to the legislature and get permission to run these races and what is there in it for the city when all is said and done? It's regular hell up there when those races are going on. I expect to have to take my whole family away in the country while that crazy race is on. It's a regular nuisance."

William Murphy objected to bleachers being built in front of his lot. He wanted the bleacher removed. He said that promises wouldn't go.

Alderman Connors said he didn't know why the rights of taxpayers should not be protected and he thought it was too bad that the manufacturers of automobiles and automobile appliances had not volunteered to pay part of the expense.

William Stapleford was opposed to the letting of any land in front of his property for parking purposes. He allowed that if the parking of automobiles was to bring in a big revenue the owners of property along the course ought to get a look-in.

Alderman Adams suggester the appointment of an arbitration committee, and then came Mr. Heinze with a spirited statement. He said: "We are assuming a liability of $35,000. Where, if this didn't occur, if these races didn't take place would they get a cent for their land? We have opened the way for them, and the man who stands up and makes such a remark as was made by the last remonstrant is a disgrace to the city."

There were other remonstrants who objected to persons marching back and forth over their property.

The question finally came to a vote, and it was unanimously voted to set aside the streets named in the order.

Recess of Ten Minutes

A recess of ten minutes was taken, and then the board got down to business again. The question of a loan of $10,000 came before the board, and was defeated by a vote of four to three. Those voting for it were Aldermen Adams, Badger and Connors; against were Aldermen Dexter, Cheney, Stevens and Gray.

An order to print a jury list of 1912 names was adopted. The order appropriated $225 for the printing of the municipal register was adopted.

The appointment of John W. Stott as sealer of weights and measures was confirmed. Alderman Connors arose to take the mayor to task for holding this appointment up so long, but was stopped by the mayor, who swung the gavel with a vengeance. Mr. Connors went back to his seat under protest.

Connors and the Mayor

The mayor then read a communication from himself, in which he asked the aldermen to reconsider their action whereby they had rejected an ordinance to establish a free employment bureau.

Alderman Connors was right there with an objection. "In the first place," he said, "the matter is entirely within the jurisdiction of the state authori-

Continued to page five

PROMINENT FIGURES IN IRRIGATION CONGRESS; EFFECT OF IRRIGATION IN WESTERN TEXAS

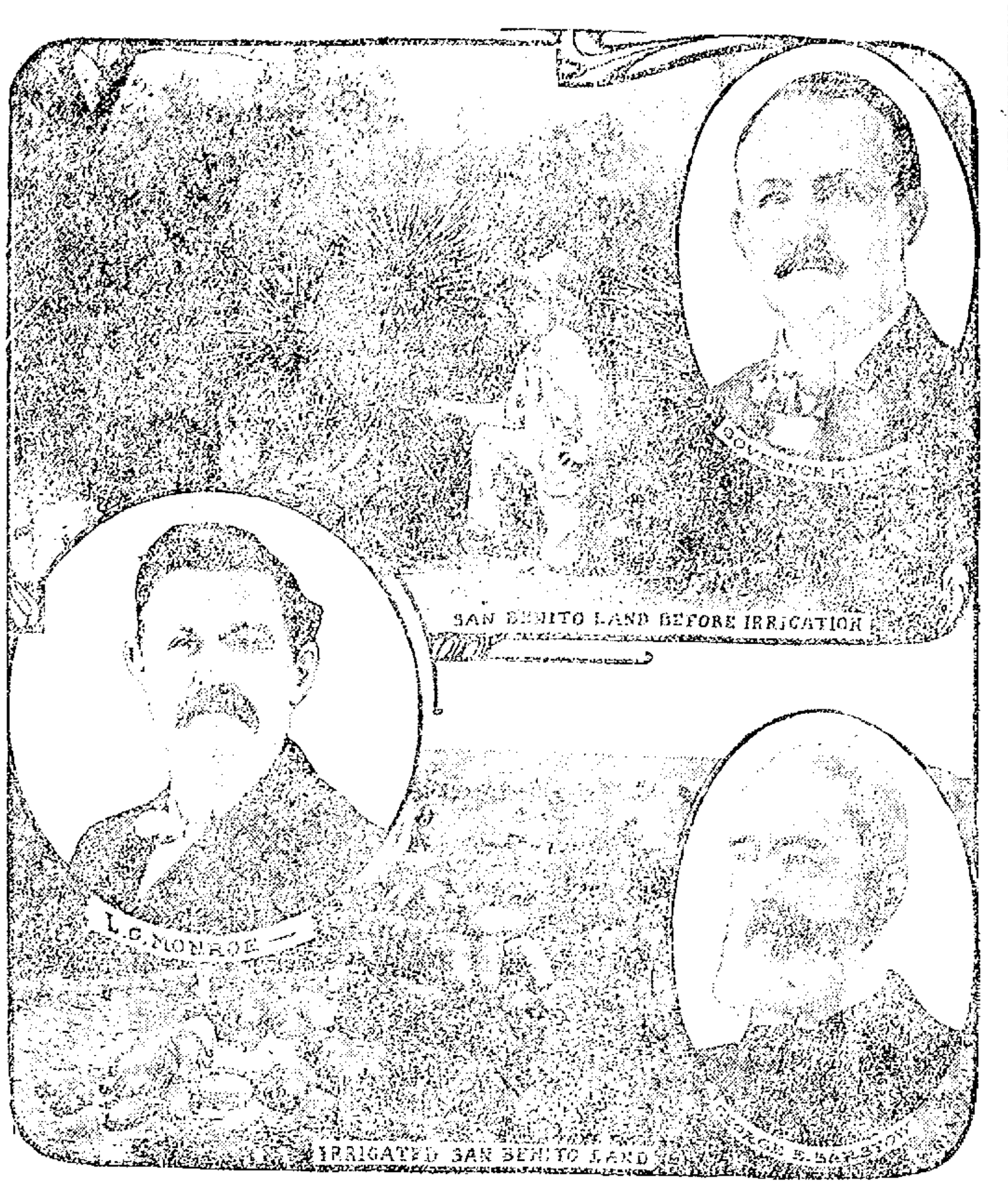

SPOKANE, Aug. 4.—Rochester, Chicago, Pueblo, St. Louis, San Francisco and Charleston are all sending delegations to the national irrigation congress at Spokane to try to capture the next meeting of that body. A statement sent out by George E. Barstow of Barstow, Tex., president of the congress, to governors of the various states announces that the meeting in Spokane Aug. 9 to 14 will be the largest, most important and most widely representative gathering in the history of the organization. Among the delegates will be farmers, colonists and truck gardeners from Kansas, New Mexico, Oklahoma, Texas, Utah, Colorado, the Dakotas, Wyoming, Nebraska, Iowa, Arizona, Nevada, California, Montana, Idaho, Oregon, Washington, British Columbia and Alberta, also delegations from Missouri, Illinois, Michigan, Florida, South Carolina, Ohio, Pennsylvania and New York. The delegates will include many engineers and scientists. Striking instances of the importance of irrigation will be discussed by the congress. One of these is the transformation wrought in the San Benito country, in Texas, two pictures of which are reproduced herewith. Levi G. Monroe, secretary of the Spokane chamber of commerce, will offer a resolution urging the federal government to create a bureau of colonization in the interest of home seekers. Gov. M. E. Hay will welcome the delegates.

LABOR CONFLICT

Shows Signs of Becoming More Acute

STOCKHOLM, Aug. 4.—The labor conflict in Sweden shows signs this morning of becoming more acute, but although the ranks of the strikers are considerably swelled the general strike called for today has not yet become entirely effective. The employes of the street car lines and the cab drivers stopped work this morning. The troops are protecting the gas works and the electric lighting plant. This step has incensed the workmen, whose leaders threaten to call out all the men unless the soldiers are withdrawn. The printers' union held a meeting this morning, but resolved to postpone for the present any decision in the matter of going on strike.

A corps of workmen, some thousand strong, is being organized with the object of maintaining order, and the people generally are arming themselves for self-protection. The gunshops of the city are denuded of revolvers and small arms. All the tourists have left Stockholm.

Although the railroad men have decided not to strike the government is guarding the tracks with troops, fearing attempts to blow up bridges or injure the roadway. Quantities of dynamite are reported to have mysteriously disappeared recently from the government stores.

BIG FOREST FIRES

Still Burning Briskly at East Falmouth

FALMOUTH, Mass., Aug. 4.—When the dense smoke which closely hugged the ground during the night lifted somewhat today, it was seen that the forest fire in the neighborhood of West Falmouth was still burning briskly. While the flames were apparently under control for the time being, it was evident that a freshening of the wind, which was blowing lightly from the eastward, would again drive them toward the village of West Falmouth. A large force of men continued the work of attempting to subdue the fire.

CARDINAL GIBBONS

DISCUSSES THE TOTAL ABSTINENCE QUESTION

CHICAGO, Aug. 4.—Cardinal Gibbons, head of the Catholic church in the United States and recognized as a hearty supporter of the cause of temperance, last evening declared that enforced total abstinence in Chicago and other large cities would be impracticable.

"I am heartily in sympathy with the total abstinence movement," he said. "It is a wide movement and I hope it will spread to the most remote corners of the nation. In the rural parts of the country and in the smaller towns and cities there is every sign that the agitation is getting a foothold which eventually must mean success and widespread prohibition.

"However much I am in favor of total abstinence, yet I feel that in the large cities such as Chicago it would prove impracticable and if laws providing for the revocation of licenses were enforced in these cities I fear the result would be the surreptitious sale of liquor."

SENT TO PRISON

Lieut. Aquilonoff Receives Punishment

SEBASTAPOL, Russia, August 4.—Lieut. Aquilonoff, who was in command of the Russian submarine Kambala when this vessel was sunk off Sebastapol last June by collision with the battleship Rostislav with the loss of twenty members of her crew, has been sentenced to five years' penal servitude, the loss of all his rights, and degradation from his rank on a charge of embezzling naval funds. The indictment against the lieutenant was drawn before the foundering of the Kambala. The newspapers today accuse Aquilonoff intentionally of issuing of the order that resulted in the collision between the submarine and the battleship for the distinct purpose of hushing up the embezzlement charges.

BEAT HIS WIFE

GROOM 70 YEARS OLD PLACED UNDER ARREST

SACO, Me., Aug. 4.—Leonard Welch, aged 70, who was married last Friday to Mrs. Margaret Williams, aged 55, by Edwin Williams, a justice of the peace, was brought into court yesterday morning to answer to the charge of intoxication and of beating his wife.

He was found guilty of being drunk and was sentenced to 60 days in jail. For assaulting his wife he was fined $5 and costs, and, in default, 60 days in jail. City Marshal Beatty said yesterday afternoon he did not think Welch could pay his fine and it looked as if the honeymoon would be interrupted for four months.

Mrs. Welch, who was in court, was suffering from a bad injury on her leg inflicted by her husband during the assault Monday night at their newly furnished home on Water street. Both eyes were blackened. When the police arrived they found pools of blood all over the first floor. It was at first feared that Mrs. Welch was seriously injured.

THE CONFEREES

WASHINGTON, Aug. 4.—The conferees on the sundry civil appropriation bill, according to an understanding reached yesterday, will not increase the salaries of the judges of the new United States court of customs appeals from $7000 to $10,000.

The conferees took the position that [illegible] the senate [illegible] the former [illegible] the sal[illegible] [illegible] the bill [illegible] with the [illegible].

The [illegible] will not be [illegible] several [illegible] president and the [illegible] which the house disagreed to yesterday.

STORE CLOSED THURSDAY AT 12.30 P. M.

CHALIFOUX'S BARGAINLAND BASEMENT

Bargainland Needs No Further Introduction. People Have Discovered That There Is No Place Like It to Get What They Want at Economy Prices.

Bargainland Items

Children's Dresses

20 Dozen Children's Dresses, made of best quality chambrays, in blue, pink, tan, and a few stripes; all in one lot; sizes 6 to 14 years.
Ransacked at 59c

15 Dozen Dresses, in blue or linen color chambrays, extra wide skirt and trimmed with fancy braid. These are excellent value at 75c.
Ransacked at 39c

Children's White Dresses, sizes 1 to 5, all-over hamburg yokes and made of good quality material.
Ransacked at 29c

Wash Suits

Boys' Wash Suits, ages 3 to 8.
Ransacked at 15c

White Linen Knickerbocker Pants, sizes 6 to 15 years.
Ransacked at 19c

Boys' Wash Pants, all sizes.
Ransacked at 19c

Hosiery

Ladies' Silk Lisle Hose, in black, double heel and toe, high spliced.
Ransacked at 24c pair

Ladies' Black and Tan Lace Hose.
Ransacked at 12½c

Children's Socks, in blue, tan, white or pink, 4 to 6½.
Ransacked at 12½c

Boys' Black Hose, extra fine quality, 2x1 rib.
Ransacked at 10c

Neckwear

Dutch Collars, in plain or fancy, with rows of lace [illegible].
Ransacked at 10c

Belts

Wash Belts, in white and colors, [illegible].
Ransacked at 10c

Ladies' Elastic Belts, in black, white, grey or brown, plain or fancy weaves, with gilt or jet buckles.
Ransacked at 24c

Thursday Morning Specials

Swift's Pride Soap
2 1-2c a Bar
10 Bars for 25c.

Swift's Naphtha Soap
2 1-2c a Bar
10 Bars for 25c.

Swift's Snap Soap
2c a Bar
14 Bars for 25c.

Swift's Toilet Soap
2 1-2c a Cake
10 Cakes for 25c.

Notions

Darning Cotton, white, tan [illegible] 1c Spool
Pearl Buttons 1c Card
Darning Balls 4c Each
Talcum Powder 4c Box
Toilet Paper 5c Pkg.
Hooks and Eyes, [illegible] 2c Card
Black Silk, 50 yards, 1½c Spool

Notions

Shoe or Clothes Brushes, 10c Each
Shaving Brushes 5c Each
1 Doz. Bone Hair Pins, 8c Box
Patent Leather Belts, 3c Each
Nail Brushes 2c Each
Collar Buttons 2c Card
Finishing Braid 4c Card
Shoe Ties 5c Pair

Bargainland Items

Corsets

Long Waist Corsets, in white only.
Ransacked at 39c pair

Handkerchiefs

100 Dozen Swiss Embroidered Handkerchiefs, in fancy border or hemstitched, 12½c, 15c and 25c value.
Ransacked at 8c

Men's White Hemstitched Handkerchiefs, in large size.
Ransacked at 3c

Men's Blue or Red Handkerchiefs, [illegible].
Ransacked at 3c

Fancy Colored Handkerchiefs, for pillow tops, aprons, kimonas, etc.
Ransacked at 8c

Kimonas

Long Lawn Kimonas, made of fine material, good value at [illegible].
Ransacked at 29c

Short Kimonas, in blue, pink or reds, with [illegible].
Ransacked at 39c

Dressing Sacques, in lawn, with [illegible] sleeve and belt, all colors.
Ransacked at 47c

House Dresses

Ladies' 2-Piece House Dresses, in black and white figured lawn, extra full skirt with fold.
Ransacked at 95c

Ladies' 1-Piece Dress of chambray, in blue or grey stripe.
Ransacked at 95c

Ladies' Jumper Suits. Just a few in this lot to close out; mostly large sizes.
Ransacked at 79c

Underwear

Men's Balbriggan Shirts and Drawers, 25c value.
Ransacked at 19c

Boys' Balbriggan Shirts and Drawers, 25c value.
Ransacked at 15c

Negligee Shirts

Boys' Shirts, in black and white stripes, 25c value.
Ransacked at 15c

Boys' Negligee Shirts, in blue or brown stripes.
Ransacked at 29c

6 O'CLOCK

TO HOLD MARATHON

Governors of Auto Race Drop Boat Race

The board of governors of the Lowell Automobile club plans to hold a big marathon race and other athletic events with national stars entered on Thursday of carnival week instead of the motor boat races on the river. While it was the original intention to hold a water carnival on Thursday there were many difficulties with which the management would have to contend with and inasmuch as "marathoning" is one of the sports of the hour it was felt that a monster athletic event would appeal more to the public than would the water sports.

At the conclusion of the hearing at city hall last night Messrs. Heinze and McKenna made a hurried trip to Boston in an automobile where they conferred with Charles White of New York, one of the leading managers of big athletic events in the country. White is the man who manages such men as Hayes, Flanagan and Sheridan and in fact all of the big athletes rely on him to a considerable extent on securing dates.

Mr. White is a personal friend of Humphrey O'Sullivan, who was the means of bringing him on to Boston to confer with the local officials, and he said last night that the plan looks very good.

He came to this city with Mr. Heinze late last night, and will look the ground over and decide just what the events will be. An announcement will be made later in the day as to the result of his work, but it is practically a settled thing that something big will be done along that line.

McMANUS' PICNIC

4000 Children Attended the Outing Today

Constable John McManus is king today, and his subjects are as loyal as they are legion. He moved on Mountain Rock, 4000 strong, this forenoon, and Mountain Rock was capitulated.

This is the day of McManus' picnic, and even the birds in the trees are sitting up and taking notice. Twenty-four carloads of rollicking, frollicking children left Merrimack square this morning bound for Mountain Rock. The cars were loaded to the limit and every car carried twice as many passengers as the seats would accommodate.

Once at Mountain Rock the light-hearted little ones, boys and girls, took to the grove, and every moving thing had to take a back seat. Hundreds of the boys went to the lake and before Mr. McManus or the police officers knew what was going on six or eight of the lads were swimming hard for the other shore. They swam over and back and when they landed again on Mountain Rock side Police Officer Henry Quinn warned them that if they attempted another swim like that he would arrest them and send them to the police station.

One of the lads was taken with cramps just as he arrived at the Mountain Rock side on the return trip. Had he been attacked any considerable distance from the shore it would have been all off with him. Officer Quinn's threat to arrest them if they attempted a long swim had the desired effect and the boys contented themselves at a safe distance from shore.

"Something to eat" was the only noise that could pull the children away from the lake and grove, and their rush for the scene of the lunch which was served on the ball grounds was a sight not soon to be forgotten. It was a case of the survival of the fittest, but when they arrived the weaker ones were given first place.

There were seven police officers to keep them in place, Officers Quinn, Rourke, Sullivan, Dooley, Gennell, Maloney and Hughes. Five of the officers were engaged by Mr. McManus and the other two were sent by the police board. The fact that the fence has been removed from the back and side of the ball grounds gave the boys a splendid opportunity to ring in for a second package, but they were pretty closely watched, and only a few of them succeeded in running the gauntlet a second time.

McManus, in conversation with the Sun reporter, said: "It's the biggest picnic I ever ran and I never saw a more perfect day. I have 4500 sandwiches, 75 gallons of milk, 75 gallons of coffee and 253 gallons of iced lemonade. Each package contains a ham sandwich, a piece of pie and a doughnut, and every childe will get a package and I presume some of them will ring for more than one."

JOHN McMANUS.

The picnic is not without its music. The Lowell Cadet band was right there with the "proper noise" and the members of the band performed yeoman service in helping the "kids" to packages. When the band boys didn't have anything else to do they played ball.

Everybody had a bang-up good time, and when the picnickers got ready to come home they made the welkin ring with three cheers and a tiger for John McManus.

Gilbride's
MERRIMACK & PALMER STREETS
John S. Bachman, Pres. Matthew Scott, Treas. John J. Burns, Sec'y.

Recompleted
Stock Taking

TOMORROW MORNING all goods over six months old will be sold out at reduced prices. We make it a point to carry no goods over from one season to another, so be sure to come here Thursday for extraordinary values.

IN POLICE COURT

Fine of $50 Imposed for Illegal Keeping

The case of Frank Murphy, charged with illegally keeping and selling liquor at Mud pond, was brought up before Judge Pickman in police court this morning. Murphy through his counsel, Thomas J. Enright pleaded guilty. In the case of illegal keeping a fine of $50 was imposed while the case of illegal selling was placed on file.

Sent to Sherborn

Ida Caron, about 22 years old, pleaded guilty to being a vagabond. The court was informed that the girl belonged in Nashua, N. H., but of late had been at the woman's reformatory at Sherborn, having been sent to that institution after being found guilty of being a vagabond. She was released from Sherborn three weeks ago and since that time has been sleeping in doorways and any place that offered itself. Judge Pickman ordered her to be returned to Sherborn.

Drunken Offenders

James Moan and Thomas Carroll, charged with drunkenness, were sentenced to the state farm at Bridgewater.

William C. Ausman, Joseph Lamontagne and James McCoy were ordered to pay fines of $6 each. There were three $2 drunks.

Michael McGee, drunk, was sentenced to thirty days in jail.

DANIEL MURPHY

IN CRITICAL CONDITION AT ST. JOHN'S HOSPITAL

Daniel Murphy, who fell from a second story window of a house in Agawam street a week ago, shows but little signs of improvement at St. John's hospital, to which place he was taken immediately after the accident. His condition this afternoon was very critical. There is but slight chance of his recovery.

LIEUT. GRANT

SUPERINTENDENT OF THE LARGEST "OFFICE" BUILDING

WASHINGTON, Aug. 4.—First Lieut. Ulysses S. Grant, 3rd, corps of engineers, grandson of Pres. Grant, has reported at the war department and formally assumed his duties as superintendent of state, war and navy buildings. The superintendency of the "largest" office building in the world, as made by the joint action of the secretaries of state, war and navy, was given to Lieut. Grant on the recommendation of Gen. Marshall, chief of engineers.

Lieut. Grant formerly served as an aide to President Roosevelt and he may be assigned to similar duty with President Taft this winter in connection with his other duties. His wife is a daughter of Senator Root.

BUSINESS MEN

WANT THE JEFFRIES-JOHNSON FIGHT IN DENVER

DENVER, Colo., Aug. 4.—In a resolution introduced by Alderman Thomas Hyder, the board of aldermen was asked last night to use its influence to obtain for Denver the fight for the heavyweight championship between James J. Jeffries and Jack Johnson. The resolution states that prominent business men have expressed their readiness to raise sufficient money to bring the fight to this city. Considerable opposition developed on the ground that the city was interested "in more important matters than the promotion of fights," and one facetious member moved that the resolution be referred to the central committee. Hyder resented the attempt at humor and declared he was sincere in having Denver "benefited" by the proposed battle.

Chairman Markey finally referred the resolution to the judiciary committee.

A GRAND PAGEANT

HADLEY, Mass., Aug. 4.—As a fitting climax to the four days' celebration of this town's quarter millenial anniversary, an elaborate pageant, portraying the history of Hadley, was given today. Twelve historical floats, including a large military and civic parade, comprised the pageantry which was presented during the forenoon. The fact that the whole spectacle was entirely the work of a blind man, Clarence Hawkes, "the blind poet of Hadley," gave an additional element of interest to the event.

Following the parade, anniversary exercises were held in the great tent, with Judge Henry Stockbridge presiding, and President Wm. E. Huntington of Boston university, as orator of the day.

119TH ANNIVERSARY

WASHINGTON, Aug. 4.—All over the world today wherever they may be, the officers and crews of the United States revenue vessels will celebrate the 119th anniversary of the establishment of the service. The ships will be "full dressed," resplendent with flags and bunting from deck to foretop, the officers and crews in full uniform will be mustered on the main deck and the executive officers will read a brief history of the revenue cutter service. If practicable the remainder of the day will be devoted to athletic sports and various other amusements.

BODY IDENTIFIED

ST. JOHN, N. B., Aug. 4.—That the body of the man found in the woods some miles from this city more than two months ago, was that of Rev. E. Sydney Morris, an Episcopal clergyman of Wrexham, Wales, who had wandered here when his mind had become deranged, is the belief now entertained by the authorities who have been investigating the case.

YOUNGER BLOOD

TO BE EMPLOYED IN WEATHER BUREAU SERVICE

WASHINGTON, Aug. 4.—Old men must make way for younger blood. This in effect is the intimation which has been sent along the line of the United States weather bureau service by Chief Willis L. Moore.

That it is to become the settled policy of the weather bureau is [illegible] changes which have just been made in the stations at Philadelphia, Indianapolis, Cincinnati and Nashville, all of which posts have been filled by men whose ages are between 60 and 70 years, but which from now on are to be occupied by younger men.

Among the transfers are: [illegible] H. [illegible], forecaster at New York [illegible] [illegible] of James H. Scarr of Pennsylvania.

TODAY'S OUTINGS

Many Parties Out for Day's Pleasure

A number of Lowell people enjoyed the excursion to Nantasket beach today under the auspices of the Boston & Northern. The trip from Lowell to Boston and return is made by trolley while from Boston to the beach the trip is made by sea.

Outing at Canobie Lake

The children of St. Louis' parish are enjoying an outing at Canobie Lake park today. Rev. Fr. Jacques, pastor of the church, was with the children and a well arranged program of sports and other forms of entertainment was carried out during the day.

Chelmsford Grange

Chelmsford Grange members are picnicking at Canobie Lake park today.

Orphans' Outing

The children of the French-American orphanage in Pawtucket street had a very enjoyable time at the residence of A. Bouchard in Dracut Centre today. A special electric car took the little ones from the orphanage to the scene of the picnic and besides the different forms of amusement which were laid out for the children an excellent dinner was served. The return trip will be made early in the evening.

FUNERALS

COREY—The funeral of Mrs. Della M. Corey, who died at Franklin, N. H., Aug. 1, took place yesterday afternoon from the Edson cemetery chapel. The services were conducted by Rev. Dr. Bartlett formerly pastor of the Kirk Street Congregational church. The bearers were relatives of the deceased. Burial was in the family lot in the Edson cemetery in charge of Undertaker Geo. W. Healey.

ALEXOPOULOS—Nicholas Alexopoulos, aged 5 months, died this morning at the home of his parents, 162 Jefferson street. Services were held in Holy Trinity church at 11 o'clock by Rev. Dinopolon. Burial was in the Edson cemetery. C. H. Molloy & Sons had charge.

CUNHA—The funeral of Joseph Cunha, child of Joseph and Maria Cunha, took place yesterday afternoon at 3.30 o'clock from the family residence, 512 Central street. Services were held in St. Anthony's church at 4 o'clock, Rev. J. V. Rosa officiating. Burial was in the Catholic cemetery. Interment was under the direction of Undertaker T. J. McDermott.

CAMPBELL—The funeral of Mrs. Susan Campbell took place this morning from the home of her cousin, Mrs. Cornelius Monahan, 116 Charles street, and it was largely attended by relatives and friends. Present at the services were friends from Manchester, N. H., Boston, Salem and Haverhill. The large cortege left the house of mourning at 8.30 o'clock and proceeded to St. Peter's church, where at 9 o'clock high mass of requiem was celebrated, Rev. Fr. Burns officiating. The choir, under the direction of Prof. P. P. Haggerty, rendered Schmidt's mass, the solos being sustained by James E. Donnelly. Mrs. McKennedy presided at the organ. The bearers were Messrs. John Morris, Edward Fee, Patrick Gallagher and Thomas McCann. Burial was in the Catholic cemetery where the last sad rites of the Catholic church were conducted by Rev. Fr. O'Brien. Interment was under the direction of Undertaker Thomas J. McDermott.

Among the many floral tributes placed upon the grave were: A large pillow inscribed "Rest," from Misses Nellie and Katie McLaughlin; large pillow with inscription, "Our Friend," boarders at 110 Powell street; spray of pinks and asters, Miss Clark; spray of roses, Miss Slavin; spray of pinks, Katie and Annie Culletin; standing cross inscribed "Sister," from sister of deceased; star on base, Mrs. Katherine Monahan, and Misses Nellie and Annie Teague.

DEATHS

LYMAN—Miss Mildred C. Lyman died yesterday morning at 51 Kearsarge street, Dracut, at the age of 16 years and 10 months. She was the daughter of Alfred F. and Hannah B. Lyman. The body was sent to Clinton for burial by J. A. Weinbeck.

MOCHRIE—Mrs. Christina Mochrie, widow of the late William Mochrie, died at the City hospital last night, aged 75 years. The body was removed to the rooms of Undertaker Weinbeck.

FUNERAL NOTICES

McKIERNAN—The funeral of Mrs. Bridget Gaffney McKiernan will take place at 8.15 Thursday morning from her late home, 159 Warren court, off Church street. Requiem mass at St. Peter's church at 9 o'clock. Undertaker T. J. McDermott.

BASSLER—The funeral of Mrs. Margaret J. Bassler will take place Thursday morning at 8.30 from her late home, 124 High street. A funeral high mass will be celebrated in the Immaculate Conception church at 9 o'clock. Burial in the Catholic cemetery. C. H. Molloy & Sons in charge.

DIVIDEND DECLARED

NEW YORK, Aug. 4.—Directors of the American Tobacco Co., today declared quarterly dividends of 2 1-2 and 7 1-2 per cent. extra on the company's common stock.

BOSTON MARKET

BOSTON, Aug. 4. The strength of the local copper market was well maintained for an hour after the opening today, then there came a reaction on profit taking and at noon the market was weak.

NOMINATED BY GOVERNOR

BOSTON, Aug. 4.—A number of nominations were sent to the executive council today by Gov. Draper covering various commissions and trusteeships. Frederick W. Lawson is named as a member of the park commission of Fall River vice Rufus W. Bassett, [illegible], and Commissioner James M. Morton, Jr., is designated as chairman of the commission.

Joseph H. [illegible], Jr., is nominated to succeed the late Rev. Dr. Edward Everett Hale as trustee of the state library.

Other nominations were: Ellerton James, Newton, trustee of the [illegible]; Francis W. Estey of Boston, [illegible] of the ballot law commission; Henry D. Yerxa of Cambridge and Joshua C. Holden of Boston, members of the Charles river basin commission.

The governor nominated the following as members of the new homestead commission: Abbot F. [illegible], [illegible] Jeremiah J. [illegible] [illegible] and William S. [illegible], Salem.

Deeper Goes the Knife

We're bound to clear away every summer garment. Out they go at prices you will find hard to resist. As there are no duplicates we advise your early selection for vacation and outing wear.

$18.75 White Serge Suits $10
Also white with black stripes. Nothing so cool and dressy as one of these suits. About 20 in lot at $10.00

$7.98 Pure Linen Suits $5.00
About 50 suits in the lot. As there is such a demand they will not last long.

$3.98 Boys LACE TRIMMED SUITS. About 20 in the lot. They are a grand bargain at this price. Some were $10 and $12.50. $3.98

300 Skirts at Give Away Prices
In Chiffon Panama, Novelty Checks and Lustrous Sicilian. In this lot you will find skirts that sold to $10.00. In two lots.
$3.98 and $4.98
See the $8.98 Voile at $5.00

300 Tub Suits
MARKED DOWN
$6.00 Suits $3.69
$5.00 Suits $2.69
$4.00 Suits $1.49
All sizes and colors.

100 DOZEN WAISTS
Prices all blown to pieces, while they last, three waists for the price of one.
Waists to $2, 85c | Waists to $3.98, 1.47
10 DOZEN OF $1.50 WAISTS AT..........69c
Tailored Waists—Lingerie Waists—Taffeta Waists

As all Summer goods are marked down, there are hundreds of bargains not advertised.

$3.00 MOHAIR BATHING SUITS $1.98

New York Cloak and Suit Co.
12-18 JOHN STREET

LIQUOR HEARING

Of Merrimac House Postponed

The hearing of the complaints against Peter H. Cooney and Herman Dragon, licensees of the Merrimac hotel, that they either personally or by their servants sold liquor to persons other than guests on the Lord's day and also that they sold intoxicating liquors to intoxicated persons on divers days, which was to have been held before the board of police this morning, was postponed till Aug. 17th, owing to the unavoidable absence of one of the licensees, Mr. Cooney.

The board met at 10 o'clock in the court of the second sessions, and John J. Hogan, counsel for the licensees, stated to the board that he would ask for a continuance inasmuch as Mrs. Cooney, wife of one of the licensees, who had been suffering from internal hemorrhages, had a hemorrhage yesterday and that a telegram caused Mr. Cooney to hurry to the bedside of his wife at Quincy, Mass., where she has been for the past few days.

Dr. William Collins, who has been attending Mrs. Cooney, corroborated the statement made by Mr. Hogan relative to Mrs. Cooney's illness.

In discussing the continuance Mr. Hogan stated that he had made arrangements to spend next week with his family at the beach and would consider it a favor if the matter could go over for a couple of weeks.

Messrs. Harris and Burns favored the continuance because of Mrs. Cooney's illness, but Mr. MacBrayne favored a speedy hearing.

The law relative to "giving the licensee a reasonable opportunity to be heard" was discussed at some length, and finally it was voted to continue the hearing until 2.30 p. m. Tuesday, Aug. 17.

CHIEF HOSMER

ATTENDING MEETING OF RELIEF ASSOCIATION

Chief E. S. Hosmer, of the fire department, is attending the meeting of the commissioners of the Massachusetts Firemen's Relief Fund in Boston today. He is one of the commissioners. The money for this fund, $[illegible], is [illegible] annually by the state and distributed to the widows and orphans of firemen who suffered injury or death while in the performance of their duty.

MATRIMONIAL

Miss Bernadette [illegible], daughter of Mr. and Mrs. [illegible] of [illegible] to [illegible] [illegible] at the home of Mrs. [illegible] the [illegible] Mrs. [illegible] Lowell and New York [illegible] to [illegible] at Pawtucketville.

COTTON FUTURES

NEW YORK, Aug. 4.—Cotton futures opened steady. August 12.25; September 12.[illegible]; October [illegible]; November 12.[illegible] asked; December 12.[illegible]; [illegible] March [illegible]; May 12.[illegible], [illegible] 12.[illegible] asked.

ST. DOMINIC'S DAY

Was Observed at St. Michael's Convent

Today is the feast of St. Dominic, patronal feast of the Dominican orders of friars and nuns and is being observed the world over in all the houses of the order. At St. Michael's convent this morning mass was sung in the convent chapel by Rev. Fr. Mullin, for the nuns, and this afternoon at 5, benediction will be given by Rev. Fr. Shaw. At the convent of St. Catherine of Sienna, the mother house of the Dominican order of nuns, the annual reception of the habit and the profession of novices took place this morning with impressive ceremony.

The election of a new mother superior recently took place at the mother house in Kentucky and the new mother is Very Rev. Mother Mary Aquin, a native of Louisville, Ky., and a member of the order for many years.

LAWSON WON RACE

SALT LAKE CITY, Utah, Aug. 4.—The first of the series of championship bicycle races, the ten mile open professional lap race, was won by Iver Lawson last night, who cut the record made by McFarland from 21.26 4-5 to 20.35 2-5. The amateur two mile handicap record was reduced from 3.53 4-4 to 3.52 by Phil Wright.

Guy Holbrook, M. D. Residence, 115 Fort Hill ave. Telephone 1133-2.

BIG FOREST FIRE

Swept 30 Acres of Land in Tyngsboro

A lively forest fire broke out in the town of Tyngsboro yesterday afternoon and before it was placed under control it had burned over about 30 acres of land, destroyed about 300 cords of cut wood and a couple of acres of standing wood. The volunteer fire fighters of the town of Tyngsboro assisted by the chemical and a number of local firemen fought the flames for nearly six hours. The loss will be in the vicinity of $1000.

The fire was on land belonging to Prof. Paul and the timber which was destroyed was the property of Miss Martina Gage of this city. The land is situated to the west of Mud pond and extends to a point near what is known as the "back road," or Varnum avenue.

It was shortly after noon that the fire was discovered and immediately Samuel Lawrence, deputy forest warden of the town, collected a number of men together and started to battle with the flames. The fire continued to increase instead of diminishing and word was sent to Lowell and Chief Hosmer sent the Westford street chemical and a detachment of men to the scene.

At times the flames rose to a height of 30 feet in the air and owing to the density of the smoke and excessive heat the fire was a hard one to fight. About 5.30 the fire was under control.

TARPON
FINEST PRODUCTS OF THE SEA
LOWELL'S LEADING MARKET
124 CENTRAL STREET
Telephone 213
PRICES FOR THIS WEEK:

Fancy Shore Haddock and Cod,	7c, 9c lb.
Halibut	18c lb.
Swordfish	18c lb.
Bluefish	20c lb.
Whitefish	8c lb.
Flounders	8c lb.
Large Mackerel	20c each
Penobscot River Salmon	40c lb.
Scup	12c lb.
Butterfish	15c lb.
Sea Trout	15c lb.
Herring	15c doz.
Boiled Lobsters	30c lb.
Live Lobsters	28c lb.
Clams	25c qt.
Shell Clams	40c pk.
Sugar Cured Smoked Salmon	30c lb.
Smoked Halibut	25c lb.
Fancy English Boneless Cod	15c lb.

NIGHT EDITION

THREE ALIENISTS

Say That Harry K. Thaw is a Maniac and is Dangerous

WHITE PLAINS, N. Y., Aug. 4.—Three of those medical men known as alienists who have become such a familiar part of modern criminal court procedure, united in the supreme court yesterday to make it unpleasant for Harry K. Thaw, who killed Stanford White, was adjudged insane, but now demands his release from the Matteawan asylum as a mentally normal man.

All three testified that he was insane and when Thaw took the stand briefly after some disconcerting testimony, he was plainly ruffled and nervious, but Mr. Jerome dismissed him after a few comparatively unimportant questions.

Of the alienists who testified—Dr. Austin Flint, Dr. William Hirsch and Dr. Amos L. Baker, the last named gave testimony of the most importance. He is acting superintendent of Matteawan and appears as a witness without compensation, the only alienist in the case with this distinction. Justice Mills called attention to this fact and took a hand in questioning him. Dr. Baker said that in his opinion Thaw was not only insane, but a dangerous person to be at large.

It was shortly after this declaration that Mr. Jerome quickly called Thaw to the stand. He was pale and apparently shaken and kept removing and wiping his eyeglasses. The district attorney put some rather incoherent notes written by the prisoner in evidence and asked him to explain them. After parries back and forth and laborious explanations by Thaw as to the meaning of certain writings, he said:

"And I want you to know, Mr. Jerome, that many of these notes you call suggestions were written at the request of my lawyers."

Mr. Jerome pointed his finger at the witness and said:

"Do you mean to sit there and tell us, who observed you in both homicide trials, that you did not believe you knew more about the case than your lawyers did?"

"I do," was Thaw's quick reply.

"You were nice and docile all the time?"

"I think I behaved myself."

"Never discharged any lawyers?"

"Oh, yes, sir; I discharged some lawyers."

"And yet you did not interfere at all?"

"Only when I thought it was absolutely necessary."

"Then you did offer some suggestions, I take it?" said the district attorney sarcastically.

"Oh, yes, some," was the reply.

Thaw was excused after a bit more of this ordeal and Dr. Austin Flint was called. Dr. Flint described a paranoiac as a person dominated by certain delusions, whose mental and physical state might not otherwise be affected except in so far as these delusions influence him. The progress of the disease was usually very slow, he said. It rarely caused death and except in the last stages the patient might restrain his faculties unimpaired.

"Paranoiacs," he concluded impressively, "never recover."

Dr. Hirsch varied the general verdict by declaring Thaw a "degenerate paranoiac."

Charles Morschauser, Thaw's attorney, attacked this testimony with every legal expedient. In Dr. Flint's case he endeavored to show that he had given contradictory testimony in two previous cases where he appeared as an expert. He caused Dr. Hirsch some unhappy moments by inquiring about a book he is writing.

"Do you in this book claim that Jesus Christ was a paranoiac?" he asked. The alienist's reply was that he would not like to give an opinion on the subject.

The alienists yesterday gave their opinions of Thaw in answer to Jerome's hypothetical question, only a a small part of which was read. It dealt mainly with Thaw's family history and his early life.

The state alienists will probably occupy the centre of the stage for the next two days. Mr. Morschauser will continue today his cross-examination of either Dr. Flint or Dr. Hirsch, both which were left unfinished. Dr. Charles F. MacDonald has yet to testify. He will be called by Mr. Jerome.

"Yesterday was the best day I have had yet," said Harry Thaw today, while waiting for the continuance of the hearing on his application for discharge from the state hospital for the criminal insane. In spite of the fact that the state and county prosecutors consider that yesterday's evidence closed the doors of Thaw's prison tighter than ever, the prisoner displays his accustomed confidence.

Thaw's attorney continued his questioning along the line this morning with Dr. Austin Flint on the stand as the first witness. Dr. Flint yesterday asserted that Thaw was incurable.

Mr. Morschauser examined the witness regarding the sanity proceedings of Mrs. Penelope Osborn, in which he appeared as an expert in May, 1907. Thaw's lawyer asserts Dr. Flint's testimony resulted in this woman's discharge from restraint, although he classed her as a paranoiac.

The listeners began to wonder what Mr. Morschauser's purpose was when he began to talk of baking powder. This was explained when he held up a can of baking powder with the witness' signed endorsement printed on the label and said it contained alum. Dr. Flint said he knew of the existence of this exhibit.

Jerome enabled him to explain that he was employed in 1900 by the American Powder Co., to investigate the effects of alum in baking powder.

"I did not authorize any endorsement," he declared, "and I threatened to bring legal action if it were used."

Dr. Flint told Jerome that Mrs. Osborn's delusion was that a club existed for the purpose of killing all her sons whose name ended with "ley," and that the murderer of President McKinley was a member. She told him, however, during her examination, that she was not sure she was right. Her condition, he insister, was quite different from Thaw's.

"Did you testify, either before the sanity commission or Judge Morschauser," said Mr. Morschauser, "that Thaw in the progress of his alleged 'exaggerated ego,' had reached the state of 'grandeur'?"

"I probably did," replied Dr. Flint.

Mr. Jerome then called the last of his experts, Dr. Carlos F. McDonald, formerly connected with the state insane asylums at Auburn at Matteawan, and president of the New York state commission in lunacy.

Jerome read passages regarding paranoia from several medical authorities, the application of which to Thaw was apparent, and the witness expressed his agreement.

To illustrate the danger of releasing a paranoiac who concealed his delusions and had apparently recovered, Dr. MacDonald told of the case of an Albany, N. Y., man that came under his observation. This man had a delusion that his sister was performing certain improper acts. After trying to kill her, he was confined at the Auburn asylum. He stayed there six months and, having declared that his delusion had vanished, was discharged. He immediately returned to Albany and killed the sister. This man is now in the state asylum at Utica.

Dr. MacDonald concluded by declaring that Thaw now suffered from "paranoia of the degenerate type." By "degenerate" he explained was meant a person that has never attained the normal level. He pronounced Thaw incurable.

The witness said that the regularity of life at Matteawan might improve Thaw's condition although it could not affect a cure. On the other hand, he said the continuance of such a life as the evidence indicated Thaw's to be would only result in another outbreak.

He dwelt upon the liability of the recurrence of outbreaks like that which resulted in the death of Stanford White. He characterized Thaw's manner on the witness stand at the present hearing as "frivolous, showing no proper appreciation of the importance of the proceedings or of his own position."

"He could not be legally insane," said Dr. MacDonald, "and not medically insane."

Thaw says that when he killed White he may have been "legally insane" but denies that he ever was "medically insane." Dr. MacDonald was a witness at the trial of Richard Prusser, the Albany broker who shot and killed Miles McDonald and was acquitted on the ground of insanity but later released from Matteawan. Mr. Morschauser tried to show a similarity between Prusser's case and Thaw's and contradictions in the expert's testimony at the two trials. Prusser was classed by the alienists as a paranoiac. Mr. Morschauser defied the witness to specify any particular instance when Thaw on the stand was "confused" or "incoherent."

Dr. MacDonald was unable to give any such instance, but he insisted that Thaw's testimony gave him that general opinion.

Recess was here taken until 1.30 o'clock.

CANNON WARNED

That He Must Not Depose Chairmen of Committees

WASHINGTON, Aug. 4.—A number of the republican "rules insurgents" have not gone back to the "reservation." The close vote last Saturday on the tariff conference report in the house showed this. An incipient boom for Representative Sereno Payne, author of the tariff bill, for speaker of the next congress, has in connection with this showing "insurgent" strength, caused many friends of Speaker Cannon to think that "Uncle Joe," cannot afford to discipline those republicans who held important assignments in the last congress and who voted with the "insurgents" at the beginning of the present session.

There was no secret made at that time of the speaker's intention to depose Representative Cooper of Wisconsin and Representative Gardner of Massachusetts from the chairmanships respectively of the insular affairs committee on industrial arts and expositions. There is no indication that the speaker has changed his decision on this point but a number of the "stalwarts" have expressed to him their belief that he cannot afford at this time to be vindicated. Representative Olmstead was reassured of Mr. Cooper's place at the head of the insular affairs committee and the Pennsylvania delegation is backing him for the place. Representative Weeks of Massachusetts now is being spoken of as one of the strongest candidates for the chairmanship of the committee on post offices and post roads, made vacant by reason of the retirement from congress of Jesse Overstreet of Indiana. This is one of the chairmanships over which there has been sharp contest and one of the selections with which the amicable settlement of tariff differences has had something to do.

UNIDENTIFIED DEAD

Movement Afoot For the Preservation of Unknown Bodies

The fact that within three months the bodies of three unidentified men have been placed in the Potter's field, their graves marked by the simple word "Unknown," has led to a discussion as to what can be done to bring about the identification in such cases.

Medical Examiner Meigs, who comes in contact with all such cases, is a firm believer that something more should be done in order that the identification of bodies may be brought about, and it is understood that he will bring the matter before the proper authorities as soon as possible. At present the undertaker receiving an unknown body, and practically all are tragic deaths, either suicide or accident, keeps the body as long as sanitary conditions permit and then buries it. The length of time that a body may be kept at the undertaker's depends entirely on circumstances. For instance, the body of the unknown killed by the cars at the Bleachery on Saturday morning was intered this afternoon by Undertaker Finnegan. Sometimes conditions are such that the body cannot be kept over 24 hours.

In Boston, at the North Grove street morgue, there is a receptacle for unidentified bodies in which they are packed away in a tremendous quantity of ice and kept for months before their interment, in order to bring about their identification, if possible, and either the city or county provides an appropriation to maintain this feature of the morgue. This system is in vogue in all of the larger cities, and it is Dr. Meigs' idea to have some similar place in this city. There is not a public morgue in this city. The so-called morgues of this city are but a part of the establishments of local undertakers, while in Boston the morgue is directly under the control of the medical examiner and is public property.

On February 27 an unknown man, evidently a Pole, hanged himself at 71 East Merrimack street, and the remains were interred without identification.

On June 25, the badly decomposed body of a man was found in the Hamilton canal and was interred without identification. On Saturday an unknown man was killed at the Bleachery station and the remains were interred this afternoon without identification.

The Sun yesterday called attention to the fact that James Pettigrew, the well known machinist had been missing from his home since June 29 and since then some people have expressed the opinion that he might be the man whose body was taken from the canal. Their descriptions, however do not tally closely. Mr. Pettigrew weighed considerably over 200 pounds and some years ago was an all round athlete of more than local fame. The description of him given to the police was as follows: About 43 years of age, light complexion, smooth faced, height 5 feet 11 inches; weight 225 pounds. The description of the man taken from the canal was as follows: Weight about 150 pounds, dark hair, reddish mustache, no coat, black low shoes, white negligee shirt, had two fingers off left hand, had silver watch in pocket. While the description of Mr. Pettigrew states that he was smooth faced, his pictures show him wearing a mustache.

The description of the man buried today is particularly complete and yet none has identified him. It is as follows:

The body was that of a man between 40 and 45 years of age, five feet, six inches in height, of light complexion with pointed chin, gray eyes, high forehead, inclined to baldness with dark brown hair slightly tinged with gray, and dark brown mustache. There were three teeth missing from the upper set and only one tooth in the lower. The body will weigh about 160 pounds and is clothed in heavy fleeced lined underwear, black pants striped with gray, with blue overalls rolled up almost to the knees, black vest, white negligee shirt with black and blue pencil stripes, double breasted blue coat, gray socks and blucher brogans cut at the top, a blue slouch hat, 7⅛, size 9 shoes and an old fashioned belt around the waist. In the clothing were a couple of combs, a lead pencil and some gauze and cotton. The man is supposed to have been an employe of a foundry or a fireman in a mill.

ANNIVERSARY

OBSERVED BY JOHN C. MEYER & CO.

John C. Meyer & Co., thread manufacturers, are celebrating the first anniversary of their arrival in this city. The company came here from Boston just one year ago today, and located in the old Pickering Hosiery building on Middlesex street. Today flags are flying from every window in the building and everybody is happy. A representative of the company is authority for the statement that the company's year in Lowell has been the most successful of its career and the company is asking everybody whom it deals with or does business with in any way outside of Lowell to come to Lowell for carnival week.

PERSONALS

Miss Lillian May Brault has returned to her linotype in The Sun office after a delightful vacation spent at Byfield and Juniper Point.

Mrs. P. Clancy, formerly of this city, but now of Amber, Pa., with her son, Master Harold, is resting at the home of Mr. and Mrs. John Morrison of 181 East Merrimack street.

Miss Mary A. Anderson, stenographer at the N. E. T. & T. Co., and Miss Alice Mahan, clerk at the A. G. Pollard Co. store, are spending their vacation at Hampton beach.

Miss Mamie Conners of Adams street will spend the next two weeks' visiting at Lynn and Revere beaches.

Mr. and Mrs. George Sparks and their niece, Miss Lillian [illegible] of Dracut are at Marion cottage, Hampton beach.

Redmond Carney, John Sullivan and [illegible] Foye have returned from a very enjoyable vacation spent at York beach.

Mrs. Coughlin and daughter, Miss [illegible], of Stevens street, are at The Weirs.

Miss Mary Callahan, stenographer at the Lowell Machine shop, and Miss Mary Rooney, stenographer at the N. E. T. & T. Co., are spending two weeks at Hampton beach.

Miss Sadie A. Healey, stenographer at the T. C. Lee Co., is enjoying a two weeks' vacation.

CRITICIZED TAFT

HARRISBURG, Pa., Aug. 4.—The democratic state convention in session here today adopted a platform condemning the pending tariff law as an imposition upon the consumer and whose schedules and deceptive provisions "in direct violation of the interests of the republican party" and framed "for the benefit of special interests."

The platform favors the establishment of a permanent expert tariff commission; the granting of pensions to Civil war veterans by the state and an income tax upon individual and corporate incomes.

In the course of the debate preceding the adoption of the platform, Congressman Palmer assailed President Taft for the role played by him in the framing of the tariff bill.

STOCK MARKET

Today's Quotations on Active Stocks

The following are the closing quotations of today's stock market for active stocks:

Furnished by J. R. Williston & Co., Hildreth Building.

NEW YORK STOCKS

Atkinson	118⅝
Am. Car Foundry	70
*Amalgamated	85⅝
Am. Sugar	131
Am. Smelt & Ref Co.	95⅞
Anaconda	49½
Brooklyn Rapid Transit	80¼
Can. Pac.	186⅞
Chesapeake & Ohio	78¼
Colorado Fuel	47¼
Consolidated Gas	143⅜
Distillers Sec	40⅛
Erie Common	37⅞
Gt. Northern pfd	154
Illinois	155¾
Int. Steam Pump	41
Interboro Railway	15¾
Interboro Railway pfd	50
Missouri Pac	75⅛
Missouri Kan	42¾
*No Pac	155¼
National Lead	89⅛
New York Central	141
Penn	141½
Pressed Steel Car	55
People's Gas	116¼
Pac Mail	32½
Rock Island	38¾
Rock Island pfd	76
*Reading	162
Southern Pac	135¼
So Railway	33⅞
U S Steel	75
U S Steel pfd	129
U S Rubber	46
Union Pac	202⅞
Wabash	22⅛
Wabash pfd	57⅝

BOSTON STOCKS

Am. Woolen pfd	106½
Allouez	47½
Am. Pneumatic	8⅛
Am. T. & T	142⅝
Boston Con.	15⅞
Nev. Con.	24
Shoe Mach	64¼
Centennial	35¼
Franklin	18⅛
Greene. Can.	10½
La Salle	16
Isle Royale	29⅛
Mass. Electric	13½
Mass. Electric pfd	72¼
Mass. Gas	64¾
Mass. Gas pfd	90½
North Butte	57¼
Osceola	145
Old Dominion	56⅝
Parrott	33½
Quincy	91
Shannon	16⅜
Trinity	13⅛
U. S. Smelter	55
U. S. Smelter pfd.	52
Utah Con	45½
Zinc	32

*Ex-Dividend.

59 MILES AN HOUR

QUINCY, Mass., Aug. 4.—Speed of 59 miles an hour was attained by an automobile which was conveying Dr. Maurice H. Richardson, a well known Boston surgeon, through Milton last night, according to the testimony of Town Officer Collins in the district court today, and William B. Cowan, the chauffeur pleaded guilty to the charge and paid a fine of $25.

The chauffeur claimed that Dr. Richardson had ordered the high speed, but denied that the automobile was going more than 45 miles an hour. The Milton police have recently mounted some of their policemen on high speed motor cycles so that the officer was able to keep up with the flying automobile and arrest the chauffeur.

DIAMOND NOTES.

There was great rejoicing about town last evening when it became known that Lowell had won two.

Old Hi Henry Labelle has the arm yet.

Merritt will be warmly welcomed when he appears in uniform.

Hendrickson has returned to the game in Brockton, and Tom Bannon, who was taking his place, is at leisure again.

New Bedford will be here today and tomorrow, and Lawrence Friday. Lowell will play at Lawrence on Saturday.

Manager Gray is expected back from Philadelphia today with cheerful news.

Perhaps Fred Lake didn't show baseball generalship in winning that second game yesterday. Boston was one run behind with two on base and two out in the ninth. Willett was pitching and Gardner, a left handed batter, was at the bat with two balls on him. Jennings suddenly pulled out Willett, and put in Speer, a south paw. Lake immediately took out Gardner and sent in Pat Donahue, a right hander and a good pinch hitter, to take his place. Donahue made a two-sacker and won the game.

Umpire Horty had his bumps at Haverhill yesterday, while in Philadelphia when Collins objected to a decision by Umpire Hurst, the latter spat in his face. It was a rough night for umpires all along the coast.

Donovan of Brockton is due for his 100th hit of the season today. He made the 99th Saturday, having chalked up one each day last week. Up to Saturday night Murch was the only Brockton player to pass the century mark.—Brockton Times.

Abbott and Whiting, Lynn pitchers, have worked up a little stunt that gets a smile out of the spectators. They coach together, one on each side of the diamond, and never say a word, but use the deaf and dumb alphabet and a set of signs.

N. E. LEAGUE STANDING

	Won	Lost	P. C.
Lynn	52	30	63.5
Brockton	51	34	60.0
Haverhill	50	37	57.5
Worcester	50	37	57.5
Fall River	51	38	57.3
New Bedford	35	50	41.2
Lawrence	29	59	33.0
Lowell	27	60	31.0

NATIONAL LEAGUE STANDING

	Won	Lost	P. C.
Pittsburg	65	25	72.2
Chicago	63	30	67.7
New York	52	35	59.8
Cincinnati	46	48	50.0
Philadelphia	40	51	44.0
St. Louis	38	50	43.2
Brooklyn	32	58	35.5
Boston	26	65	28.6

AMERICAN LEAGUE STANDING

	Won	Lost	P. C.
Detroit	60	36	62.5
Philadelphia	58	38	60.4
Boston	56	43	56.6
Cleveland	51	44	53.7
Chicago	47	48	49.5
New Yrok	44	51	46.3
St. Louis	41	53	43.6
Washington	26	70	27.1

MRS. NEVILLE

SAYS BULLET WAS INTENDED FOR HERSELF

NEW YORK, August 4.—The bullet from a 32-calibre revolver that struck and slightly injured William D. Craig, late yesterday in a corridor of the Waldorf-Astoria, was intended for herself declared Mrs. Neville Castle today at police headquarters where she was taken before arraignment in court after a night spent in a cell in the Tombs prison. Heavily veiled and apparently laboring under a severe mental strain, the woman charged with the shooting was taken to headquarters for the usual inspection in the detective bureau. The indignity of being photographed and measured was spared her.

THE CZAR AT COWES

COWES, Aug. 4.—Emperor Nicholas, who is here on a visit to King Edward, came ashore from the Imperial yacht Standart this afternoon for the first time since his arrival last Monday and in company with King Edward visited the naval station at Osborne. Their majesties drove in a close brougham. The Russian emperor looked well and conversed in an animated manner with those about him.

BASEBALL NOTES.

The New York Americans yesterday sold McConnell, one of their pitchers, to the Rochester club.

Several American association men have been looking for grounds in Pittsburg, which has caused a revival of several war rumors, including one to the effect that John Kling and Jimmy Callahan will run an Association club in Chicago next year.

It is said that Roger Bresnahan will not be able to catch again this year because of a torn ligament in his right shoulder.

Connie Mack is believed to have strings on more than fifty players in the minor leagues.

Lave Cross is now the manager of the Charlotte, N. C., team and is playing second base.

When the Boston Americans let their veteran battery, Young and Criger, go to Cleveland and St. Louis, respectively, last spring for $17,000 in cash and players Spencer, Chech and Ryan they believed they had the long end of the deal. Both Criger and Young are still playing fine ball, however, while Spencer has jumped the Red Sox. Chech has been released and Ryan has been pronounced a counterfeit. Nobody ever accused the Boston club of needing money, so that it is safe to say the owners would gladly hand back the $17,000 for their old pitcher and catcher.

The use of the spitball is being decried all along the line just now. The fact that the most effective major league pitchers, including Mathewson, Wiltse, Brown, Reulbach, Camnitz, Summers, Mullin, Bender, Plank, Smith of the White Sox, Scott and others, do not use the spitter is pointed to as a reason why it is unnecessary. There may be some anti-spitball legislation by the big leagues before next year.

The Brooklyn club has figured in many rumors concerning the engagement of a new manager. But at last there seems to be ground for the belief that John Ganzel, now successfully handling the Rochester Eastern league team, will be secured by President Ebbets. Ganzel has a number of former Brooklyn players in his lineup and is in close touch with Ebbetts, to whom he has just sold Catcher Erwin.

If Hans Wagner cannot play his best game for the rest of the season the Pittsburgs may find it a difficult matter to keep the Cubs from passing them. The Cubs, by the way, have won more and lost fewer games to date than a year ago at this time, which would indicate that they have not missed Catcher Kling so much after all.

Summers, Detroit's winning pitcher, is effective chiefly because of his skill in using what is known as the "knuckle ball," so rival players assert.

The selection of John A. Heydler as successor to the late Harry C. Pulliam as president of the National Baseball League is a deserving one. Heydler was the logical candidate through his experience as secretary and acting president the greater part of this season.

Let us hope that "Ty" Cobb, who did not get a stolen base last week, did not stop his pilfering so as to be doubly strong against the Red Sox.

Now that Hughie Jennings has shifted Sam Crawford back to the middle garden and placed Claude Rossman on first base the champions, who suffered so disastrously at New York, will have their full strength for Fred Lake's boys.

Lafitte, the pitcher tried out by Detroit early in the season, got a terrific walloping Monday. He twirled for Providence against Toronto and was knocked out of the box, Joe Kelley's boys making 15 hits and shutting out Hugh Duffy's gang 11 to 0 in the first game of a double-header.

Noah Henline, said to have been secured by Washington by purchase from Birmingham, is the first player in the Southern league to make 100 hits. Although he has never led the average column it is the second time in two years for him to pass the century mark ahead of all others.

With Honus Wagner out of the game the Pirates will have a tough time heading off the assaults that will be directed at them.

No sooner did Catcher Thomas injure his hand than Connie Mack had the wires working to land a catcher, as neither Livingston nor young Lapkin are considered strong enough.

In a recent series between Milwaukee and Louisville, which included eight games, Dan McGann, the ex-Boston National first-sacker, made 11 hits, three of which were triples and one a double.

Freddy Parent is very much tickled over playing in the outfield, and what is more, he is pleasing Manager Billy Sullivan with his good fielding and batting.

"Ned" Jefferson, the big Yale first baseman, has accepted terms with the Johnstown club of the Tri-State league and will join the team in a few days.

In 10 weeks the identity of the National and American league champions will be made known.

The loss of Thomas will not be felt so much if Catcher Lapp, who was recalled by Connie Mack from the Jersey City team, can keep up his work shown against the Naps last Saturday.

Friends of the late Frank Selee are planning a national benefit for the widow of the former major league manager at Denver.

The New York American league club has sold Pitcher George McConnell to the Rochester team of the Eastern league. McConnell will be recalled in the fall.

If you want help at home or in your business, try The Sun "Want" column.

DANZIG IS 15TH

In List of N. E. League Stick Workers

Dan Smith's weekly dope in the Brockton Times gives as the following interesting information relative to the N. E. league:

Yerkes, Jesse Burkett's new outfielder, who broke into the game less than two weeks ago, is leading the New England league at bat, according to unofficial averages. In nine games he has hit safely 13 times in 34 chances at bat, which gives him an average of 380. Dan Duggan, who topped the league a week ago, with an average of 364, participated in two games during the week and did not hit safely in either of them, which sent him down the line, although his mark is .310. He is now sixth on the list.

Billie Hamilton, who heads the Lynn leaders, is still the real leader of the league. He is hitting for .345, with 90 hits in 74 games. Of the first five men Worcester has three, Lynn one and Brockton one. Shaw of Worcester is third, his figures being .331. Sim Murch of Steve Flanagan's pennant chasers is fifth, only five points behind Hugh Bradley of Worcester, who is coming along at a .328 clip.

Marty O'Toole of Brockton is seventh among the stickers, with an average of .315. Then Worcester has two more regulars, Logan, who is hitting for .314 and Russell, whose average is .311. With five men on the Worcester team among the 10 leading hitters of the league, all hitting above .300 and all regular players, it isn't hard to guess that Burkett's bunch is traveling along at a pretty good clip.

Pete Burg of Lynn did the best hitting of the week and the little fellow crowded himself into the .300 class. He tore off 12 safe hits in six games, which gives him an average of .304.

The week saw two men cross the century mark in hits, Sam Murch of Brockton and Hugh Bradley of Worcester, and, although Bradley of Worcester and, although finished with the same number of hits to their credit, 102. Bradley scored 100 in the double-headed Worcester played July 24, while Murch did not get there until Thursday.

Harold Danzig, who hasn't been doing much with the willow for some time, was in bad part of the week, but got his stride again later and is hitting for .299. Chick Autrey of Lynn fell off badly and Henry Rondeau of Worcester dropped so far that his name does not appear among the 25 leading hitters.

Several more men are within striking distance of the 100-hit mark and may reach it this week. Connaughton of Haverhill and Donovan of Brockton have 98 hits each, while Logan of Worcester, Barrows of New Bedford and Courtney of Haverhill have 95 each.

Tom Bannon, who got into the game for Brockton, started hitting at a terrific clip, but fell off toward the end of the week and finished with only three hits in his first four games. Henriksen, who had hit safely in 12 straight games up to Saturday, made it 13 by registering two on that date, and then broke, being hurt the following Monday at Lynn. The leading 25 hitters, up to Saturday, are:

BATTING

	g	ab	r	bh	tb	av
Yerkes, Worcester	9	34	5	13	17	.380
Hamilton, Lynn	74	261	47	90	101	.345
Shaw, Worcester	41	153	31	51	70	.331
Bradley, Worcester	80	311	69	102	158	.328
Murch, Brockton	83	316	69	102	111	.324
Duggan, N. Bedford	15	35	3	12	16	.316
O'Toole, Brockton	28	92	12	29	34	.315
Logan, Worcester	83	296	46	93	119	.314
Russell, Worcester	85	295	54	92	123	.311
Barrows, N. B.	81	313	57	95	116	.304
Burg, Lynn	75	270	32	82	106	.304
Messenger, F. R.	71	304	57	92	131	.303
Courtney, Haverhill	82	314	69	95	118	.303
Wormwood, F. R.	28	76	7	23	32	.303
Danzig, Lowell	50	107	13	32	37	.299
Burkett, Worcester	44	124	19	37	44	.298
Kelley, Haverhill	38	124	23	37	61	.298
Briggs, Haverhill	84	314	33	93	126	.296
Boardman, Hav.	78	311	44	91	124	.293
Cooney, Hav.	45	157	13	46	51	.293
Connaughton, Hav.	84	336	51	98	116	.292
Donovan, Brockton	83	337	58	98	120	.291
Page, Lynn	75	310	54	89	113	.287
Autrey, Lynn	18	65	1	18	20	.277
Finlayson, Brock.	30	87	8	24	30	.276

Cooney of Haverhill lost his first game last week, but still leads the league twirlers with six games won out of seven pitched. Fullerton of Fall River, who won both games he pitched, crowded Marty O'Toole, who broke even in two games, out of second place. Brockton has two pitchers, O'Toole and Finlayson, among the league's 10 leading twirlers, as also have Lynn, Haverhill, Worcester and Fall River. The leading twirlers are:

PITCHING

	Won	Lost	P. C.
Cooney, Haverhill	6	1	.857
Fullerton, Fall River	19	7	.731
O'Toole, Brockton	17	7	.708
Abbott, Lynn	19	8	.704
Wood, Fall River	14	6	.700
Freil, Haverhill	13	6	.684
Finlayson, Brockton	17	9	.654
Huff, Lynn	18	11	.622
Wilson, Worcester	12	7	.632
Kendy, Worcester	5	3	.625

POLICE ORDERS

OFFICERS MUST APPEAR IN UNIFORM AT ROLL CALL

It is alleged that Commissioner MacBrayne has seen some pictures in stations that shocked his modesty and he has ordered them down. Another order given is that the officers must be in uniform at roll call and that the captain or whoever calls the roll must stand in front of the men. One of the officers suggested last night that the bill for red tape is liable to be quite large this year.

SLIGHT BLAZE

IN THE PILLING SHOE SHOP FACTORY

An alarm from box 73 at 10.15 o'clock last night summoned a portion of the fire department to the Pilling Shoe shop on Shaffer street where there was a slight blaze in progress. The fire started in a large box of [illegible] on the top floor and Chief Hosmer is of the opinion that spontaneous combustion was the cause of the blaze.

It got going sufficiently to start the sprinklers and the automatic alarm and what little damage there was was caused more by the sprinkler service than by the flames.

The insurance on the building and contents was carried through the agency of Fred C. Church.

Hallet & Davis Piano Co.

LOWELL BRANCH, 128 MERRIMACK ST., UP 1 FLIGHT

For seventy years to pronounce a piano as musically faultless, to bestow the highest praise, it has merely been necessary to say

"IT'S A HALLET & DAVIS.

150 medals of honor have been awarded these pianos. No piano made is superior in tone quality, evenness of scale and durability of construction, and there is no piano so good sold at such a low price.

STYLE B.

Illustration shows Style B. One of the most popular sellers.

REGULAR OFFICIAL PRICE - $350

STRONGEST AMMONIA

10c Pint

One pint of this Ammonia can be diluted with water and make three pints equal in strength to ordinary brands. Quite a saving.

BUY AT TALBOT'S CHEMICAL STORE

40 Middle Street

7-20-4

R. G. SULLIVAN'S

10c Cigar

Output upwards of 400,000 weekly. At rate of 20,000,000 annually. Factory Manchester, N. H.

GLOUCESTER DAY

Grand Celebration of Anniversary of Landing of Pilgrims

GLOUCESTER, Mass., August 4.—Disappointed but not dispirited by the announced inability of President Taft to be present, the people of this picturesque old city awaited today with unsuppressed enthusiasm tonight's pageant of the Canterbury pilgrims arranged for the annual observance of "Gloucester Day," the anniversary of the first settlement of the city by the English pilgrims in 1623.

A wealth of flags and bunting adorned the buildings of the city, giving a more festive appearance than any important holiday ever observed here while riding at anchor in the harbor were the new United States scout cruisers Salem and Chester, the cruisers Chicago and Olympia, Admiral Dewey's flagship at Manila, the frigate Hartford and the president's yacht Sylph, all in "dressed ship" attire. To add to the scene and splendor all the vessels of the fishing fleet, for which industry this port is famous, were profusely decorated with flags.

Those who may have been unaware of the presence of the warships in the harbor were acquainted of the fact at noon, when each of the ships boomed out a salute, the echoes of which had not ceased resounding before the bells of the city pealed in unison, formally ushering in the day's festivities.

As a prelude to the grand fete of the evening, a military, naval and civic parade was arranged for the early afternoon and included officers, marines and jackies from the warships in the harbor, together with most of the military and civic organizations in this section of the state.

The pageant which will be given tonight on Stage Fort park will be an out-door production of "The Canterbury Pilgrims," a play by Percy Mackey, and which will include a cast of almost 2,000 persons, Eric Pape, one of the summer colony of artists here has developed the artistic elements and will be master of the pageant, while the music has been especially composed for the occasion by Walter Damrosch, director of the New York Symphony orchestra.

The scene of the production is picturesque almost in detail. On a stage 175 feet long and 80 feet deep, the hundreds of players, garbed in the brilliant costumes of the period which they will represent, will produce the pageant with Gloucester harbor forming a background. A curtain of pyrotechnics will screen the stage from the audience in the huge amphitheatre between the acts.

The play treats of the "Chaucerian Period," based upon the prologue of the Canterbury tales of Geoffry Chaucer. Among the many interesting features are a joust or tourney of medieval knights, armor clad and mounted, between two expert horsemen who will compete for a splendid trophy; a star vision of the Brioress Eglantine; a historic procession of pilgrims to the Shrine of Thomas a'Becket, and many characteristic dances of the period.

END OF A RED NOSE

New Flesh-Colored Product That Heals and Hides Skin Imperfections

A peculiar feature of poslam, a new skin discovery, is that it is naturally flesh-colored and contains no grease, so that when used on the face for the complexion, or for pimples, red noses, or any other inflammations, blemishes, or discolorations, its presence cannot be detected. It can thus be applied in the daytime, the natural color of the skin being immediately restored and the actual healing and curing process accomplished in a few days. It can be had of any pharmacist who sells pure drugs. Falls & Burkinshaw's and Carter & Sherburne's drug stores make a specialty of it. Fifty cents' worth will answer either for the troubles mentioned or in curing ordinary cases of eczema. Itching stops at once.

The Emergency Laboratories, No. 32 West Twenty-fifth street, New York, are the sole dispensing agents for poslam in the United States, and will send an experimental quantity free by mail in plain wrapper to all who write for it. This will show results after an over-night application.

HELD IN $500

Picard Charged With Causing Girl's Death

LAWRENCE, Aug. 4.—Wilfred Picard pleaded not guilty in the police court yesterday to a charge of manslaughter in causing the death of Miss Lena Mulcahy, who was killed while she was seated on a bench in the common Monday afternoon by being run over by a pair of runaway horses, of which Picard had charge.

After a hearing Judge Mahoney held Picard for the grand jury under $500 bonds.

The testimony was to the effect that the horses were standing in the street, unbridled and feeding, Picard being seated nearby. A fire engine came along and the horses ran away, dashing on to the common and injuring Miss Mulcahy so that she died in the ambulance on the way to the hospital.

JOLLY SURPRISE

Tendered Prospective Bride by Friends

Miss Amanda Landry, a popular saleslady at the Bon Marche, whose marriage to Mr. Olier J. David will take place tomorrow at St. Louis' church, was delightfully entertained by a party of her friends of the fair sex at the home of Mrs. Wilfred Frechette, 447 Moody street, last evening. The delightful affair was under the charge of Misses Yvonne and Antoinette Montmarquet, and those present were fellow employes of the Bon Marche and several young ladies who took part with her in the recent presentation of "Les Bohemiennes." Those present presented Miss Landry with a beautiful oak dining table, the presentation speech being made by Miss Yvonne Montmarquet. Miss Landry responded gracefully, though nearly overcome with surprise.

Among other substantial gifts presented her last night also were a china closet from the employes of the Bon Marche, and a dinner set from the cloak department, where Miss Landry was a saleslady. After the presentations, there was a delightful program of a literary and musical order. Miss Landry recited, and the Misses Montmarquet, Antoinette and Grazielle Dupuis, Mary and Josephine Hebert, Helen Wood, Regina and Clara Caron, and Alma Lequin played and sang. A quartet from "Les Bohemiennes" sang, and several popular songs were also sung in chorus. Dainty refreshments were served, Merrill Peltier being the caterer.

MATRIMONIAL

NOONAN-McCULLOUGH

Mr. George J. Noonan and Miss Mollie M. McCullough were united in marriage last night at the chapel of the rectory of the Church of the Immaculate Conception, the ceremony being performed by Rev. Fr. Sullivan, O. M. I. The bride was attended by her sister, Miss Kate McCullough, and the best man was Mr. James A. Noonan, a brother of the groom.

The bride wore a charming gown of silk pongee with a white hat. The bridemaid wore flowered muslin and a white picture hat.

After the ceremony there was a reception at the home of the bride's parents, 33 Chestnut street, to members of the immediate families of the young couple. Later in the evening Mr. and Mrs. Noonan left on their wedding tour.

WALDRON—RING

The marriage of Mr. Patrick Waldron and Miss Marion Ring took place at the Immaculate Conception parochial residence, Rev. Fr. Sullivan, O. M. I., performing the ceremony. The bride was attended by Miss Bridget Cotter while the best man was Mr. Luke Craig of Lawrence. After the ceremony a reception was held at the future home of the happy couple, 87 West Third street where they received the congratulations of many friends and were the recipients of a wealth of beautiful gifts. They are enjoying their honeymoon at the New York beaches and upon their return will be at home to their friends at 87 West Third street.

WEALTHY GIRL

BECOMES THE BRIDE OF A MACHINIST

ATHOL, Aug. 4.—Miss Ethel King, 22 years old, ward of the late George N. Kendall of Athol, who inherited a fortune from Kendall, was married yesterday to George [illegible], a machinist.

The Rev. Dr. Isaac Grimes of the First Baptist church performed the ceremony at the Kendall homestead.

Miss King, whose parents died when she was very young, lived with Mr. Kendall, one of Athol's wealthiest men. Relatives were cut off in the will of Kendall, Miss King receiving the fortune.

ALDERMAN CONNORS,
Who Charged Mayor Brown With Unfair Tactics.

JOHN W. STOTT,
Reappointed Sealer of Weights and Measures.

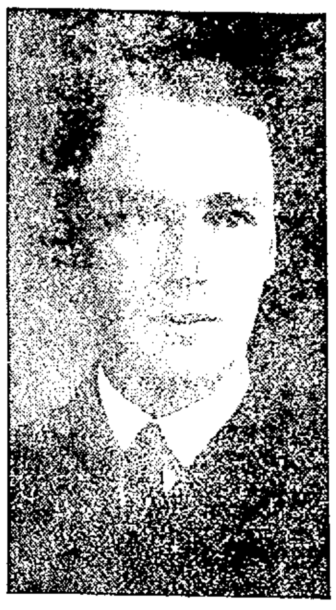

ALDERMAN STEVENS,
Who Ably Defended Superintendent Putnam.

STRONG TACTICS

Continued

ties. We had enough unsavory notoriety relative to this matter earlier in the year, and I think we ought to abandon this thing. I don't know why we should look upon Your Honor as a dictator, and—"

One could almost hear the mayor's gavel saying "Whoa, Jerry!" when it struck the desk, and there were no love lights in the mayor's eyes when he threw them down the line to Jerry.

Alderman Cheney moved and Alderman Badger seconded that reconsideration be voted. The motion was put, and Alderman Cheney was the only one to vote for it and reconsideration was refused.

An order for a loan of $2900 for a wooden bridge over the canal in Cabot street was adopted.

Alderman Badger moved that the vote of July 1, whereby the city council blocked the annual water assessment order be reconsidered, and it became a vote. Then the annual water assessment order was adopted.

The board voted to adhere to its former action, whereby it was voted to set aside $12500 to complete the Washington school.

The Putnam Affair

The mayor read his communication having to do with the removal of Newell F. Putnam, superintendent of streets, and when he had finished Alderman Connors took the floor. "I consider this a personal matter with the mayor," said the alderman, "and it has been a personal matter since the first of the year. The mayor has been biased."

The mayor told the alderman if he didn't "maintain decorum" he would have him ejected.

"Those are not parliamentary tactics; you are absolutely unfair," said Mr. Connors.

Alderman Stevens' Stand

Then came Alderman Stevens and he was brief and to the point and he too believed it to be a personal affair. Speaking to the question of appointing a committee to investigate Mr. Putnam, Ald. Stevens said: "I don't believe in this committee. This is, in my opinion, a personal matter. Ask men in the street about Mr. Putnam and they will tell you to give him a show. I believe he is a good man for the position. There has been altogether too much animus shown in this matter. The former superintendent of street was all right, perhaps, but he was extravagant. We went out and got Putnam and I want you to show me where he hasn't made good."

Alderman Connors allowed that if the investigation went on there would be expert testimony, a raft of stenographers and other bills of expense.

The mayor called Alderman Connors to order for the "steenth" time.

"You don't want to hear from me, you're unfair. I'd like to know if you use Cushing or where you get your authority," said Mr. Connors.

The question of sustaining the mayor was then put and there were six votes against. Alderman Gray refused to vote because he said the question was not put right. He maintained that the question came on concurrent action in the appointment of a committee to investigate Supt. Putnam, rather than the question of sustaining the mayor.

On motion of Alderman Badger the board adjourned at 10.25.

The Common Council

The special meeting of the common council was called to take action on th joint order to borrow $12,500 for the completion of the new Washington school. When the order came up in the council at a recent meeting its importance was a bit overlooked and it was referred to the committee on appropriations. Last night the order was passed.

The Cabot street bridge matter was the next up. It came in the form of an order for $2900 for a wooden bridge. The first time around the order was defeated, not having secured the necessary two-thirds vote. Reconsideration was moved and it was finally decided that in view of the fact that there wouldn't be another meeting for some time something ought to be done. So another vote was taken and two who had voted against voted "yes" and the order was passed. Adjourned.

NORTHFIELD CONFERENCE

EAST NORTHFIELD, Aug. 4.—Meetings for children were prominent on today's program of the general conference for Christian Workers here. Miss Claire Chapman of London, conducted a special meeting for children, while Rev. Robert F. Y. Pierce of Pittsburg, Pa., addressed a large gathering of children and the many Sunday school teachers who were attending the conference.

The morning meeting at Camp Northfield was led today by J. H. Weyburn, superintendent of the Water Street Mission, New York City, who has a number of his converts with him at the camp.

The three other prominent speakers at today's meeting were Englishmen, Dr. J. H. Jowatt of Birmingham, who is considered one of the leading non-conformists of England, Rev. J. Stuart Holden, a prominent rector of London and Dr. Charles T. Brown, London, leader of the English Baptist denomination.

PHOTOGRAPHERS MEET

BOSTON, Aug. 4.—The convention of the Photographers' association of New England was continued today with a business session and exhibition. The business session was begun in the forenoon with President William A. Webster presiding. In addition to the regular convention proceedings, a lecture was delivered by W. C. Lively and an illustrated talk on "Composition" by Allen Bement.

The afternoon was spent in an excursion to a nearby summer resort.

G. A. R. ENCAMPMENT

PORTLAND, Me., Aug. 4.—The official party of the department of Maine G. A. R. left today over the mountain division of the Maine Central railroad to attend the national encampment of the Grand Army at Salt Lake City. They were to be joined at East Swanton, Vt., by representatives from New Hampshire and Vermont. The Maine party numbered about 30.

Lowell, Wednesday, August 4, 1909.

A. G. Pollard Co.

THE STORE FOR THRIFTY PEOPLE

A MID-SUMMER CLEARANCE SALE

Of White Goods and Wash Goods

Is now in full progress. Everything is marked regardless of cost to make room for Fall Goods. Our stock is still very well assorted, so it will really be to your advantage to look these goods over for either present or future use.

A few items which may interest you.

10,000 yards Persian Lawn, remnants, regular price 20c....7c Yard
10,000 yards Printed Lawn, Batiste, etc., regular price 12½c, 5c Yd.
5000 yards French Plisse, odds and ends, regular price 17c....8c
20,000 yards Mercerized Fancies, solid colors, regular price 25c, 12½c Yard
12,000 yards Scotch Zephyr (fine gingham), regular price 25c, 12½c Yard
5000 yards London Repp, plain and printed, regular price 19c, 10c Yard

All our White Fancies and Colored Novelties are marked at from 25 to 50 per cent. off regular price.

Palmer Street—Centre Aisle

Irish Linen Towels

175 dozen Towels, manufactured by John S. Brown & Sons, size 21x38, tape border, spun, woven and grass bleached in Ireland. Special price,

For Thursday Only 25c Each

Regular price 39c. Not over one dozen to a customer.

Palmer Street—Left Aisle

Thursday Specials

Wash Belts and Beltings

We have purchased from a large importer a line of Wash Belting that cannot be duplicated under 50 cents a yard. We shall offer it for sale at the very low price of 10 cents a yard.

This comes in all the desirable mid-summer shades.

Wash Belts—White Belting with embroidered patterns is assorted colors. These are from the same importer and retail for 50 cents without buckle. We shall offer them for 10c Each, with pearl buckle.

SEE MERRIMACK STREET WINDOW

BASEMENT BARGAIN DEPARTMENT

Special Bargains for Thursday, All Day

50 Pieces of Table Oilcloth, fancy and white, second of the best standard quality, worth 20c yard. Thursday Special 10c Yard

100 Pieces Shelf Oilcloth, all new patterns, good quality, white and fancy, 5c value....................Thursday Special 2½c Yard

One case of Bleached Domet Flannel in remnants, good, fine quality for underwear, etc., 10c value........Thursday 7½c Yard

15 Pieces of fine Mercerized Table Damask, all new designs, very fine soft finish, usually sold at 50c yard. Thursday Special 30c Yard

250 Boys' Vacation Suits, odd lots of our $2.00 and $3.00 suits made of good worsted and wool mixture, two-piece and Russian suit with knickerbocker pants.........Thursday Special $1.59 Suit

The Store Where People Find What They Want

OPEN ALL DAY THURSDAY

SEMI-ANNUAL

Clearance Sale

OF

HIGH GRADE FOOTWEAR

We are not going into hysterics describing the dreadful condition of business, or that we must raise money or bust, etc. Far from it. We have just finished the most successful six months' business in our history and it is our intention to get our store in readiness to receive the FINEST LOT OF FALL AND WINTER FOOTWEAR ever seen in this city. To do this

We Must Have Room

The surest and quickest way to do this is by putting prices on all this season's oxfords, broken lots, odd sizes, etc., that will quickly give us the needed relief. We urge those who need FOOTWEAR to call now. WE CAN SAVE YOU FROM 30 TO 50 PER CENT. on your money. We give below an idea of some of these rare bargains:

MEN'S and BOYS'

Men's $6.00 J. and M. Patent Colt Oxfords	$2.50
Men's $5.00 S. and G. Calf Bals, custom work	$1.50
Men's $4.00 Walk-Overs, all leathers	$2.50
Men's $5.00, Our Own Make, Tan and Velour Calf Oxfords	$3.05
Men's $3.50, Our Own Make, Tan and Velour Calf Oxfords	$2.85
Men's $3.50 G. E. Snow, Tan and Gun Metal Oxfords	$2.35
Boys' $3.00 Russia Calf Bals	$1.00

LADIES' and MISSES'

Ladies' $3.50 Russia Calf Pumps	$2.50
Ladies' $2.50 Tan Button Oxfords and Pumps	$1.50
Ladies' $6.00 Patent Cloth Cloth Top Button	$2.50
Ladies' $5.00 L. S. & Co. Patent Top Button	$2.50
Ladies' $2.00 Brown, Black and Gray Ooze Pumps	$1.50
Ladies' $4.00 Patent Colt and Bronze Slippers	$1.00
Misses' $2.00 Velour Calf Button	$1.50
Child's $1.00 Dongola Lace and Button	40c

The Big Shoe House of Lowell

O'Sullivan Brothers Co.

OPPOSITE CITY HALL

THE LOWELL SUN

JOHN H. HARRINGTON, Proprietor

SUN BUILDING, MERRIMACK SQUARE, LOWELL, MASS.

Member of the Associated Press

THREE DOLLARS PER YEAR. TWENTY-FIVE CENTS PER MONTH

The sworn daily average circulation of The Lowell Sun for the year 1908 was

15,956

Sworn to by John H. Harrington, proprietor, Martin H. Reidy, business manager, and Alfred Pilotte, pressman, of The Sun, before me, January 1, 1909. J. JOSEPH HENNESSY, Notary Public.

This is by far the largest average circulation of any newspaper in Lowell.

EX-CONGRESSMAN POWERS TO BE A JUDGE

Ex-Congressman Powers of Newton is slated for membership in the customs court of five judges created by the present tariff bill. Mr. Powers was an ardent supporter of Mr. Taft, both before and after the nomination, and the president by selecting him now for one of the five judgeships shows that he is not unmindful of past favors. The customs court is to sit in Washington and the salary provided is $10,000 each.

While Mr. Powers is an able lawyer and well versed in congressional matters, it is a question whether his fitness would ever have been recognized had he not came out so prominently in support of Mr. Taft's candidacy.

HIGH SCHOOL FRATERNITIES

Attention is being directed by magazine articles to the baneful influence of high school fraternities on the discipline of the schools and the character of the members. Educators have long since condemned these societies and endeavored to stamp them out, but still they flourish to the detriment of the discipline and general welfare of the whole school. The principals of high schools require the cooperation of parents in order to stamp out these societies for the benefit of all concerned. It is alleged that these fraternities inculcate snobbishness which is diametrically opposed to the spirit of fraternity.

SPEED IN AERIAL NAVIGATION

When the flying machine shall have been thoroughly perfected there is no reason why it cannot attain a speed of 100 miles an hour or even more under favorable conditions. The friction of rails and the various restraints under which the express train labors, will be overcome in the flying machine as the aviator has nothing to retard his progress but the friction of the atmosphere which is incomparably slight. The perfected aeroplane can undertake long flights on land, but over water a long flight would be serious for the aeroplane cannot at the same time be adapted for sea and air. Judging from the accounts from Germany, as to the feats performed by Count Zeppelin in his airship, he has outdone all rivals on flying successfully a distance of 220 miles in a perfectly dirigible machine. This flight, however, is but the most elementary performance of the real flying machine, and no more indicates the final speed than the initial trial of Stephenson's engine indicated the speed of the fastest express train. It is quite probable that the perfected airship of the future will attain a speed and a reliability that not even the most sanguine would venture to predict.

EXPORT TAX ON HEIRESSES

Paul Morton suggests an export tax on American heiresses. That would prevent some of the international marriages and might thereby lessen the number of matrimonial scandals that reach the divorce court. It would keep some of the large fortunes in this country and might also keep some of the British fortune hunters at home.

Mr. Morton is not serious in proposing such a tax, although were it permissible, we should find as many to support it as will support the income tax.

The remark merely betrays the dislike which every true American must have for the fatuity with which American heiresses chase foreign titles. It is really more detestable than the ardor with which broken down noblemen hunt fortunes in this country.

In spite of all the scandals, the disappointments and the divorces that result from these international marriages, still the quest goes on; still the American heiresses are anxious to change their fortunes for foreign titles, even though the union means a life of misery.

PRESIDENT TAFT NOT A HORNBLOWER

It is worthy of notice that President Taft when he wanted to have congress make changes in the tariff bill did not resort to the Rooseveltian plan of writing a bulldozing message and threatening the use of the big stick if his recommendations were not followed.

Had Mr. Taft adopted that course, he would have accomplished nothing. Congress would have waxed indignant and simply ignored his request in order to show the chief executive that it would not brook any dictation even from the White House.

Mr. Taft adopted the diplomatic course. He waited for the conferees to act and finding that there would be no material change from the senate measure, he took the psychological moment to interpose. He made certain demands in a way that induced the conferees to yield. The two dinners at the White House at which he met the leaders face to face did the work. Mr. Taft spoke as if he meant what he said. He pointed out the fact that the country was led to believe the republican party had promised revision downward, not upward. He attacked the schedules dealing with raw material and insisted upon very material changes. As a result we have free hides and some other equally important changes that will benefit the people.

In this particular matter President Taft adopted the business method as contradistinguished from the hornblowing method so common during the last administration.

There is a class of politicians who when they get into office do not want to do anything unless they let the public know about it through the newspapers. It is the hornblowing style they prefer.

If they have any orders or instructions to issue, even to a single official, they do not send for him and tell him directly what they want; no, they must write a letter to the press that may lead the public into the belief that they are paying strict attention to business and are showing tact and ability in the discharge of their duties. Would it not be much better if they adopted the business method of transacting the city's affairs, omitting the letter writing and the hornblowing? All this is indulged in not to promote business, not because it is necessary but merely as a means of making an empty show of attention to business, throwing dust in the eyes of the public and at the same time catering for the continued support of the electorate. These political quacks and hornblowers have too often succeeded in deluding the public into the belief that they are competent business men when they are merely political windbags [illegible] and hypocrites.

SEEN AND HEARD

"What do you think I gave for that?" inquired a large florid citizen in a cafe the other evening, removing a straw hat and holding it out admiringly.

"Oh, I know all about it," replied a smaller man. "It's an old story. If I could be content to scrimp along as you do I wouldn't work more than six months longer. I'd save my money and put it in the bank and live on the interest of it. You've been sweltering under a tarnished felt hat that weighed five pounds for the last two months and now that straw hats are marked down to nothing and the $4 straw hats that most of us buy are beginning to grow shabby and show signs of wear you come swaggering around with a brand new straw hat. You gave 98 cents for that hat, not a penny more, and you figure you're in $3.02. But I know a man that goes you one better; he lives in this hotel, too. He waits until the end of the season, until the first frost, when they're giving away straw hats. Then he takes two and salts them down for the next year."

"I never thought of that," said the large man in a voice of self-reproach.

THE FISHER FOLK.

I know a little village
  Where fisher folk abide;
The dark pine woods behind it,
  The southern sea beside.

There rosy pink crape-myrtles
  In every dooryard grow,
And through the glossy live-oaks
  The salt sea breezes blow.

At break of day the fishers
  Sail out to sea to reap
The harvest that they sowed not,
  The harvest of the deep.

Then, when their nets are emptied,
  They set their sails for land,
To heap the shining fishes
  Upon the shining sand.

Where little barefoot children
  Await them, eager-eyed,
And play the while with sea-shells
  Cast upward by the tide.

And all seem so content there,
  From worldly care so free,
I would that I could find it,—
  This secret of the sea.

GLORIA DEO IN EXCELSIS

The following Easter hymn is contributed by a Wilmington correspondent:

Silent and dark—and still
On solemn Calvary's hill,
But all the vale tonight
Is bathed in wondrous light
The very air around
Seems wrapped in peace profound,—
And angel faces gleam
As from some holy dream;
For heaven throws wide its gates;
The universe awaits
    The coming of its King!
    The coming of its King!
'Tis the coming of the King!

He hath done all things well!
He hath conquered death and hell!
    He hath conquered!
    He hath conquered!
Let saints and angels sing
    Gloria Deo in excelsis,
    Gloria Deo in excelsis,
Let saints and angels sing
    Gloria Deo in excelsis,
Let saints and angels sing!

For lo! the light of dawn
Proclaims the coming morn,
And all the garden's bloom
Breathes incense of perfume!
And like an anthem strong
The birds break forth in song,
Then hush and holy calm
And holy calm
Falls, like some heavenly psalm!
Then, like a gleaming flame
A mighty angel came,
    The stone is rolled away!
    The stone is rolled away!
For the coming of the King!

He hath done all things well!
He hath conquered death and hell!
    He hath conquered!
    He hath conquered!
Let saints and angels sing
    Gloria Deo in excelsis,
    Gloria Deo in excelsis,
Let saints and angels sing
    Gloria Deo in excelsis,
Let saints and angels sing!

Elizabeth R. George,
North Wilmington.

PEOPLE OF NOTE.

William J. Hopkins, formerly of New Bedford, and son of the late John Hopkins, has written a new novel. It is called "Old Harbor," and is said to be full of real people and quiet humor, and is rated a whimsical, altogether charming account of the sentimental affairs of a quaint seaport town, and more especially of the coming of lively Nancy Hedge.

Dr. David J. Hill, the American ambassador to Germany, has arrived at Leipsic as a delegate from the Pennsylvania and George Washington universities to the 500th anniversary of the Leipzig university. King Frederick of Saxony had Dr. Hill to dinner with him at Albrechtsberg on Saturday.

Dr. Osler has stated that the question of preserving the teeth is more important than the liquor question. No doubt much dyspepsia is due to decayed and defective teeth, which preclude complete mastication of the food (even if anybody in America had the time to eat properly). Dentists, like doctors, are now beginning to realize that their true mission is not "a general rebuilding system," but a systematic and well considered effort to prevent and overcome the decay and loosening of human teeth.

Miss Alice Mary Swifte of Earlsport Mansions, Dublin, has left more than half the amount of her estate, about $22,000, to cats. Of this, $20,000 goes to the Dublin Home for Forsaken and Starving Cats for the support of the home and for the chloroform chambers, where cats may be put painlessly to death. Miss Swifte was always down on vivisection, and a clause in her will provides that if ever any of the cats are used for vivisection or anatomical purposes the bequests shall be void. The sum of $550 is left to the chief of the Irish constabulary, for the payment to any person who prosecutes anyone for cruelty to cats $10 out of the income.

Gen. W. W. H. Davis of Doylestown, Pa., a veteran of the Mexican and Civil wars, author, journalist, historian and lawyer, has just celebrated the 90th anniversary of his birth. At the outbreak of the Civil war Gen. Davis organized the 104th Pennsylvania volunteers, and before the term of his enlistment had expired was advanced to provisional brigadier general. He was general pension agent at Philadelphia under Cleveland's first administration.

Monsieur Puiseux, the distinguished selenographer of the Paris observatory has reached the conclusion that the curious rays, or bands, extending in straight lines away from many lunar craters, such as the celebrated Tycho, were produced by the deposition of volcanic ashes carried to great distances by the winds that happened to prevail when the eruption occurred. He accounts for the relative narrowness of these bands, which are never more than 30 miles broad, although their length is sometimes many hundred miles, by supposing that only the central axis of the deposit has remained, the less dense borders having been destroyed by the denuding forces of the air, when the moon had a considerable atmosphere.

With hopeful views for China's future, W. W. Rockhill, formerly minister to that country, has returned to Washington preparatory to leaving for St. Petersburg as ambassador. During his four years' residence in Pekin which is but a portion of the time he has spent in the Orient, Mr. Rockhill has been a close observer of the situation in China and returns to this country believing that she is progressing towards reforms in governmental administration, and is making an earnest effort to develop her vast natural resources. At the same time he points out that reforms necessarily work slowly because of the varying conditions throughout the vast empire and says it will take years before many of the [illegible] urgent problems now [illegible] China can be settled.

Mrs. Mary S. Dickerson, aunt of the wife of Vice-President James S. Sherman, who has died in Kansas City, left no will and her estate, valued at one-half million dollars, is now in charge of the public administrators. The estate will go to the only known heir, a sister, Mrs. Ellen Babcock of Utica, N. Y., mother of Mrs. Sherman. Sherrill Babcock of New York and Mrs. James Moore of Utica are the other children of Mrs. Babcock.

If you want help at home or in your business, try The Sun "Want" column.

Act Quickly

If you have a sudden chill—if you have colic, cramp or diarrhoea—don't wait a minute. Take a teaspoonful of Perry Davis' Painkiller in half a glass of hot water or milk. You'll be on the road to quick recovery. Have this tried remedy on hand for immediate use. Being prepared is half the battle. New size bottles 35c., also in 50c size.

Michael H. McDonough

UNDERTAKER AND EMBALMER

And all work connected with the business. All orders promptly attended to at any hour of day or night. Connected by telephone.

108 GORHAM STREET.

Cools the Whole Room

A Simplex Oscillator Makes Every Fan Oscillate

DERBY & MORSE

64 Middle st. Tel. 68

Fresh Clams Every Day

At the Lowell Inn. Fresh fish direct from the Boston wharves. Lobsters fresh from the traps. Meats fresh and wholesome. Call and see us. LOWELL INN, busiest place in Central street.

JOHN J. O'CONNELL

FUNERAL DIRECTOR,

Telephone Connection

1010 Central St. Davis Sq.

JAMES E. O'DONNELL

ATTORNEY-AT-LAW

Hildreth Building. Lowell, Mass

ST. THOMAS' SALVE

—FOR—

Piles, Old Sores and Skin Diseases

—FOR SALE—

At All Up-to-Date Drug Stores

THIRTY-FIVE CENTS

GUIRBACH'S OLD GUARD 5c CIGAR AT ALL STANDS

Hard Work Getting Better?

When the danger point is passed and convalescence begins, it takes time to bring the enfeebled body back to its natural strength. At this vital period, when exhausted nature is striving to regain her own, you will find

Pabst Extract

The Best Tonic

Combining in correct proportions the nutritive and digestive elements of rich barley-malt with the quieting and tonic effects of choicest hops, it offers nourishment in predigested form, giving new life and strength to the weak.

Insist Upon It Being Pabst

Order a
Dozen from Your
Local Druggist

DON'T

Pay $5.00 for a Safety Razor when you can buy one for 50c that will shave you just as well. Every one warranted at

Goodale's Drug Store

217 CENTRAL ST.

DWYER & CO.

Painters, Decorators and Paper Hangers

Estimates on all kinds of jobs, large or small, at 41 Andover street.

Clothing
In
Dust Proof
Cabinets

The Live Clothing Store of New England

Expert
Tailors'
Service
Free

OPEN ALL DAY THURSDAY

MERRIMACK PRICES are MONEY SAVERS

The Price Reductions have spread to the Pant Department. Every pair of pants in this store is marked below cost of making.

This includes fancy Worsteds, Cassimeres and Cheviots in striped and checked patterns—all hand tailored and of good weight.

Also Outing Pants suitable for camp or vacation purposes.

Every size up to 44 inclusive.

$3.00 value, now $1.95
$4.00 value, now $2.55
$6.00 value, now $3.75
$7.00 value, now $5.00

Don't Fail to See Our Windows This Week

We have a display of fine Percale and Madras Shirts worth going miles to see. Shirts that sold up to $2.00 are marked.

95c

OVER 50 DOZEN TO SELECT FROM

The Merrimack Clothing Co.

"READ THE CORNERS." ACROSS FROM CITY HALL

Men's
Clothes
Pressed
Free

Free Car
Ride
Purchase
$1 or over

BANKRUPTCY PETITION

Liabilities of Maine Concern Are Placed at $1,000,000

PORTLAND, Me., Aug. 4.—Petitions in bankruptcy were filed for Cyrus W. Davis of Waterville, Edward J. Lawrence of Fairfield and Henry M. Soule of Boston, individually and as members of certain firms in the U. S. district court yesterday. The liabilities as individuals aggregate $1,000,000. The assets are of uncertan value, having been turned over to a committee of creditors a year or more ago. Mr. Davis was the democratic candidate for governor in 1906.

That the petitioners have been hard pressed financially has been understood for months, but it was not so generally known that they turned over to their creditors about everything of value which they possessed as the result of a meeting in May, 1908.

At that time a committee was appointed to investigate the affairs of the debtors and this committee recommended that a year be given in which an attetmpt should be made to straighten out the financial tangles, the assets in the meantime to be held by a committee of creditors appointed for the purpose. A majority of the creditors assented to this arrangement and it was put into effect, but, inasmuch as a few of the creditors did not join, the petitions now have begun these proceedings for the purpose of obtaining their discharge from bankruptcy.

The petitioners and their associates for a number of years have been acting together in the prosecution of a number of business ventures, including the building of street railways in Maine and the conduct of mining operations in the west. Firms they formed financed the Waterville & Oakland street railway and the Portland & Brunswick electric road.

The latter was built from Brunswick to Yarmouth and operated to connect with the electric road of another corporation extending from Yarmouth to this city. It is impossible to make an accurate estimate of the value of the assets, as they consist largely of securities, real estate and other property of recognized value.

Messrs. Davis, Lawrence and Soule did business as "Cyrus W. Davis, agent," "Davis & Soule, agents." The liabilities of the first-named firm are given as $885,295, of which $439,895 are secured claims, $238,351 unsecured claims and $7650 accommodation paper. The liabilities of the second firm are stated to be $125,255, of which $88,[illegible] is accommodation paper.

The three gave their liabilities as individuals as follows: Cyrus W. Davis, $[illegible], of which $[illegible] is secured and $[illegible] is accommodation paper; Edward J. Lawrence, $389,766, of which $171,606 is secured and $218,232 is accommodation paper; Henry M. Soule, $237,105, of which $52,109 is secured and $181,203 is accommodation paper.

Messrs. Lawrence and Davis are stockholders of the Waterville Trust company, for which permanent receivers were appointed on July 2 and ordered to settle the affairs of the bank. Mr. Lawrence held 140 shares and Mr. Davis 100 shares.

HE SURRENDERED

Escaped Prisoner Found Boston too Hot

BELFAST, Me., Aug. 4.—"This place is good enough for me. It was so gosh darned hot in Boston that I thought I'd come back," remarked Elbridge Thomas, escaped prisoner, as he walked into Sheriff Carleton's office in the Waldo county jail last night. "Glad to see you, Elbridge. The turnkey will show you the coolest room we have and take you a pitcher of ice water," replied the sheriff.

Thomas figured in a sensational escape from the jail on the night of June 29 when a terrific electric storm was at its height. He sawed off a bar in his cell and wriggled through an opening 7 inches high and 13 inches wide. No trace of him was found and no clew to his whereabouts until he walked into the jail office last night.

Thomas was bound over from the police court on the charge of stealing a barrel of flour which he took from a storehouse. He was arrested the next night after he had brought the flour back. He expected to get bail and was not under the usual close watch. Several friends came to see him, and it is believed that a saw was taken into him with some clothing.

Thomas said that he had been in Gloucester and Boston and when he decided to come back took the boat from Boston and walked from Camden to Belfast, hiding in the woods for fear that he would be [illegible] before he could give himself up.

GRAND CIRCUIT

Only One Close Race on Program

KALAMAZOO, Mich., Aug. 4.—Features were scarce at the second day of the Grand Circuit meeting, which was favored by fine weather and an improved, although not fast track. The principal event was the 2.10 early closing pace in which George Gano, winner of the Chamber of Commerce at Detroit, toyed with his first field, the second heat being five seconds slower than the first.

While a fast lot scored in the 2.05 pace, Lady Maud C, was jogging at the end of each heat.

Dr. Jack won the 2.17 trot without effort although he had to keep moving faster in the successive heats.

The only contest of the day was the 2.15 trot. Montell won the first two heats, the second by a neck from Dan K., and then Todd Mac beat him in the next three, trotting a good race.

The big race of the week is today, a $10,000 event for 2.11 trotters in which nine will start. Margin, winner of the M. and M., meets El Viatress, Penisa Maid, Bisa, Jennie Constantine, Marie N, Harry Banting, The Angelus and Jack McKerron. It looks like a harder field than Margin beat at Detroit. Summaries:

2.17 trot, purse $1000
Dr. Jack, bg, by Sees Abeyne, dam by Abeyne, Murphy 1 1 1.
Howard, bg, Geiby 2 4 2.
Villiers, bm, Cunningham 3 2 3.
Frazee, bh, Geers 4 3 4.
Ted B, bg, McCarthy, d.
Time—2.11¼; 2.13¾; 2.11¾.

2.10 pace, purse $2000
George Gano, bh, by Gambetta Wilkes—Credition by Nathurst, Murphy, 1 1 1.
Hoosier Prince, rog, Cox, 2 2 2.
Shamrock, chh, Dennis, 3 3 3.
Ruth D., bm, Lane, 4 4 4.
Earl, Jr., —, Geers, dis.
Time—2.05½; 2.10¼; 2.08.

2.15 trot, purse $1000
Todd Mac, bh, by Todd-Edmunda, by Gambetta Wilkes, Saunders, 3 3 1 1 1.
Montell, bh, by Highwood, by Galisco McMahon, 1 1 2 2 3.
Gladys, bm, McDonald, 4 4 4 3 2.
Dan K., bg, Burns, 2 2 3 dis.
The Jap, grg, Snow, dis.
Belle Mac, chm, Valentine, dis.
Time—2.13¾; 2.13¾; 2.12½; 2.13¾; 2.14.

2.05 pace, purse $1000
Lady Maud C, chm, by Chitwood-Noretta, by Norris, Wilson, 1 1.
Major Brino, blkg, Richie, 2 4.
Major Mallow, bg, Mallow, 5 2.
Darkey Hal, blkm, Snow, 3 3.
Dan S, bg, Shuler, 4 6.
Bonner, bg, Whitney 7 5.
Reproachless, blkm, Shank, 6 7
Time—2.01½, 2.05½.

BOXING GOSSIP.

There is a letter in this office for George Lowcroft, the boxer.

The Terry Martin-Bartley Connolly match has been clinched and the men will meet at Manchester in a 15-round bout Aug. 27. The match is easily the best that has been offered the Manchester sports in some time. Negotiations are under way for another good preliminary in connection with the McDonough-Foley bout.

Percy Cove is having a hard time trying to get any of the bantamweights to meet him.

The Jeannette-Ferguson bout at the Fairmont A. C. of New York has been fixed for Aug. 20.

Harry Lewis has received several offers to meet Mike (Twin) Sullivan, Frank Mantell and others, from the western promoters. Lewis has postponed his trip to Europe.

Denver Ed Martin and Al Kaufman are mentioned for a meeting at a near date. Martin trained Dr. Roller for his six round bout with Kaufman at Seattle last week and would like to have a try at the big Californian himself.

Russell Van Horne and Kid Ashe have been matched to meet in a 15-round bout at Cincinnati Aug. 16.

Johnny Kilbane meets Happy Davis at Pittsburg Aug. 9.

Tommy Foley, the South Boston lightweight, gives every promise of developing into a good man. Foley keeps up his winning stride right along and is fast rounding himself into the main bout class.

At Terre Haute they are trying to get Battling Nelson to meet poor old Tommy Mowatt and Phil Knight in a double attraction. Mowatt is in that condition where it is really dangerous to allow him to box.

More bantamweight elimination bouts at New York Friday night. Jim Kendrick, the Englishman, will meet Patsy Brannigan, the Pittsburg whirlwind, in a 10 round bout. The little fellows have certainly come into their own since those elimination contests.

With the game enjoying a boom throughout the western and middle states the Boston fans are not expected to be furnished with as high class talent as they have been getting in the past. The boxers find the west a more profitable field.

Jimmy Walsh may soon make another trip to England. He has been offered a couple of matches with Digger Stanley and Boyo Driscoll.

YES, MONEY BACK

Parisian Sage, the Hair Renewer, is Now Sold in America on Money-Back Plan

Tried them all and failed, thousands of people will say.

Try the real Parisian Sage and succeed as thousands have done.

In Paris Dr. Sabouraud discovered the dandruff microbe and the way to kill it.

In Paris women have most abundant, beautiful, lustrous and fascinating hair.

They know about hair and its diseases in Paris, far more than we do. They have institutions where the study of the hair is made a specialty.

Parisian Sage is the only certain destroyer of the dandruff microbe which is the cause of 97 per cent. of hair troubles.

These pernicious, persistent and destructive little devils thrive on the ordinary hair tonics.

Parisian Sage is such an extraordinary and quick acting rejuvenator that Carter & Sherburne, who are the agents in Lowell, guarantee it to cure dandruff, stop falling hair and itching scalp in two weeks or money back.

Parisian Sage is most daintily perfumed; it is an ideal preparation, not sticky or greasy.

It is a magnificent dressing for women who desire luxuriant, lustrous hair that compels admiration. And nothing is so good to keep the head cool and free from odors in summer.

And a large bottle of Parisian Sage costs only 50 cents at Carter & Sherburne's and at leading druggists all over America. The girl with the Auburn hair is on every package. Made in America by Giroux Mfg. Co., Buffalo, N. Y.

Will Paper Your Room for $2.00

We will paper your room, furnishing the paper and border to match, and hang the same in a first class manner for $2.00. Inside and outside painting, whitewashing, etc. Will cheerfully give an estimate on any work you intend to have done.

BAKER
The New Racket Phone 1372-1
303 MIDDLESEX ST.

JIMMY ARCHER, THE CHICAGO'S CAPABLE AND LUCKY CATCHER

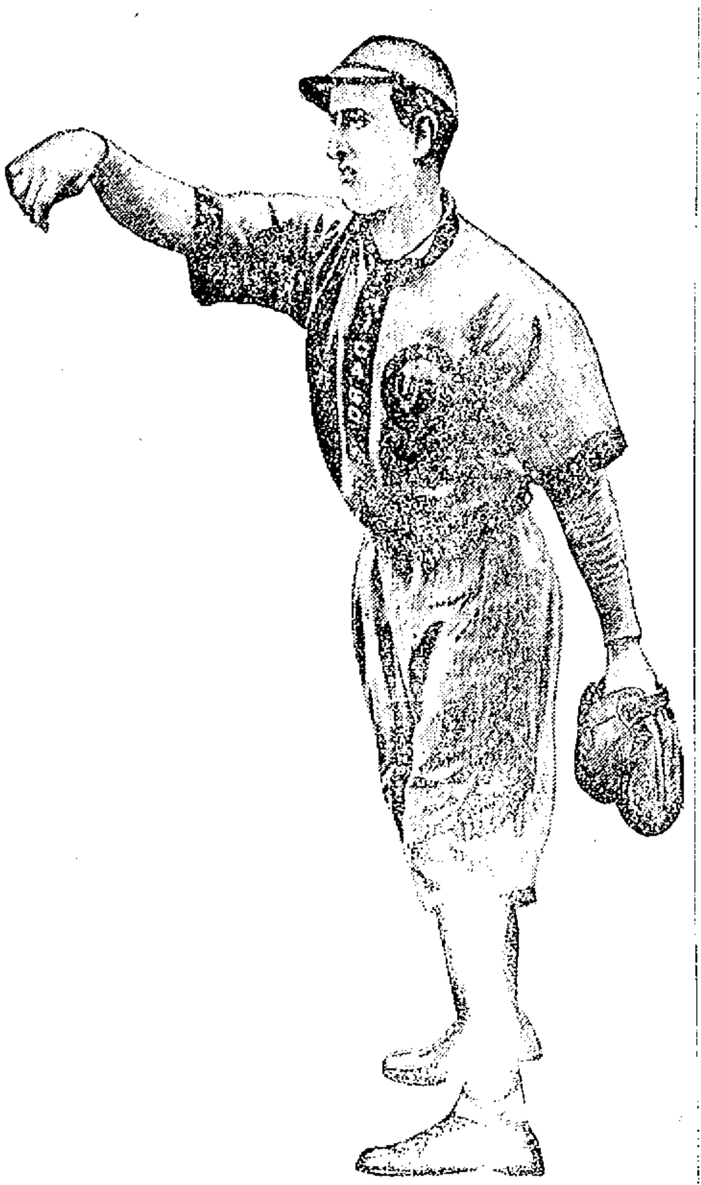

CHICAGO, Aug. 4.—Although the Pittsburg Pirates are the logical favorites in the race for the National league pennant at the present time, many baseball critics are of the opinion that the Chicago Cubs will overtake them and again head the list at the close of the season. This opinion is based on the fact that the Chicagos have without a doubt the strongest infield in the league. When Johnny Kling refused to sign with the Cubs this year, owing to a misunderstanding he had with Charley Murphy, it was thought that the world's champions would be crippled at that station, thus impairing the chances of the team, but Catcher Jimmy Archer was secured and has more than proved that he is capable of filling the shoes of the star receiver. Archer is regarded as one of the leading big mill artists of the profession and the greatest throwing backstop in the world. He caught the final game of the 1907 world's series for the Detroit Americans against the Cubs and at that time attracted the attention of Manager Chance by his faultless, snappy pegging to the bags. Last year while in Buffalo Chance saw him catch a spitball slinger, and the manner in which he handled the terrific spitters impressed the Cub lead[er] so well that negotiations were opened for his purchase immediately.

RACE TRACK NEWS

James E. Gaffney's $10,000 Alfred Noble will be trained exclusively in future for short distance events. He will probably start in a handicap at seven furlongs at Saratoga today and Trainer Weir thinks he will develop into another Roseben. In fact Weir says that Noble can do all that Roseben ever did right now and that the son of Garry Herrmann will quickly demonstrate his ability to beat the best sprinters, packing heavy burdens. Weir has signed Jockey Gilbert to ride the Gaffney horses and thinks he has made an excellent move. Gilbert came east a year ago under contract to T. H. Williams and soon received an engagement with the Keene stable. His work then was not altogether satisfactory, but it is said that he has made rapid strides while riding on the Canadian circuit. Mr. Gaffney intends to buy some more horses during the Saratoga meeting and has commissioned Weir to keep his eyes peeled.

It is already conceded that comparatively few American horses will race in England next year. Ballot, Colin, Fair Play, Priscillian, Sir Martin and other star thoroughbreds who were shipped across the Atlantic last fall have done nothing to speak of on the other side and many of them will probably come back. It is even hinted that A. J. Joyner, who is training the Whitney and Belmont horses in England this year, will return here to resume operations next season. The fact that racing in the state of New York is still alive and that it will regain much of its former prosperity in due time is said to have caused many of the American owners abroad to long for home. As already announced August Belmont will race almost exclusively in this country next year, while James R. Keene will have a much larger and more formidable stable in training than at present. H. P. Whitney may reserve some of his best two-year-olds for next season's campaign in this country, while H. B. Duryea will possibly find much of his former amusement in contesting for American stakes. If Ballot, Fair Play and Sir Martin had remained in America they would have doubtless increased the interest in the turf, especially in view of the fact that there are very few horses of their class now in training on the Jockey Club's tracks.

TOM KEENE IN LOWELL

Tom Keene, the well known runner, is visiting relatives in this city. At present he is the athletic coach of Syracuse university and recently signed a contract for another two years. Keene's preferred distance when running was 300 yards.

FIRST GOVERNOR

To Sign for the Income Tax

MOBILE, Aug. 4.—Gov. B. B. Comer had the honor of being the first governor to sign a legislative ratification of the new income tax measure. He was greatly pleased when the house of representatives of Alabama passed the resolution without a dissenting vote and declared that it was fitting that the state leading the alphabetical roll of states should be the first to go on record for the amendment to the constitution of the United States.

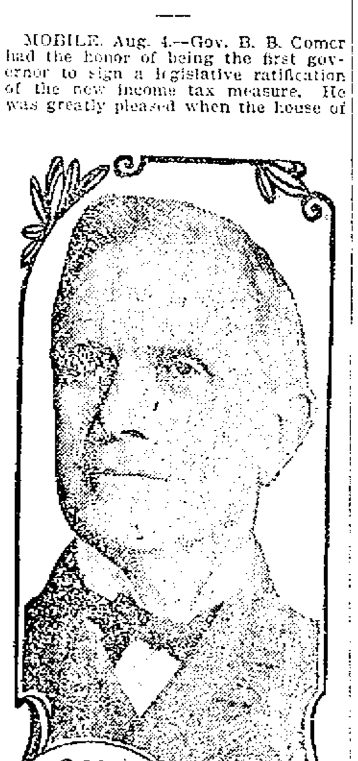

GOV. B.B. COMER

THEATRE LA SCALA

The Theatre La Scala is one of the most popular amusement resorts in Lowell and its patrons come again and again thereby proving they get their money's worth. An almost perfect program of motion pictures and illustrated songs is given in the best manner in a beautiful and comfortable theatre for the small admission charged is a [illegible]. The programs are just as good as though a higher price was charged and everything is clean, up-to-date and amusing. Mlle. Tessier, the blind prima dona, and Charles Rogers are the singers and each is superior in their class. Mlle. Tessier has a beautiful soprano voice of very high range and Charles Rogers is the best character singer in these parts. A complete change of bill will be made tomorrow.

WILLOW DALE.

The big vaudeville show which is being given without charge at Willow Dale is attracting thousands to this beautiful resort. The colored company of ten people are capable and willing performers and their program is bright, new and snappy. Colored performers are unexcelled in out-door minstrelsy and this is the big feature of this show. There is an excellent quartet and several solo singers of more than ordinary ability. The performances are given afternoon and evening in front of the pavilion on a new stage and there is no charge whatever to witness the performance.

BREEZY POINT.

Breezy Point, Willow Dale, is fast coming into its own as the classiest dancing resort in this vicinity. Every possible addition to its features that would increase the pleasure of the dancers is made and money is not spared either. In the construction of the floor for instance Breezy Point has a big advantage. The floor is what is known as a spring floor; that is, between the polished floor and the under floor there is felt inserted which allows the upper floor to spring and give a little when dancing on the same principle that rubber heels make walking easier. Then because of the way the floor is laid one dances with the board all the time and in addition to this the floor is perfectly smooth and in the best condition.

CANOBIE LAKE THEATRE.

The present show at Canobie Lake park is one of the best that has ever been presented in any summer park in this vicinity. The past week saw some changes in the cast of the stock company, while the addition of vaudeville acts has been pleasantly commented upon by the patrons of this park. The new show is called "The Merry Widower" and it was presented for the first time Monday afternoon. The audience was very appreciative and the different numbers were favorably received.

The story of the show presents one of good, clean comedy with enough music interspersed to please one and all. The introduction of new talent was very satisfactory and they must have felt at home in their work before a Canobie lake audience. John Burke, as Mr. Scorpion, acceptably filled the character of the leading part, while that old favorite, James Ten Brooke, as Jimmy, showed up exceptionally strong. His comedy work deserves especial mention, while his singing was one of the features of the show. Geo. Williams, as Tom Tendon, and William Clifton as Mr. Goodman, carried out their parts well and must not be forgotten in giving praise for the fine production. Mrs. Scorpion is portrayed by Miss Josephine Williams, who made an excellent impression upon all, while Miss Bessie Millar is the same favorite. Her coquettish ways and mannerisms well fit her for the character of the soubrette. Miss Gladys Cornwall made many friends by her clever work.

Managers Loss and Adams present two excellent vaudeville numbers, which will surely find favor with those who like the best in vaudeville. The acts are the equal of any playing the country over and the people of this vicinity are, indeed, fortunate to be so favored. The first specialty is that offered by the "A. B. C. D." girls, who have as neat and nifty an offering as has been seen hereabouts. They sing and dance well, their costuming is well selected, while their selections of songs are catchy. The young ladies present some good steps, which they do with grace and style. Their act is enhanced by the introduction of some comedy work, offered by one of the young ladies, and the whole forms a most entertaining act. The other vaudeville act is that of Gray and Graham. Fred Gray and Nellie Graham are seen in one of vaudeville's best and none should miss seeing this clever and talented team. The show will be presented every afternoon and evening this week.

Lawn Party

The third annual lawn party of Gen. Fiske Lodge, No. 51, I. O. G. T., will be held on Friday evening, Aug. 6, at the Elliot estate, 888 Broadway. All are invited to attend and help along the cause of temperance. Tickets are ten cents. If it rains it will be postponed until Saturday evening, Aug. 7.

LEGAL NOTICES

COMMONWEALTH OF MASSACHUSETTS. Middlesex, ss. Probate Court.

To the heirs-at-law, next of kin and all other persons interested in the estate of Francis W. McGlynn, late of Lowell, in said County, deceased.

Whereas a certain instrument purporting to be the last will and testament of said deceased has been presented to said Court, for Probate, by Mary A. E. McGlynn, who prays that letters testamentary may be issued to her, the executrix therein named, without giving a surety on her official bond.

You are hereby cited to appear at a Probate Court, to be held at Cambridge, in said County of Middlesex, on the fourteenth day of September, A. D. 1909, at nine o'clock in the forenoon, to show cause, if any you have, why the same should not be granted.

And said petitioner is hereby directed to give public notice thereof, by publishing this citation once in each week for three successive weeks, in The Lowell Sun, a newspaper published in Lowell, the last publication to be one day, at least, before said Court, and by mailing post-paid, or delivering a copy of this citation to all known persons interested in the estate, seven days at least before said Court.

Witness, Charles J. McIntire, Esquire, First Judge of said Court, this twentieth day of July, in the year one thousand nine hundred and nine.

W. E. ROGERS, Register.

STALLION

The well known stallion, "Lord Manor," registered No. [illegible], the largest, best bred and best built horse ever seen here, very speedy, will stand for rest of the season if well patronized, at Lowell, 537 Gorham st. Tel. 513. For further address A. [illegible], 537 Gorham street.

LOANS

$10.00 and upwards

ANY REASONABLE AMOUNT

Merchants, Companies, Corporations and Banks borrow money. Everybody borrows from somebody when in need. Now, if you need any money come in and let us explain the fairest, easiest and best system of loaning money to housekeepers and others that has ever been attempted. No advance charges or annoying investigations

Call, write or phone 2404

American Loan Co.

AGENTS.

Room 10 Hildreth Bldg.,
45 Merrimack St.

SHOT BY WOMAN

Lawyer Attacked in New York Hotel

NEW YORK, Aug 4.—There was a shooting affair in the Waldorf-Astoria yesterday afternoon which caused quite a stir in the crowded hostelry, the principals being Mrs. Mary A. Castle, 35 years old, a decidedly good looking matron, and Wm. D. Craig, a lawyer, with offices in the financial district.

Craig, who is a member of the Rocky Mountain club, which has a suite of rooms in the hotel, was on his way to the club rooms yesterday to dress for dinner. As he was about to step into the elevator she opened a small handbag that she carried and took out a small revolver of cheap make. She waited until the muzzle of the little revolver was within an inch of Craig's coat. The bullet struck a silver fountain pen and inflicted a slight wound. Taken to a police station, Mrs. Castle pointed to Craig, who was standing nearby, and after pleading for him to forgive her said:

"He is the cause of my trouble. He has thrown me over."

Craig said that he would press the charge against the woman, but when she had regained her composure she said she was sure that he would come to her aid.

STUDIED FOR STAGE

SAN FRANCISCO, Aug. 4.—Mrs. Neville Castle, who shot William D. Craig in a New York hotel, is the daughter of H. H. Scott, a San Francisco merchant. Her marriage to Neville Castle in 1897 was a brilliant society event. Her brother Henry Castle is the husband of a daughter of the late Rev. Admiral Sampson.

Mrs. Castle studied for the stage after her husband, who had [illegible] law, went to the Alaskan gold fields to seek a new fortune. She made her debut on January 16, 1903, playing with the Frawley Co. in "The Princess" and the [illegible] in New York and later went into vaudeville.

Neville Castle was last heard of in Nome several years ago.

SUMMER RESORTS.

HOTEL NAPOLEON is now open. Best of rooms. Restaurant connected. Near water. Terms reasonable. Write or call. Napoleon Frontier, Salisbury beach.

PARTIES LOOKING FOR AN IDEAL PLACE TO REST will find every accommodation at the Ocean Park House, Lynn beach, opp. the new boulevard. Mrs. T. Finnan.

IF YOU WANT A PLEASANT ROOM for a day or week at Revere Beach, write or call at the Massachusetts House, 122 Boulevard, Revere Beach, Mass. Mrs. D. Grow, Prop.

SITUATIONS WANTED

CLEANING by the day or hour wanted. Address, N. P. L. Sun Office.

MONEY TO LOAN

NOTES OF SALARIED PEOPLE and others bought without security, easy payments. Offices in 66 principal cities. Don't be deceived by misleading advertisements. Investigate actual terms of others, then save money by trading here. D. H. Tolman, Room 48, 45 Merrimack st.

MONEY

—AT—

One Per Cent

Do you have small outstanding bills? If so, come to us, and we will be pleased to furnish you with money to pay them off at One Per Cent. Per Month, returnable in small instalments to suit your ability.

LOANS

made on short notice without publicity to salaried people, merchants, teamsters and others. Pianos and furniture a specialty. If not convenient to call, write or phone, and we will have our representative call on you.

Merrimack Loan Co.

Room 3, 81 Merrimack st.

Hours: 8 a. m. to 6 p. m.; Monday and Saturday until 9 p. m.

MONEY

Big or Little Sums

Long or Short Terms

ONE RATE

The Lowest In the City

REMEMBER YOU WILL NEED MONEY ON YOUR VACATION

Are You Short of Funds?

National Loan Co.

CALL, WRITE OR PHONE 1034
40 CENTRAL STREET
Opposite Middle Street

Open 8 a. m. to 6.30 p. m.; Monday and Saturday until 10 p. m.

WILL PAPER YOUR ROOM FOR $2

We will paper your room, furnishing the paper and border to match and hang the same in a first class manner for $2.00. Inside and outside painting, whitewashing, etc. Will cheerfully give an estimate on any work you intend to have done.

MAX GOLDSTEIN
The New Paint Store Phone 1115-3
155 CHELMSFORD ST.

TWO DROWNED

PASTOR AND ORGANIST LOST THEIR LIVES

NEW LONDON, Conn., August 4.—Rev. F. L. Mitchell, rector of the Episcopal church at Plymouth, Conn., and Clarence Blakeslee, organist of the same church, were drowned in Fisher's Island sound yesterday. The clergyman lost his life trying to save the boy.

Mr. Mitchell had been camping near Noank and Blakeslee was one of the party of six boys he had taken out in a catboat. Blakeslee was knocked overboard by the boom and the minister went after him, but neither re-appeared again. The boat with the remainder of the party was picked up by United States transport General Ayer and towed into this port.

WANTED

3 OR 4 FURNISHED ROOMS wanted on or before Aug. 17, for 4 to 6 months. Address Rooms, Sun Office.

SECOND HAND POOL TABLE wanted. Address J. Cullen, 450 Cent. ave., Dover, N. H.

BOARDERS and ROOMERS wanted. Gents, $2.50; ladies, $2. Home cooking a specialty; first class table; all home privileges; electric light; hot and cold water, bath. Quincy House, 53 Lee st.

CHILDREN TO BOARD in country. Terms reasonable. Nelson, R. F. D., Billerica, Mass.

WILL PAY THE HIGHEST PRICES for old fashioned furniture and feather beds. Send postal to P. Welner Co., Gen. Delivery, P. O., Lowell, Mass.

FOR SALE

CANARIES FOR SALE. Apply 73 Whipple st.

SECOND HAND CARRY-ALL and furniture for sale. The lot of furniture consists of chairs, dishes, kitchen ware and tables. Inquire at 805 Merrimack st.

TWO HORSES for sale, with guarantee; one top wagon. Apply to Mr. Stahl, 117 Howard st.

BLACK COCKER SPANIEL PUPPIES for sale. Frank Ingalls, North Chelmsford, Ayer car line.

LODGING HOUSE that coins money, for sale. Can't say enough for it: proofs in abundance. If interested act quickly. A. B. C., Sun Office.

GILBERT SQUARE PIANO for sale cheap. Just the thing for camp. Inquire 486 Central st.

200 CHICKS, White Leghorn, White and Columbian Wyandottes. Rob Scott, 102 Epping st., Wigginville.

REAL ESTATE FOR SALE

NICE 7-ROOM COTTAGE with building lot on Bartlett st., for sale. Price $1500. Some nice two tenements, all parts of city. Inquire of John McMenamin, 212 Merrimack st.

5-ROOM COTTAGE with gas and furnace; a barn and hen house, with one acre of land, more or less, for sale, on Chelmsford st., Chelmsford Centre. Price $1600. John Flavell.

ELEGANT HOME and investment properties. Double and single houses, tenements and store propositions, all sections. Lunch rooms, restaurants and lodging houses. Very low cash prices and several on easy payments. M. J. Sharkey, 22 Central st., open Saturday and Monday evenings. Tel. 2329-3.

10 LARGE HOUSE LOTS on Christian and Tenth sts. for sale. They are part of a 5 acre farm. Will sell the farm or in lots to suit purchaser. Inquire John Keefe, 245 Tenth st.

HELP WANTED

SEWERS WANTED on woolen goods. Apply Talbot Mills, North Billerica, Mass.

SPLENDID OPPORTUNITY for bright, refined woman to earn money; high class business. Address Success, Care Sun Office.

MAN WANTED—Under sole cutter on handle dies. One stock fitter. Apply Lowell Shoe Co., 50 Stackpole st.

GOOD MAN wanted in this city to demonstrate and install a newly patented ventilator and burglar proof window lock. Sample of lock postpaid, 20c. For particulars address 70 Exchange st., room 7, Lynn, Mass.

RAILWAY MAIL CLERKS, city carriers, post office clerks wanted. $800 to $1600 yearly; steady work; annual vacation. Government examinations in Lowell, November 17th. Free scholarships. Write Government Civil Service Instructors Dept. 471, Rochester, N. Y.

SECOND COOK wanted. Apply New American Hotel.

LOWELL REPRESENTATIVE wanted; control staple line; large commission; position worth $[illegible] yearly to man with business ability; prefer a hustler. Consolidated Mfg. Co., Rochester, N. Y.

YOUNG LADY BOOKKEEPER wanted. Apply P. O. Box 128, city.

RAILWAY MAIL CLERKS, postoffice clerks and carriers wanted. Salary $800 to $1600. Examinations in Lowell Nov. 17th. [illegible] appointments coming. Preparation free. Write immediately for schedule. Franklin Institute, Dept. 62 D, Rochester, N. Y.

Twisters Wanted

Young women and girls desired. Apply MOORE SPINNING COMPANY, North Chelmsford, Mass.

PARTNER WANTED

General agency Middlesex county for [illegible] market. [illegible] Sun Office, Lowell, Mass.

WEAVERS' APRONS

Calf Skin Pieces

BELTSHOP, Shattuck Street

TO LET

WILL YOU NEED A TENEMENT this fall? We have a few very desirable small flats just put in the pink of repair. Also extra good value in fine [illegible] at $25 per mo., and an 8-room separate tenement at $15 per mo. Apply to T. H. Elliott, 64 Central st.

5-ROOM FLAT with bath, to let. Call at 578 Bridge st.

TENEMENT 5 ROOMS at 11 Fay st. to let. Second floor, hot and cold water, set tubs. Apply on premises.

SHOP and TENEMENT of 3 rooms to let, cor. West and Lakeview ave. Upstairs.

TENEMENT OF 6 ROOMS to let. Bath room, set tubs, hot and cold water, at 121 4th ave., two minutes' walk from two car lines.

8-ROOM HOUSE to let, bath, hot and cold water, on Bickett ave. Address [illegible], Sun Office.

LADY'S GOLD WATCH bearing initials S. A. L. and pin, lost Saturday night, 6.30 to 7 o'clock, between [illegible] and Merrimack sq. $5 reward if returned to New American hotel.

FURNISHED ROOM to let, suitable for man and wife, or two working women. Inquire 276 Ada [illegible].

TWO SMALL STORES to let, Nos. 584 and 586 Gorham st. at railroad bridge; $[illegible] each per month. Will fix them up to suit tenant. Inquire at 937 Gorham st.

FURNISHED ROOMS to let. Table board, ladies, $2; gentlemen, $3.00. Mrs. A. Brennan, 19 Tyler st.

6-ROOM TENEMENT with bath, set tubs, range and curtains, to let. Ten minutes' walk from Merrimack sq. Rent $15. Apply to Henry Miller & Son, 7 Merrimack st.

9-ROOM HOUSE, bath and furnace heat, to let after Aug. 1st, on Twelfth st. Apply to Henry Miller & Son, 7 Merrimack st.

6-ROOM TENEMENT to let on George st., near Tyler st. Apply to Henry Miller & Son, 7 Merrimack st.

4-ROOM TENEMENT to let on Fletcher st., near Broadway. Rent $8. Apply to Henry Miller & Son, 7 Merrimack st.

NICE FLAT of 6 large rooms to let. Bath, pantry, hot and cold water, set wash trays, front and back piazzas, coal shed. Inquire in rear of 36 Mead st., off Whipple st.

UPSTAIRS TENEMENT of 6 rooms near Bunting mills, on Crosby st. to let. Rent $2.50 per week. For further information inquire Undertaker Finnegan Gorham st. or tel. 2427-1, 2427-2.

NICE FLAT of 6 large rooms to let. Bath, pantry, hot and cold water, set wash trays, front and back piazzas, coal shed, at 36 Mead st. Inquire in rear.

8-ROOM HOUSE with all modern improvements, to let. For further particulars inquire at 111 Merrimack st.

HOUSE AND STABLE on School st., cor. of Sargent st. to let. House has 10 rooms with all modern conveniences. Apply at 144 School st.

FLAT TO LET at 37 Fort Hill ave. Steam heat and all modern improvements. Rent $20. Apply 384 High st.

TWO STORY HOUSE with store, in fine condition to let with auto shed addition if wanted. Also new house 6 rooms, modern conveniences. Inquire 522 Lincoln st.

NEW 4 AND 5 ROOM FLATS to let on Elm st., $6 and $7 per month. Inquire Jos. Flynn, 50 Elm st., or Flynn's market.

SEVERAL 4 ROOM TENEMENTS, extra pleasant and clean. Best of neighbors and kind treatment. None but clean, honest people need apply. Geo. E. Brown, 79 Chestnut st.

FURNISHED or UNFURNISHED rooms to let for light housekeeping. Steam heat, electric light. 75 East Merrimack st.

TENEMENT OF 6 ROOMS with bath and pantry, hot and cold water, to let, at 134 Pleasant st.

STORE TO LET cor. Broadway and White st. Inquire O'Brien's drug store.

SUITE OF ROOMS in the Harrington building, to let. Three splendid rooms with large front room on Central st. Inquire at The Sun Office.

27 NEW TENEMENTS

Will be ready for occupancy on the 21st of this month. Close to the mills on Coolidge st. Reasonable rent. Owned by George Husson. The owner will be on the premises from 8 to 10 a. m. and 2 to 4 p. m., or can be seen at his office, 25 Adams st.

SPECIAL NOTICES

LADIES AND GENTS CLOTHING REPAIRED. Cutting and repairing by day or hour. Mrs. M. J. Greaves, former principal of Lowell Dress Cutting School, Parkview house, 181 East Merrimack st.

MECHANICS—Mechanical drawing class forming, with personal instruction; private lessons if desired; outfit furnished; special instruction given in machine design; positions secured; terms easy. For particulars address Box 976, Lowell.

FURNITURE MOVING—Hugh McGrogan, piano and furniture mover. Two horse load moved within any reasonable distance in the city for $1.50. Residence 53 Chestnut st. cor. High. Stand, Green st.

FISHERMEN take notice, fresh picked worms for sale at Harry Gonzales, 128 Gorham st. Telephone 952-2.

THE SUN IN BOSTON—The Sun is on sale every day at both news-stands of the Union station in Boston. Don't forget this when taking your train for Lowell.

MISCELLANEOUS

DRINK GLORIA for health; sold everywhere.

LIMBURG, chimney expert. Chimneys swept and repaired. Residence, 1123 Bridge st. Tel. 945.

MOTHERS Bent's Destroyer kills lice on children, and all insects; cures dandruff and itching scalp; prevents falling hair, harmless. 25c only, at Falls & Burkinshaw's, 418 Middlesex st.

LAWN MOWERS SHARPENED, knives and door plates made to order at Harry Gonzales, 128 Gorham st. Tel. 952-2.

LOST AND FOUND

BUNCH OF KEYS lost between Bridge st. [illegible] and Wamesit mills. Return to [illegible] Chambers, cor. [illegible] and Worthen sts. and receive reward.

PAIR OF SPECTACLES lost in front of [illegible]. Return to Sun Office.

LADY'S GOLD WATCH bearing initials S. A. L. and pin, lost Saturday night, 6.30 to 7 o'clock between [illegible] and Merrimack sq. $5 reward if returned to New American Hotel.

WEDDING RING lost July 31, between West Third and West Fourth sts. Return to 16 Albion st. and receive reward.

POCKETBOOK containing sum of money [illegible] 10 [illegible] and Lawrence st. by way of Elm st. Reward at 1 West Court, off Middlesex st.

POCKETBOOK LOST between Lakeview ave. and Pawtucket st., by way of [illegible]. Reward at Frank [illegible], 656 Merrimack st.

SUM OF MONEY lost, evening of Aug. 1, between Middle and Central sts. Return to 43 Sidney street.

GOLD LOCKET with initials J. A. C. [illegible] inside. Please return to Sun Office or 81 Chapel st.

K. OF C. CONVENTION

New England Members Favored in Committee Appointments

MOBILE, Ala., Aug. 4.—With cooling breezes from the gulf, the national council, Knights of Columbus, began its convention yesterday. At 8 o'clock the delegates paraded to the cathedral of the Immaculate Conception, where pontifical high mass was celebrated.

Archbishop John J. Glennon of St. Louis preached the sermon. The archbishop declared that all that is noble in southern aspiration finds in this ancient city its symbol and its habitation. The first parish canonically established in Mobile was in 1703, he said, and from that day onward there was ever here to be found a shrine wherein the Savior was worshipped and where priests served as His ministers.

The constitution of the United States, he said, is a guarantee of religious liberty, and the time has come when no set of men can array themselves against the religion of their fellow-citizens. The loyal American Catholic lifts above his country's standard and his heart devotion no symbol higher save that one alone that has given to America its constitution and to the world its civilization—the symbol of divinity.

He urged the knights to sustain every cause that is noble, placing citizenship above party, extending to all, irrespective of race or creed, the even-handed justice that they themselves demand.

Following mass the formal opening ceremonies began in Lyric theatre. On behalf of Mobile, Mayor Patrick B. Lyons welcomed the delegates, and in response Supreme Knight Edward L. Hearn made an address reviewing the progress of the order. He said in part:

"This is the 27th annual national council session of our order and the 10th annual session over which I have presided. The real southern greeting which welcomes us to this beautiful city assures us that we are in the home of our friends and that our visit here will be one long to be remembered.

"The most important work before the order at this time is the raising of the $500,000 for the purpose of establishing scholarships in the Catholic university of America.

"The committee having this matter in charge has gone about the work in an intelligent manner and has unbounded confidence in the ultimate success of the work, because of the generous manner in which the large majority of the members of the order have responded to the appeal.

Important Lecture Work

"I cannot allow this opportunity to pass without officially and personally expressing my appreciation of the kindness and consideration that has always been extended to me, as head of the order, by the papal delegate, Mgr. Falconio. He is interested in the work of the order. Appreciating its power for good, he has desired only to see it directed along safe and conservative lines.

"During the last year, several councils have engaged in a work that, in my judgment, is especially practical and meritorious. I refer to the work of Denver and Buffalo councils, and the success they made of their lectures to non-Catholics, the lecturer in each instance being Bishop Keene of Cheyenne, Wyo.

"The purpose of these lectures was to explain to the general public, without regard to creed or sect, the teachings of the Catholic church. For this kind of work I believe our order is especially equipped. The work of Catholic truth and Catholic education appeals particularly to the class of men that form the membership of the Knights of Columbus. To utilize the great resources of this order in the cause of Catholic education, and to raise its voice in the cause of Catholic truth is especially its mission.

"I earnestly request that the officers of state councils, as well as the officers of local councils, give this subject their particular attention.

"A large number of the councils the past year have engaged in the work of building homes. This is to be commended. Councils that have established these centers of social life in their communities are to be congratulated and their example emulated.

"In many states the order has done splendid work in having Oct. 12 announced as 'Columbus day' and established as a legal holiday. I would suggest that this work be pursued in all the other states until Columbus day has been established as a legal holiday in every state of the union.

Memorial to Columbus

"Through the appropriation of $100,000 for the purpose of erecting a memorial to Columbus in Washington, the national government has recognized, in a fitting manner, the work of Columbus. The dedication of this monument will present an opportunity for the Knights of Columbus to show what they represent in the social life of this country.

"The committee appointed two years ago to investigate and arrange for the final disposition of the $621,000 insurance funds on hand Dec. 31, 1901, have made some progress, and will make a report to the convention.

"It is with pride that I direct your attention to the financial condition of the order and its numerical strength.

"On April 21, 1899, when I assumed the office of supreme knight, the order was established in 16 states, the District of Columbia and the province of Quebec. There were 381 councils, with an insurance membership of 22,005 and an associate membership of 20,262, making the total membership 42,267. Now there are 1381 councils and the order is established in every state and territory of the United States, every province of the Dominion of Canada, republic of Mexico, Philippine Islands, isthmus of Panama, island of Cuba, Argentine Republic, South America, and councils are ready for institution in the islands of Porto Rico and Newfoundland.

"There is an insurance membership of 72,806, associate membership of 153,483 and total membership of 226,289.

"In New England by states the councils are divided up as follows: Massachusetts 130, Maine 18, New Hampshire 9, Rhode Island 20, Vermont 11, Connecticut 73.

Sound Fniancial Situation

"At the close of business June 30, 1909, the order had to the credit of its

Mortuary reserve fund	$2,663,625.12
Death benefit fund	50,000.00
General fund	25,803.53
Fourth degree fund	1,768.45
Building account	3,303.86
San Francisco relief fund..	3,035.79
Catholic university fund ..	14,856.50
Petty cash in hands supply dept.	250.00
Total	$2,763,243.25

"In ten years we have established 40 new jurisdictions, 1000 new councils, with a total net increase in membership of 184,022, and the assets of the organization have increased from $253,774.47 to $2,763,243.25.

"The total net increase in membership from June 30, 1908, to July 1, 1909, was 17,899 for the year, divided as follows. Net increase in insurance membership, 5088; net increase in associate membership, 12,811; total, 17,899.

"The management expense per capita of the order during the past year was .648. This compares favorably with the managing per capita cost of other societies.

"Certainly the past justifies our confidence in the future. I am confident that the work of the organization and development of the order will be carried on vigorously. Your board of directors has recently been petitioned by gentlemen from Sweden, England, Ireland, France, Italy and South America, praying for the establishment of the order in their countries.

"While the order has been well organized through the North American continent, it will find a splendid field for its further activities in South America and many of the European Catholic laymen await the advent of an order whose members are drawn together not alone by the golden links of fraternity, but by the bonds of a common faith."

At 1 o'clock the business sessions of the convention opened at the Battle house.

New Englanders Fare Well

The delegates and visitors here from New England to the convention were up early yesterday morning. The trip from New Orleans to this city was made in special cars. There was a stop of two hours at Pass Christian, contributing materially to the enjoyment of the journey.

All the New England delegates participated in the religious and literary exercises that marked the opening of the convention. The addresses of Supreme Knight Edward L. Hearn, who is a member of Coeur de Leon council of South Framingham, who retires today, was received with much enthusiasm.

Massachusetts received a share of the honors in the appointments yesterday in the selection of William F. Riley of Bunker Hill council as secretary of the convention. Others from New England who received places were Joseph C. Pelletier of Boston, laws and constitution; William H. Gulliver of Portland, Daniel J. Sullivan of Fall River, John Haggerty of Nashua and James E. Reilly of Providence, credentials.

New Englanders free from convention duties enjoyed the entertainment features. Yesterday afternoon they went on a sight-seeing trip in automobiles about the city and last night the ladies attended a reception at the Battle house in their honor.

JELL-O
The Dainty Dessert
PREPARED INSTANTLY. Simply add boiling water, cool and serve. 10c. per package at all grocers. 7 flavors. Refuse all substitutes.

Dry Mops
63 MARKET ST.
At purse pleasing prices.
Polished Handle 60c
Unfinished Handle 45c
C. B. COBURN CO.
Nothing better for hard wood floors.

O'Donnell Dry Goods Co.
THE STORE FOR QUALITY AND STYLE

Upwards of 1000 Sample Corners of
Scotch Lace and Nottingham Curtains
For a Thursday Sale, at a Fraction of Their Real Value
THE FIRST TIME IN OUR BUSINESS CAREER WE HAVE BEEN ABLE TO OFFER SUCH A LOT.

This purchase represents the entire sample line of the largest mill in the world on this class of merchandise and contains the samples carried on the road by their large corps of salesmen as well as those shown at their factory and New York office.

Some patterns may be matched up for one or two pairs and they run 1½ to 2 yards long and will be ideal for short windows.

The regular retail value varies from 98c to $3.00 a pair and they are sorted into three lots and will be offered for a Thursday sale as follows:

Lot 1--19c ea. | Lot 2--25c ea. | Lot 3--29c ea.

COUCH COVERS
Thursday $1.49 ea.
Roman Stripe Fabric, 60 inches wide with heavy fringe. All good patterns.

Women's 50c EMBROIDERED LISLE STOCKINGS
Thursday 29c pr.
Rosebud, Daisy and Floral patterns, all the fashionable colored silks, embroidered or black.

Odds and Ends In WOMEN'S SHIRT WAISTS
Thursday 39c each
Several Middy Waists, good showing of working waists, good chambray and muslin waists in broken assortment of colors.

GOOD QUALITY TOILET SOAP
Thursday 3c a cake
Warranted absolutely pure Witch Hazel, Tar Soap, Cold Cream, Glycerine, Oat Meal or Golden Palm Soap.

VIOLET TALCUM POWDER
Thursday 7c a box
A cooling and refreshing sanitary powder for softening the skin, for chapped hands, prickly heat, sunburn or a deodorant for excessive perspiration.

GILT COLLAR BUTTONS
5c a Dozen
Warranted one piece. Guaranteed for wear and will not break. Put up a dozen on a card, four different styles. Standard value 10c.

Women's Linen Suits, Muslin Dresses, Bathing Suits and Summer Wearing Apparel of Every Description Will Be Offered Thursday at Final Clearing Prices.

O'Donnell Dry Goods Co.

DEAD CALM

PREVENTED FURTHER SPREAD OF THE FOREST FIRE

FALMOUTH, August 4.—An almost dead calm last night prevented a further spread of the forest fires which during the day had threatened the village of West Falmouth and which had destroyed a great additional stretch of woodland. Over the great area covered by the fires of the past few days and throughout the lower end of Cape Cod there hung tonight a dense cloak of smoke. The absence of wind resulted in the almost impenetrable pall remaining close to the ground and it invaded homes throughout the section and made travel difficult.

In the event of a renewed upspringing of the wind from a dangerous direction the four hundred odd men who rallied today to fight the flames will again come forth.

LINCOLN CENTS

WERE DISTRIBUTED FROM THE SUB-TREASURY

BOSTON, Aug. 4.—The distribution of the new Lincoln cents was began at the sub-treasury at 10 o'clock yesterday morning and a large crowd of men, women and children were on hand to get a portion of the issue. Only $500 or 50,000 cents reached this city from the mint and because of the great demand it was decided to limit the distribution to $5 worth of banks and 50 cents to individuals. A great many asked for the 50, but there were others who called for but five, ten or 25.

Chief Clerk Lincoln of the sub-treasury stated that in all probability another allotment of the coin would reach Boston in a few days.

WELL, IT'S SO

Did you know that we dispense college ices and ice cream soda for 5c? Did you know that we are using an ice cream that costs 20 per cent. more than that used by 9-10th of the down town dealers? Don't take our word for it, try it once and you'll know. HOWARD, The Druggist, 197 Central st. Now is the time to buy Chamois Skins of us. Easy prices.

CERENA
Cures Constipation

It is a scientific combination of the most nourishing and healthful parts of cereal, fruit and vegetable. It contains no drugs nor chemicals. It is a food pleasant to eat and easy to assimilate. It stimulates the functions of stomach and bowels, and produces a normal, healthy condition. It is rich in phosphates. It is a brain and nerve food. It is a body builder and vitalizer. It gives you energy and snap.

THE BEST GROCERS SELL IT.

Cerena can be obtained from the following grocers in Lowell and vicinity:

F. D. Munn & Son, 15 Bridge St
W. H. Brown, 69-73 Gorham St.
C. H. Willis, 340 Westford St.
E. S. Fitzpatrick, 343 Westford St.
Lowell Cooperative Association, 106 Middlesex St.
J. Shaw, 32 Branch St.
H. H. Russell, 83 Branch St.
F. A. Tuttle, 329 Thorndike St.
H. W. Locke, 381 Bridge St.
Arthur Bros., 401 Bridge St.
W. S. Bynon, 519 Bridge St.
D. H. Sullivan & Co., 415 Middlesex St.
G. Kahan, 1021 Gorham St.
C. H. Wing, 145 Liberty St.
C. F. O'Neill, 489 Chelmsford St.
Wm. Wright, 368-370 Chelmsford St.
E. T. Adams, Chelmsford Centre.

TEXTILE NOTES

Interesting Items From Mill Centres

VERNON, Conn., Aug. 4.—The Ravine mills property has been sold by the First National bank of Hartford to Paul Ackerly of Brooklyn, N. Y., formerly of Rockville, who will continue the operation of the mills as before, the making of cotton warps and twine. The water powers, engines and machinery are all in working order, and no overhauling or additional machinery is required. The only delay in starting will be due to repairs to the retaining wall of the highway bridge at the lower mill. This wall was badly damaged by the surface water after a storm some time ago, and the town has not yet made the repairs necessary to permit approach to the lower mill from the highway.

NEW HOSIERY MILL

SWAMPSCOTT, Mass. Aug. 4.—The latest industry to be inaugurated in Swampscott is that of the Wilman Knitting Co., which first started manufacturing its product the latter part of last week, the factory being located on the Putman estate off Cherry St., Upper Swampscott. The leading spirit in the new enterprise is Gilbert L. Putman. The new concern is organized under the laws of Massachusetts, and will manufacture a line of men's fine grade hosiery of the latest patterns. When in full swing the plant will have a capacity of 75 dozen finished stockings each week. The company has adopted the title of "Nokol" as the trade name.

ADDITION TO PONEMAH MILLS

NORWICH, Conn., Aug. 3.—The Ponemah Mills company is to make a big addition to its mill at Taftville, by the addition of a weave shed, 676x200, which will be one story high with a basement. It will be of heavy mill construction with a saw-tooth roof and steel beams. The contract has been awarded to a Providence firm and the construction price will amount to about $225,000. It is understood that there will be two other large additions of separate buildings, erected near this new weave shed. This new building will be built on the property a short distance from the present mill and will be one of the largest weave sheds in this section, accommodating 6000 looms. It is understood that all the weaving will be done in this shed, the 3000 looms to be moved from the big mill to give room for the branching out of other departments. The weave shed will be run by electricity, there being four 250-horsepower motors to furnish the power.

GOV. HUGHES A GUEST

SEATTLE, Wash., Aug. 4.—Gov. Charles E. Hughes of New York was entertained at luncheon yesterday by the alumni of Cornell and Brown universities at the New York State building, and last night he was the guest of honor at a smoker given by Samuel Hill. Gov. Hughes will leave by boat today for Vancouver.

COL. ROOSEVELT

Speaks of a New White Man's Land

NAIROBI, British East Africa, Aug. 4.—Theodore Roosevelt and his son Kermit were the guests of honor at a public banquet given in Nairobi last night. Frederick J. Jackson, governor of British East Africa, was chairman, and 175 persons sat down at the table. Capt. Sanderson, town clerk of Nairobi, read an address of welcome to the former president of the United States, and afterward handed him the address, which was enclosed in a section of elephant tusk, mounted in silver and having a silver chain.

The American residents of the protectorate presented Mr. Roosevelt with a tobacco box made of the hoof of a rhinoceros, silver mounted; the skull of a rhinoceros, also mounted in silver, and a buffalo head.

Mr. Roosevelt, in reply to the toast, proposed by Gov. Jackson, said:

"I wish to take this opportunity to thank the people of British East Africa for their generous and courteous hospitality. I have had a thoroughly good time. I am immensely interested in the country and its possibilities as an abode for white men. Very large tracts are fit for a fine population and healthy and prosperous settlements, and it would be a calamity to neglect them. But the settlers must be of the right type.

"I believe that one of the best feats performed by members of the white race in the last 10 years is the building of the Uganda railroad. I am convinced that this country has a great agricultural and industrial future, and it is the most attractive playground in the world. It most certainly presents excellent openings for capitalists, and ample inducements should be offered them to come here. The home-maker and actual settler and not the speculator, should be encouraged in making this a white man's country.

"Remember that righteousness and our real ultimate self-interest demand that the blacks be treated justly. I have no patience with sentimentalists, and I think that sentimentality does more harm to individuals than brutality. Therefore, I believe in helping the missionary, of whatever creed, who is laboring sincerely and disinterestedly with practical good sense.

"It is natural that I should have a peculiar feeling for the settlers. They remind me of the men in our west with whom I work and in whose aspirations I so deeply sympathize."

In conclusion Mr. Roosevelt drew a comparison of the conditions as he had found them in British East Africa with those that confronted the pioneers of western America.

SOCIAL AND FRATERNAL.

Garfield colony, United Order of Pilgrim Fathers, held its regular meeting last evening. The committee on entertaining the supreme governor, Edwin O. Foster of Salem, reported progress. This is to be held under the auspices of the three local colonies and it is proposed to invite the deputy and supervisor of each colony to be present.

If you want help at home or in your business, try The Sun "Want" column.

NERVES
LIFE TABLETS
160,000 People Praise Them

"'Nerves' have given me the best winter in 20 years."

"'Nerves,' have lifted me from the midnight of nervous despair."

"New life in a new body, I found in 'Nerves.'"

"My stomach, kidneys and liver were never better."

"Instead of 68, I feel as I did at 28."

"Your tablets are marvelous vitalizers."

"$1000 would not tempt me to part with what I gained from 'Nerves.'"

"They gave me good sleep, good digestion, and endurance I never knew before."

"I simply feel 30 years younger since taking 'Nerves.'"

The greatest nerve and blood tablets ever compounded. Rebuild the body from overwork, brain fag, excessive smoking. Contain no opiates, form no habit, have no reaction. Relieve nervous exhaustion, prostration and disorders of stomach, kidneys and liver. They increase appetite, digestion, assimilation, circulation and flood the body with new life. They make blood, healthy flesh and clear eyes. They induce sleep, quicken the brain, restore the nerves. They double one's power of endurance. They stop your taking cold.

THEY WARD OFF OLD AGE—GIVE A NEW BODY
Ask for Testimonial Circular
REGULAR DOLLAR BOX AT 60 CENTS, OUR STORES, OR BY MAIL. FALLS & BURKINSHAW, DRUGGISTS, LOWELL AND CHELMSFORD CENTRE. The above druggists will supply the trade.
THE EMERSON HOME CO., Roxbury Sta., Boston, Mass., Proprietors

HORNE COAL CO.
THE FINEST SELECTION OF COAL THEY HAVE HAD FOR SEVERAL YEARS. PRICES AS LOW AS THE LOWEST.
TEMPORARY QUARTERS
Nelson's 5c and 10c Store Near Elevator

Carroll Bros.
Plumbers, Steam Fitters and Sheet Metal Workers
36 MIDDLE ST. TELEPHONE 1650

SAWYER'S BUILDERS AND REPAIRERS
OF ALL KINDS OF VEHICLES
Special Departments
AUTO REPAIRS
VULCANIZING

ROUND OF PLEASURE WITH THE JOKESMITHS

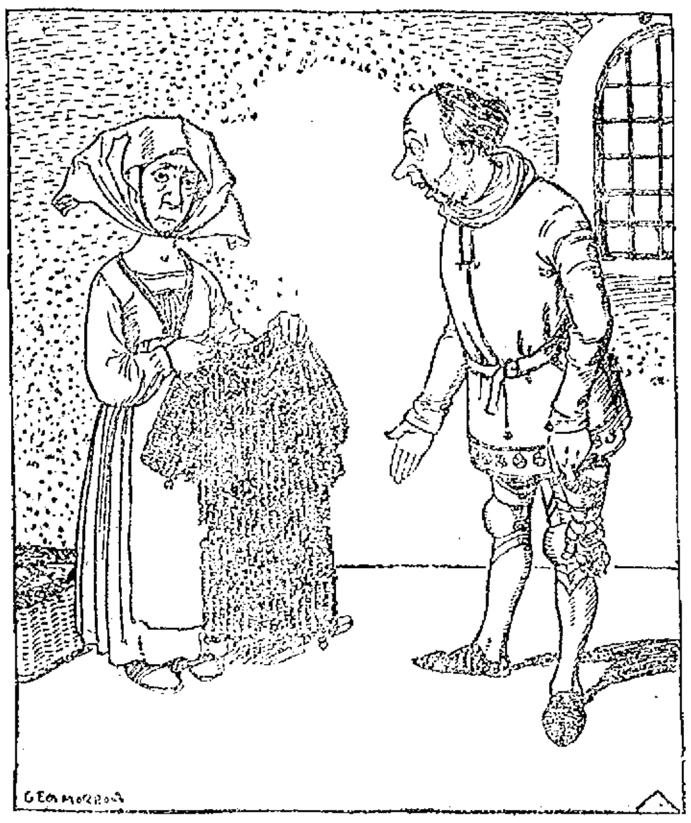

BACK FROM THE MANGLE.

(Showing that the laundry problem goes back to mediaeval times.)

The Knight (regarding his shirt of mail): "Moths, forsooth! 'Tis thy vicious chemicals!"

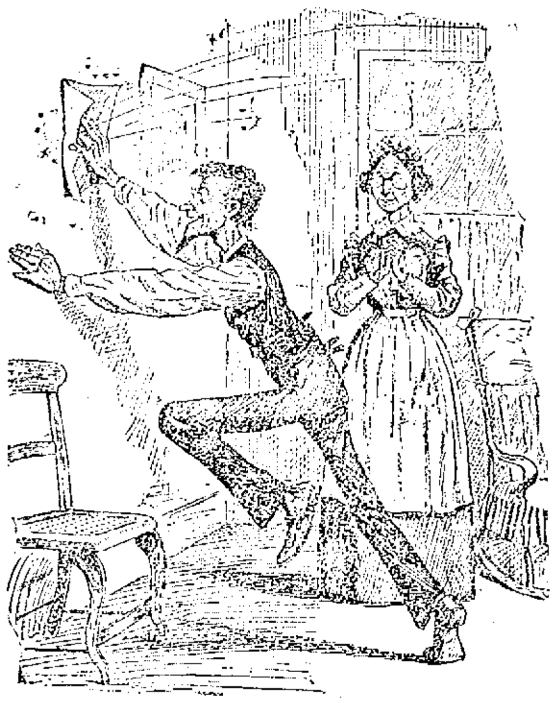

STUCK ON HIS JOB.

Mr. Hardacre: "I tell you what, Becky, this 'ere fly paper I brought from town is great! Hits 'em every time. (Whack!) Here goes another victim!"

MYTHOLOGICAL.

THE broken statues that remain
Show Venus' rare perfection;
No flaw you will discover in
A lifetime of inspection.

Which proves what I've contended, though
Some people thought her shady—
The Venus of the ancients was
Really a "perfect" lady.

HELP WANTED.

HUSBAND—When they were divorced the judge handed her a document giving her control of their child.

Wife—What was the judge's name?

Husband—Why do you want to know?

Wife—I want to hunt him up and see if I can't get a document that will give us control of our cook.

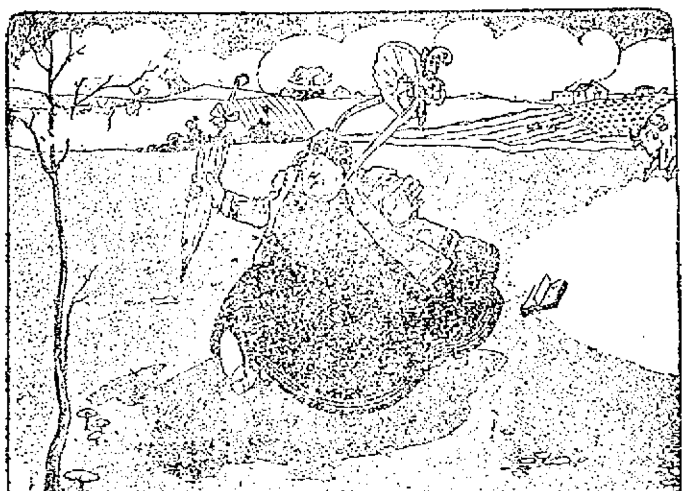

SAVED.

"Thank heaven! Here's a tree!"

One on the Dentist.

"PHOY are yez laughing so, me bye?"

"Shure Oi can't help ut. Oi wint to th' dintist."

"Yes?"

"Awn th' blockhead pulled th' wrong tooth. Ain't thot a joke on him?"

No Wonder.

BOTTLE of Ginger Ale—Yes; I hate these temperance cranks.

Lemon Squeezer—My! You don't say!

Bottle of Ginger Ale—Yes; if I'm ever drunk it will be on account of them.

Dilatory Discovery.

REGGY—I hadn't been talking to him five minutes before he called me an ass.

Peggy—Why the delay?

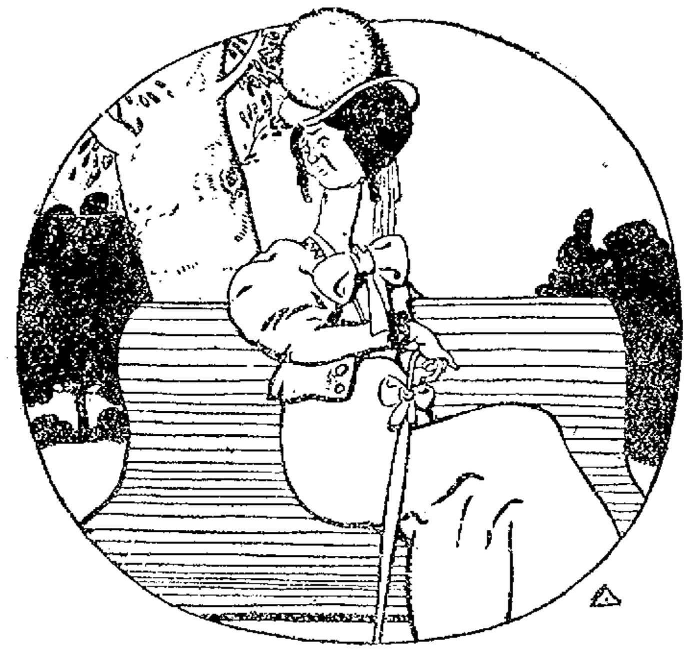

CAUSE AND EFFECT.

"That old maid has a frightfully long neck."

"No wonder, when you think how many years she's been looking out for a husband."

A Clear Title.

MRS NAGGET—Well, I guess I have a perfect right to my opinions.

Mr Nagget—Certainly you have, my dear. And if you only kept them to yourself no one would ever question that right.

Hardly That.

MISS PLANE—The very day I first met him something told me he would eventually fall in love with me.

Miss Spoitz—Indeed? The "something" wasn't your mirror, dear, was it?

Good to Be Honest.

THE Candidate—I believe that honesty is the best policy.

The Political Boss—It is when it's the other fellow that's honest.

THE TURTLE SINGS A COMIC SONG. By KEMBLE.

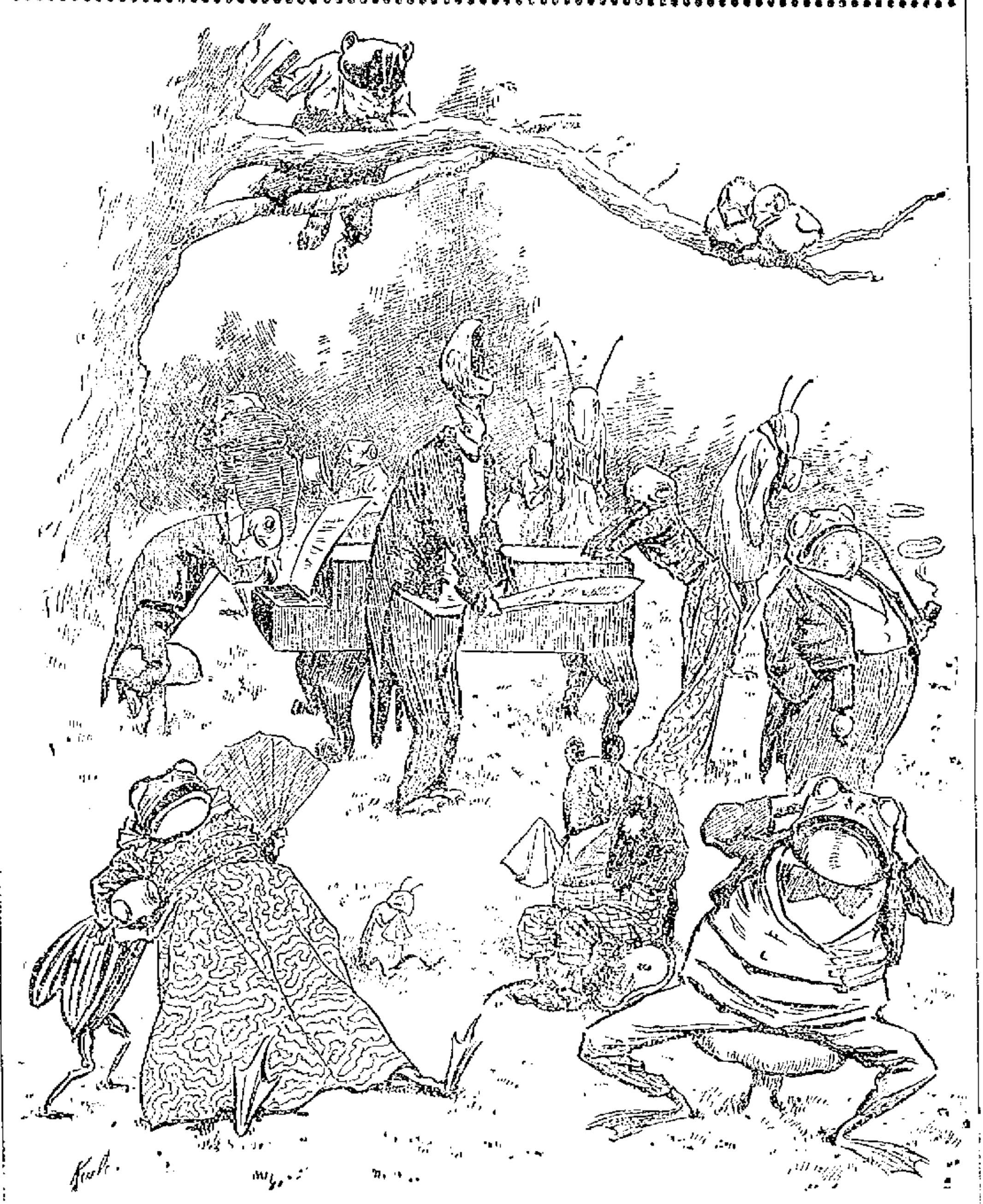

TIME UP!

"I CANNA get ower it!" said Sandy MacTavish to his wife. "Wad ye believe it? I put a twa shillin' piece in the plate at kirk this morn instead o' ma usual penny."

"Weel, Sandy, if I was you, I shouldna put ony money in till the fower and twenty Sabbaths are up," suggested Mrs. MacTavish.

And, acting on her advice, Sandy didn't.

On the twenty-fifth Sabbath the farmer again ignored the collection plate, looking straight in front of him, but the old beadle was not to be cheated. Holding the plate in front of the crafty Scotsman, he exclaimed in a loud, tragic whisper:

"Noo, then, Sandy, mon—Sandy, your time's up the noo!"

Obeyed Her.

SHE loved him very tenderly,
He loved her not a bit,
Yet fate decreed that on this night
They side by side should sit.
"Say something sweet, dear," said the maid,
And through her colored glasses
She eyed him fondly as he breathed
The single word "Molasses!"

ALL ARE DOCTORS.

"THERE are too many doctors."

"Too many?"

"Yes. When you meet a doctor now without any preliminary knowledge of the kind he is you don't know whether to ask him about a bad tooth, a bad liver, a bad author or a bad scientific theory."

THANKS TO THE BURGLAR.

THE dark lantern flashed through the flat. Then came the gleam of a revolver.

"Hands up!" hissed the head of the family. "You're a burglar!"

"Y-yes," gasped the intruder as he faced the cold steel.

"What have you stolen?"

"Your wife's pug dog."

"H'm—er—if that's all you may sneak out quietly."

"And your mother-in-law's parrot."

"You don't say. Well, here is some loose change."

"And your daughter's photograph."

"Good! Here's some more loose change."

"Also your son's punching bag."

"What! Great Scott, man, come out to the library and I'll open a special bottle."

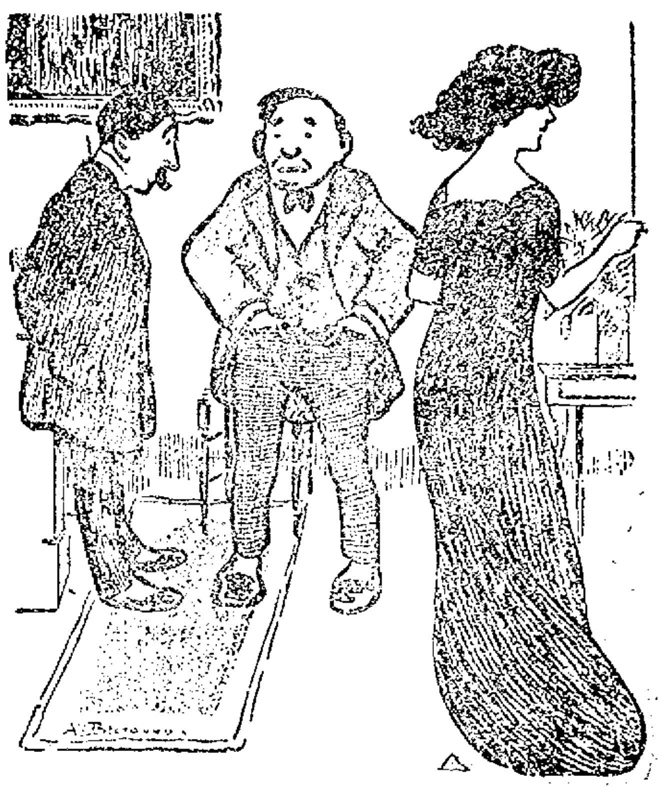

SAVING.

"Your wife has lovely hair. She must take great care of it."

"She does. She doesn't wear it every day."

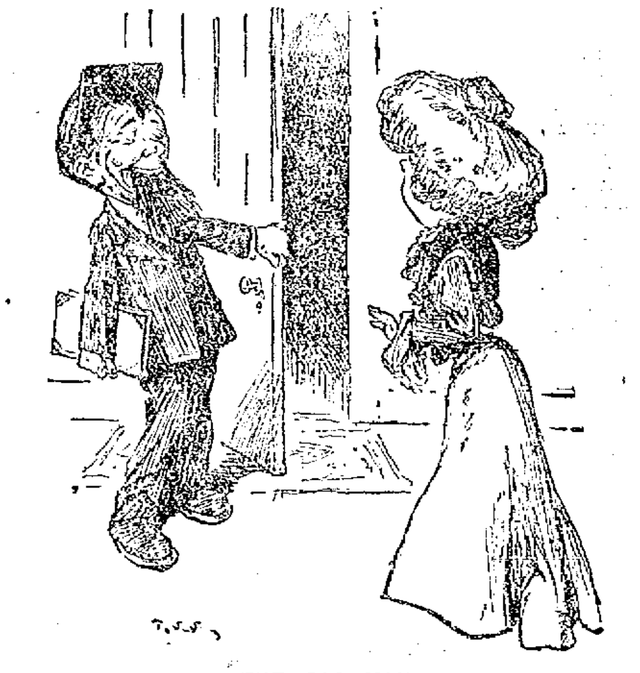

THE GAS MAN.

Gas Man: "I came (hic) to see y'r gas meter."

Lady of the House: "But you've been drinking."

"Orders of company. Now I see double."

ALMOST THE SAME THING.

"I UNDERSTAND you were carried away by her singing."

"Well, not quite that. I was driven away by it, though."

CUPID'S REHEARSAL.

HE—You didn't seem startled when I proposed to you.

She—No; I have so often dreamed that you proposed to me.

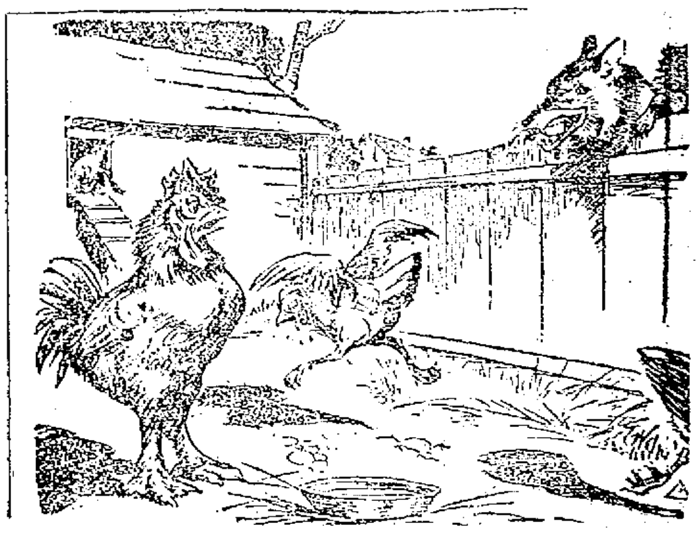

ANOTHER RAID ON THE HENROOST.

Mr. Hennery Cochin (ruffled): "Well, what are you after now?"

The Visitor. "I am collecting material for 'Fox's Book of Martyrs' and would like to include you and your family in the body of the work."

Classifying Her.

"I SAW them at the cat show the other night."

"Yes; I think that's where he got her."

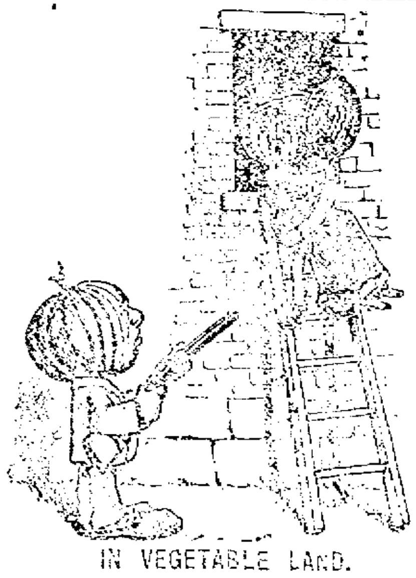

IN VEGETABLE LAND.

Papa Pumpkin: "Stop! You cantaloupe!"

CAUGHT ON THE FLY

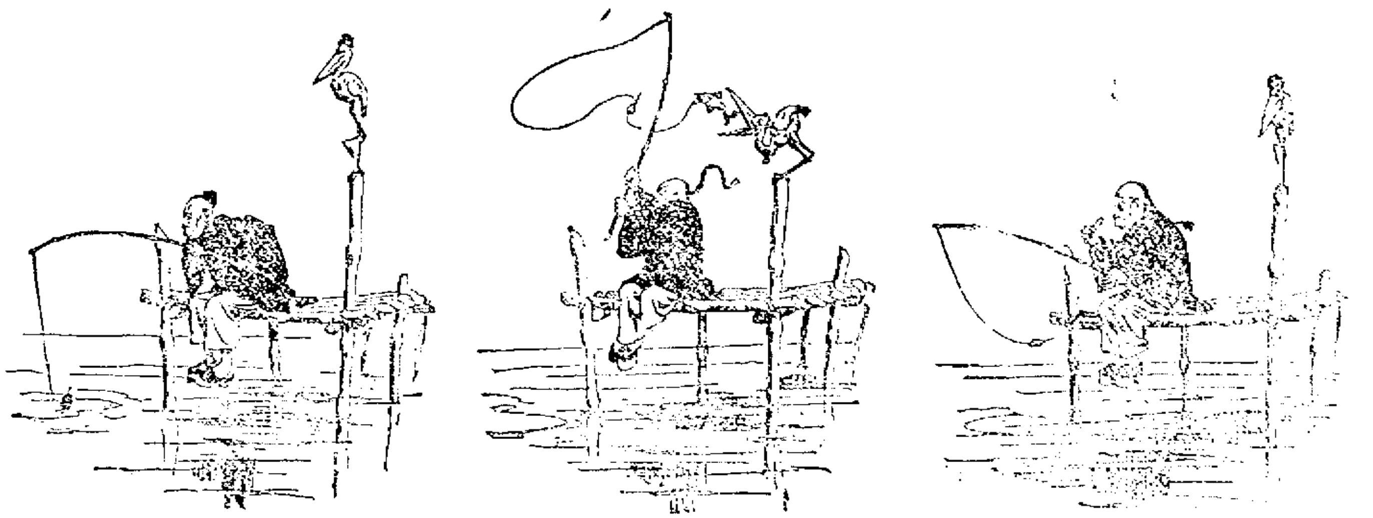

I. II. III.

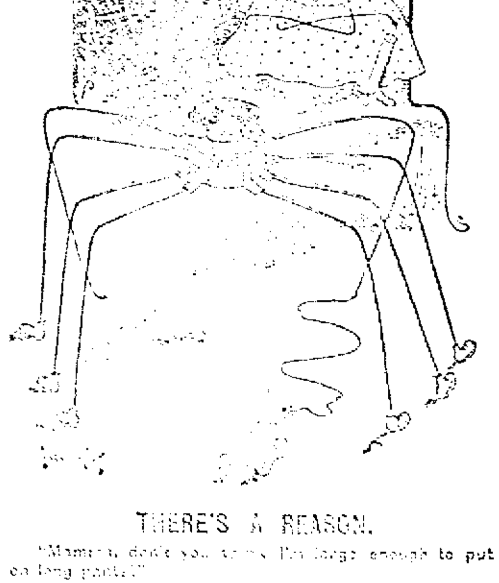

THERE'S A REASON.

"Mamma, don't you think I'm large enough to put on long pants?"

"Yes, you're large enough, but your father can't afford it."

TRAINS TO AND FROM BOSTON

SOUTHERN DIV. To Boston. Lve.	Arr.	From Boston. Lve.	Arr.
5.48	6.50	6.25	7.26
a6.27	7.41	7.53	8.55
b6.44	7.53	8.15	9.01
6.49	7.30	9.00	9.39
7.01	8.00	9.15	9.52
7.22	8.05	10.00	10.37
s7.31	8.50	b10.21	11.34
7.44	8.35	11.30	12.07
8.43	9.25	12.00	12.56
8.56	9.35	1.00	1.37
b9.27	10.35	1.15	1.52
9.32	10.19	2.00	3.04
10.45	11.40	3.00	3.57
11.38	12.20	3.44	4.21
12.12	1.00	b3.51	5.02
1.46	2.30	s4.14	5.56
2.41	3.33	5.00	5.37
3.57	4.40	b5.21	6.23
4.00	4.50	5.38	6.28
4.28	5.30	b5.51	7.05
5.20	6.15	s6.14	7.30
b6.10	7.19	7.30	8.05
6.25	7.30	8.30	9.05
7.55	8.20	10.30	11.34
8.24	9.10	11.17	11.54
10.00	10.40	11.29	12.16

WESTERN DIV. To Boston. Lve.	Arr.	From Boston. Lve.	Arr.
6.46	7.55	z7.00	8.10
8.04	8.55	7.30	8.52
9.30	10.44	9.24	10.35
10.50	11.55	10.55	11.52
12.05	1.10	11.50	12.54
z1.30	2.36	2.14	3.29
3.10	4.14	3.30	4.30
4.25	5.35	4.53	5.56
5.06	6.03	6.03	7.03
7.00	8.00	6.35	7.45
9.35	10.28	9.35	10.33
		*11.25	12.21

*Runs to Lowell Saturdays only.
a Via Lawrence Junction.
b Via Bedford.
s Via Salem Jct.
z Via Wilmington Junction.

SUNDAY TRAINS
WESTERN DIVISION

8.20	9.20	8.00	9.08
12.10	1.15	12.00	1.00
3.50	5.00	2.14	3.23
5.45	7.00	3.30	4.41
8.50	10.02	6.20	6.38
		8.40	9.42

SUNDAY TRAINS
SOUTHERN DIVISION

6.40	7.30	9.00	10.00
7.22	8.05	10.00	10.37
8.00	8.40	11.30	12.07
8.48	9.42	1.00	1.57
9.20	10.15	6.00	6.52
10.30	11.33	7.30	8.52
2.25	3.27	8.30	9.08
5.10	6.00	9.30	10.02
6.28	7.10	10.14	10.51
7.36	8.20	10.25	11.35

LOCAL NEWS

Best of work at Tobin's Printery.

Interest begins Saturday. Aug. 7, at The Central Savings Bank.

Order your coal now at Mullin's, 953 Gorham street. Best coal in the city.

Teeth extracted and filled without pain by the Obtundine system of painless dentistry. Dr. Gagnon, 466 Merr'k st.

THE HONEST PROPRIETARY MEDICINE

has saved thousands of dollars to families who could ill afford the expense necessary to maintain the services of a physician, and have answered the purpose equally as well and often succeeded after our best physicians have failed. Lydia E. Pinkham's Vegetable Compound is one of this kind.

KING MANUEL ACCEPTS

LISBON, August 4.—King Manuel has accepted an invitation from King Edward to visit England in the early autumn.

SWIMMERS BALKED

BOSTON, Aug. 4.—The swiftly flowing waters and cross currents of Broad channel again yesterday barred ambitious swimmers from making the 10 miles from the Charlestown bridge to Boston light, frequently attempted but never yet accomplished. Five young men made the attempt yesterday. Sam Richards of South Boston, the leader, covered eight and one-half miles of the trip.

NELSON'S BARGAINS

TODAY

Choice Hammocks, were 98c, marked down to.....75c

Outing Hammocks, were 79c, marked down to.....58c

Cape Anne Hammock, heavy canvas, with thick, soft mattress, was $7.25; closing out at 5.98

Cape Anne Hammock, our regular $7.50 grade, closing out at 6.25

It Saves to Pay Cash

Colonial Bldg.

WARRANTS ISSUED

Supt. of Streets in Lawrence is Charged With Larceny

LAWRENCE, Aug. 4. – Warrents were issued yesterday against John C. Needham, superintendent of streets, and John T. Crosby, charging the larceny of paving blocks from th city. The summonses were served at 2.30 yesterday afternoon by Lieut. Vose of the police department.

The warrants were issued as the result of an investigation made by Lieut. Vose, following the allegations made at a special meeting of the aldermen last week.

It was then alleged by Mayor White, Alderman Maloney and Councilman Grunwald that some of the paving blocks being taken up from Essex street were being stolen.

The case was turned over to Lieut. Vose, who found two lots of blocks alleged to have been taken fom Essex street and carted to private premises. In each case he reported his findings to Mayor White and later the matter was brought before the court, with the result that two warrants were issued yesterday.

The work of paving Essex street with new granite blocks was commenced several weeks ago and as the old blocks were taken up they were supposed to be carted to Water street, where they were to be used in paving that street. The work on Essex street is not yet finished.

Supt. of Streets Needham stated last night that the paving blocks found at the house of John T. Crosby, Columbus avenue, were sold to him and that he, Needham, had the receipts at his office. The pile of blocks found on the building lots on Woodman street he knows nothing about. Supt. Needham says that those blocks may have come from the pile which he sold to Crosby.

The superintendent claims that Mayor White told him that he could sell what blocks he desired, and says that he has done nothing but what other superintendents have done in the way of selling paving blocks as an agent of the city.

JOHN A. COTTER

HEATING, PLUMBING GAS FITTING

Satisfaction guaranteed. All orders promptly attended to. Estimates cheerfully given. Shop 56 Willie st., near Broadway. Telephone.

Killpartrick

FRUIT AND CONFECTIONERY

Merrimack Square

DR. HUNTINGTON

LEFT $1000 FOR THE POOR AND THE SICK

NEW YORK, Aug. 4.—The poor and sick of the parish of All Saints' church in Worcester, Mass., are remembered in the will of the Rev. Dr. William R. Huntington, late rector of Grace church, this city, which was filed for probate yesterday. Dr. Huntington sets aside the sum of $1000 for this purpose and directs that the fund be known as the "Theresa Huntington fund."

With the exception of a gift of the bulk of his library to the New York Training School for Deaconesses, there are no other public bequests.

The estate is divided among relatives and friends.

WAS 103 YEARS OLD

METHUEN, Aug. 4.—At 103 years and 7 months John Thompson died here last night. He had worked as a dyer in Manchester, N. H., up to six years ago. It is but 25 years since he came to this country from Glasgow, Scotland, where he was born Jan. 1, 1806. He leaves two sons. Mr. Thompson had used tobacco since a boy.

JOHN M. FARRELL Real Estate and Personal Property. Auctioneer

Office 162 Market Street, Lowell, Mass. Tel. 020 and 2258-5

Thursday, August 5, 1909, at 10 A. M.

I will sell at public auction, the stock, tools and machinery of L. H. Mills's machine and blacksmith shop, No. 475 Broadway, Lowell, Mass., together with the building, which is 54x30 ft., one story with a good store in front, set on leased land. The machinery consists of a six horse power Baxter engine and boiler attached, one three foot bed bench lathe, hand drill, power drill, drum pulleys and shafting; lot of belting, one 16-inch fan; lot of machinist tools, Morgan-Wright steam vulcanizer, lot of bicycles, steel top table, blacksmith's forge, bellows, two anvils; lot of tools, vices, grindstones, lot of steel stock and many articles that space will not allow mentioning. Office roll-top desk, oak counter, scales, stove, radiators, etc. Mr. Mills has had a first-class line of work and prides himself on having a first class lot of tools, so that for any persons interested it will be to their advantage to attend this sale, as everything, building, machines and tools will be sold for the highest bid.

Terms: Cash. Per order H. L. MILLS.

Saturday, August 7, 1909, at 2.30 P. M.

At No. 91 Woodward avenue, Pawtucketville, I will sell at public auction to the higest bidder a pleasantly situated cottage house of six rooms and 3530 square feet of land, more or less. This property is so situated that it makes a good home for any person that would like to live in the suburbs and enjoy the pleasures of a quiet, healthy place to live, within easy reach of the mills, workshops, churches, schools; near the car line. The house is in good repair inside and out, has city water and gas, and good sewerage. This is a splendid opportunity for someone to purchase a neat home in a good neighborhood at your own price, at public auction.

Terms of sale: $200 must be paid to the auctioneer at time of sale. Other terms at sale. Per order MRS. J. SMITH.

COAL STORAGE

Of This Surplus Heat for Next Winter's Use

This is practically what we do when we fill your bins with Our High Grade Coal to make you comfortable when the cold weather arrives. Remember our service is the best and prices as low as the lowest.

D. T. SULLIVAN

Office Next to P. O.

THREE TELEPHONES

MRS. BESANT, THEOSOPHIST, NOW TOURING THE UNITED STATES

MADRAS, Aug 4.—Mrs. Annie Besant, president of the Theosophical society, whose headquarters are at Adyar near Madras, India, has just arrived in this country and begun a lecture tour of ten weeks, which will take her to the Pacific coast. The Theosophical society is a worldwide organization, and its presidents are in the habit of touring the world to attend the conventions of the society. The American section's convention will be held in Chicago in September. Mrs. Besant declares that spirit, not mind, will govern the race about to appear upon the earth. She also points to the lore of the ancient east for proof that a million years ago airships hovered over armies, annihilating them with powerful explosives.

BOARD OF POLICE

Granted Minor Licenses Last Evening

LIQUOR DEALER CHARGED WITH VIOLATION

His Case Postponed Till Next Tuesday Owing to Absence of Counsel—Lack of Cooking Facilities Supposed to be the Cause

Patrick F. Cox of the firm of P. F. Cox & Co., liquor dealer at the corner of Adams and Cross streets, appeared before the board of police last night as a result of a summons to show why his license should not be suspended or revoked because of alleged violations of the conditions of his common victualler's license.

Mr. Cox informed the members of the board that he had engaged James J. Kerwin to represent him, but that Mr. Kerwin was unable to be present last night. He asked that a continuance be granted him in order that he might confer with counsel. It was decided to postpone the matter until next Tuesday evening at 8 o'clock.

Considerable routine business was transacted by the board, and the following minor licenses were granted.

To sell ice cream, confectionery, soda water and fruit on the Lord's day:

S. S. Cunningham & Co., 948 Gorham street; John Bernardini, 395 Central street; John Bailey, 498 Chelmsford street; Wm. L. Smith, 505 Rogers street; Coyle & Sargent, corner Fayette and Andover streets; William Ryan, 286 Bridge street; Alexander Jancovitch & Co., 243 Central street; Vincenzio Zabbo, 52 Thorndike street; Bagdasir Kalashian, 431 Central street; Giuseppe Carpenito, 152 Gorham street; Henry Bros., 785 Central street; Henry Bros., 32 Andover street; A. M. Duston, 270 High street, Celia Gamache, 727 Aiken street; Topolian & Assdoorian, 59 Gorham street; Charles S. Smith, 185 Bridge street; Zelda Senecal, 826 Merrimack street; Arthur Tsangaras, 2 Liberty street; Arthur J. Lambert, 413 Broadway.

Junk dealer—Julius Richards & Co., 126 Fletcher street.

Common victualler—Leon Gagnon, 81 Rock street; Hannah E. McGlinchey, 970 Gorham street.

Hackney coach—Wm. J. Bowles, 966 Middlesex street.

Amusement—Alexander Banwart, Washington park.

Billiard, pool and bowling—Edward P. Donohoe & Co., 21-28 Hurd street.

Old gold, etc.—Frank Ricard, 636-638 Merrimack street.

Express—Henry H. Wilson, 30 Lakeview avenue.

On petition of J. A. Hunnewell, general superintendent of the Lowell Electric Light Corp., James H. Wood, 124 Wentworth avenue, and James Barrett, 8 Tyler street, were appointed special police officers for the Lowell Electric Light corporation's buildings and yards on Perry street and vicinity.

Applications laid on the table:

To sell ice cream, etc.—Louis Lizotte, corner Hildreth street and Lilley avenue.

Billiard and pool—John P. Goulakos, 418 Suffolk street.

Applications granted leave to withdraw:

Common victualler—Mrs. Lillian E. Hinds, 60 Charles street.

MGR. FALCONIO

SAYS POPE WAS PLEASED WITH GENEROSITY OF AMERICANS

NEW YORK, Aug. 4.—Mgr. Falconio, the apostolic delegate at Washington, returned yesterday from Europe on the steamer Kronprinzessin Cecile.

"The pope was much pleased with the generosity of Americans in aiding the stricken Sicilians in the earthquake," said the papal delegate. "He sent a special blessing to the American people."

BADLY MANGLED

MITCHELL KILLED WHILE AT WORK IN OFFICE

PITTSFIELD, Aug. 4.—William P. Mitchell, a graduate of Brown university, in the class of 1909, was killed yesterday when eight tons of pig iron crashed through a ceiling and fell upon him in the office of the Stanley Electric Mfg. Co. here, where he was employed. Mitchell was badly mangled, and it was more than half an hour before his body was extricated from the mass of iron bars and debris. He had been warned only a moment before of a crack in the ceiling, but did not have time to heed it before he was crushed. He had been employed at the office but little more than a month.

Mitchell was 24 years old. He was the son of Rev. and Mrs. Arthur Mitchell of Bordentown, N. J. At Brown university he was an all round athlete and was popular.

OLIVER SHEAD DEAD

BOSTON, August 4.—Oliver Wadsworth Shead, Harvard, 1893, and a graduate of the Columbia law school in the class of 1896 and former champion all round indoor athlete of New England, died here yesterday as a result of an injury to his spine received in the gymnasium of the Boston Athletic association in 1905.

Mr. Shead was born in Eastport, Me., 39 years ago, being the son of the late Edward F. Shead, former mayor of that city. After graduating from the Columbia law school he began practice in Boston, which he continued up to the time of his injury. He is survived by his mother.

Baseball Tomorrow

SPALDING PARK

NEW BEDFORD vs. LOWELL

Game Called at 3 o'clock.

Lakeview Theatre

ALL THIS WEEK

Flynn Stock Co. with James Kennedy In the Intensely Interesting Drama "WHY WOMEN HATE WOMEN"

Prices, Mat., 10 & 20c. Eve., 10, 20, 30c

CANOBIE Lake Park Theatre

WEEK OF AUGUST 2

The Merry Widower

SUNDAY, AUGUST 8,

Band Concert, Moving Pictures

Willow Dale VAUDEVILLE

AFTERNOON AND EVENING

It's Free—It's Good

THEATRE LA SCALA

The Sensational Picture

"The Slave"

FIVE CENTS—WORTH DOUBLE

BREEZY POINT

THE BEST DANCING FLOOR IN STATE

THURSDAY BARGAINS ALL DAY

Manufacturers' sample line of Gowns. Every one a different style.

69c to $1.97

Tea aprons of good lawn, ruffle of pretty embroidery, long strings and pocket. You never saw before a good embroidery trimmed apron for

15c

We have a lot of linen collars that have come off of suits and waists; most of them are soiled, but the price is only

5c

A tea apron and lace trimmed French corset cover, worth 15c each; Thursday both for

15c

Sample shirt waist suits worth up to $3.98 Thursday, and your choice of any of our $1.97 suits Thursday

$1.50

We have a few lawn dress skirts we have been selling for $1.97. If you buy one Thursday we will give you a 97c lawn tailored waist free, so the suit will only cost you

$1.97

The White Store

114—MERRIMACK STREET—116

TWO MEN BURNED

By Explosion on a Power Boat

BOSTON, Aug. 4.—Frank Johnson and Joseph E. Moore, the crew of a power fishing boat, were severely burned while on board last night and their craft was reduced to kindling wood by an explosion of gasolene. The men were rescued and taken to the relief station on Haymarket square suffering from burns, shock and bruises.

The two men were employed by Peter Butalazzi and his brothers, who are known among the fishermen and dealers as Peter brothers and gave the name of "Peter Brothers" to their fishing dory, a 30-foot boat fitted with power and a single mast. According to the custom of the fishermen the two men slept on board their boat until it was time to prepare for their trip.

For some time before the explosion the two men were seen going about the dory with a lantern. She lay near the Eastern Packet pier, Atlantic avenue, beside the fishing schooner Hattie Knowlton, inside of which lay the schooner Emerald and another vessel.

About 9.15 a power boat loaded with herring bait came in, and Johnson and Moore made arrangements to take on bait for their fishing trip. The power boat had already begun to deliver bait to one of the schooners at T wharf, and Johnson and Moore waited. At 9.40 they took off the hatch, and brought their lantern over to take a cake of ice from the hold, so as to make room for the bait.

They lowered the lantern into the hold, and as they did so a sharp explosion roused the men on the other vessels in the dock. When the fishermen on the vessels got on deck everything was dark again, and only a mass of floating wreckage showed where the Peter Brothers had been.

Johnson was lifted 10 feet into the air and hurled to the deck of the Hattie Knowlton with the two dories that had been on the deck of the power boat. Moore was thrown against the side of the Hattie Knowlton, half over the rail. One of the two dories fell across the foregaff of the schooner and balanced there, while the other landed on the deck.

DON CARLOS

ROME, Aug. 4.—The will of the late Don Carlos, the pretender to the throne of Spain, leaves to the pope, works of art and money to a total of $2,000,000.

Trolley Excursions

Lowell to Revere Beach

Round Trip 50c

INCLUDING FREE ADMISSION TO WONDERLAND

Cars leave Merrimack Sq., Lowell, Tuesdays and Thursdays at 8.15 a. m. Return leave Beach at 5.15 p. m.

TICKETS AT B. & N. ST. RY. CO. OFFICE

Re-Engagement—See Free

The Most Beautiful, The Most Intelligent, The Most Wonderful

Diving Horses In the World

Exhibitions Daily—Afternoon 2.45, Evening 8.20.

AT LAKEVIEW PARK

Lucky Ten Ticket Contest

You may wish you were one of the

TEN WINNERS of the NIAGARA TRIPS

When it is too late.

ENTER NOW. TEN WILL GO.

Good work will overcome the advantage of most any present candidate.

Call at Room 1, 158 Merr'k St.